Of the News All the Time
LARGEST HOME-DELIVERED CIRCULATION
LARGEST ADVERTISING VOLUME
MADISON 2345
The Times Telephone Number
Connecting All Departments

Los Angeles Times

EQUAL RIGHTS
LIBERTY UNDER THE LAW — TRUE INDUSTRIAL FREEDOM

In Two Parts — 30 Pages
PART I—TELEGRAPH SHEET—14 PAGES
MADISON 2345
The Times Telephone Number
Connecting All Departments

VOL. XLIX. SATURDAY MORNING, JANUARY 25, 1930. C
DAILY, FIVE CENTS

INDIA WILL LIFT VOICE

All Set for Poll on Freedom

Nationwide Demonstration Scheduled to Feature Sunday There

Sympathizers in New York Announce Celebration for Same Time

For the first time in her history, India will hold a popular referendum on the independence movement. The time set by the National Congress for these plebiscite demonstrations to begin is tomorrow (10 a.m. today Pacific time.)

Behind in her 700,000 villages and 5000 cities and towns, hundreds of thousands of supporters of India's independence will conduct mass meetings and demonstrations indorsing the decision of the Indian nation—a decision that the aim of the Indian movement is to secure independence by non-violent methods of boycott and non-payment of taxes. The demonstrations will inaugurate the campaign of defiance to the government in India.

The following article, discussing the issue, is written by Pandit Jawaharlal Nehru, the official head of the nationalist movement for Indian independence.

BY PANDIT JAWAHARLAL NEHRU
President of the Indian National Congress

(Copyright, 1930, in all countries, by North American Newspaper Alliance.)

ALLAHABAD (India) Jan. 25. In accordance with the decision of the executive committee of the Indian National Congress, the people of India will celebrate tomorrow all over the country as Independence Day, beginning with the hoisting of the national flag.

The following resolution printed in hundreds of languages and dialects will be distributed and voted on by the people:

"We believe in the inalienable right of the Indian people—as it is the right of all other people—to freedom and enjoy the fruits of their toil and have the necessaries, comforts and amenities of life, so that they may have full opportunities of growth.

"We believe also that if any government deprives a people of these rights and oppresses them, these people have the further right to alter and abolish the oppression.

BRITAIN ARRAIGNED

The British government in India has not only deprived the Indian people of freedom, but has debased them by the exploitation of the masses and has ruined India economically, politically, culturally and spiritually.

We believe, therefore, that India must sever its British connection and attain complete independence.

The realization proceeds to among the four-fold ruin and continuous

We hold it a crime against man and God to submit any longer to a rule that has caused this four-

(Continued on Page 2, Column 4)

WAS UNITED STATES SENATOR FOR DAY

Mrs. Rebecca L. Felton

MRS. FELTON SUCCUMBS

Once Held Seat in Senate

'Grand Old Lady of Georgia' Expires at Age of 94 Years

Was Political Leader and Active in Business and Church

ATLANTA (Ga.) Jan. 24. (AP)—Mrs. Rebecca Latimer Felton, the only woman ever to hold the office of United States Senator, died here late tonight, after a brief illness. She was 94 years of age.

Mrs. Felton, known as the "grand old lady of Georgia," entered a hospital here several days ago for treatment for a heavy cold. Her condition grew worse and at her advanced age she was unable to rally.

Always scorning assistance and maintaining that she still was young enough to look out for herself, Mrs. Felton came here from her home at Cartersville to attend to business for the Georgia Training School for Girls. She contracted the cold on the trip, but completed the business that brought her here before entering a hospital.

Mrs. Felton gained the distinction of being the first woman United States Senator when she was appointed on October 3, 1922, by Gov. Thomas W. Hardwick of Georgia to fill the vacancy caused by the death of Senator Thomas E. Watson. Mrs. Felton took the oath of office November 21, 1922,

(Continued on Page 2, Column 3)

THE DAY'S NEWS SUMMED UP

FEATURES. Radio, Page 14, Part I. Books and Financial, Pages 10 to 13, Part I; Oil News, Page 12, Part I; Fictions, Page 10, Part II; Comics, Page 9, Part I.

NEWS IN SPANISH. Page 12, Part I.

SHIPPING NEWS. Page 16, Part II.

NEWS OF SOUTHERN COUNTIES. Student flyer killed, instructor injured in crash at Imperial. Field may become army reserve officers' training school. San Diego "flying" case goes to trial. Southland schools near mid-year examinations. Oil companies and harbors fined for pollution. Page 6, Part I.

SPORTS. Brains favored to defeat Indiana in basketball game tonight. Page 7, Part I.

Cowboys and horsemen to play Midwinter rodeo at Alhambra today. Page 7, Part I.

Tommy Loughran, giant Italian fighter, knocks out Peterson in less than two rounds in New York ring. Page 7, Part I.

Jockey Mahoney stops Armand Emparan in second round of Boston show. Page 7, Part I.

Golden Fields wins decisively over Jack Dempsey in Chicago prize fight. Page 7, Part I.

CITY AND COUNTY. Eunice Pringle sues Gladys Pantages for $1,000,000 alienation case. Page 1, Part II.

Record progress of Southland industry during last year stressed in annual make by State chamber. Page 1, Part II.

Cause of air-crash victims said to be covered by insurance. Page 1, Part II.

Hearing of "voices" and pouring water on corpse have part in testimony in Mrs. Blackburn's trial. Page 9, Part II.

Negro Reed charged with murder of friend in home. Page 3, Part II.

Tributes are paid to Mrs. Bryan at funeral services. Page 1, Part II.

Sheriff's deputies hunt bandit who shot car conductor. Page 8, Part II.

Inquest fails to determine how school girl's dress ignited, causing death. Page 2, Part II.

Three new limit-height buildings with combined cost of $9,500,000 announced. Page 2, Part II.

PACIFIC SLOPE. Tri-State Boulder Dam conference seeks water allocation solution. Page 3, Part I.

Close guard kept to prevent new riots between Filipinos and whites in and near Watsonville. Page 14, Part I.

New plans to ease tax burden of real estate submitted at Real Estate Board's convention. Page 5, Part I.

Gov. Tapia of Northern District of Lower California says capital must obey Mexican laws. Page 5, Part I.

GENERAL EASTERN. Electron slits for photograph at scientific session. Page 5, Part I.

Hell-bent sinner just sick, Chicago University dean says. Page 4, Part I.

WASHINGTON. Southwest's vital need for Mexican labor presented to House committee. Page 1, Part I.

Paraguay reports interception of another war order by Bolivia. Page 1, Part I.

Hides, leather and shoes placed back on tariff free list after Senate battle. Page 3, Part I.

Government's tax receipts show increase for first six months of fiscal year. Page 5, Part I.

Mrs. Willebrandt asked to testify at prohibition enforcement transfer hearing. Page 4, Part II.

Public domain bill passed by House. Page 5, Part I.

FOREIGN. Americans put cruiser problem in forefront of naval parley. Page 1, Part I.

India to open campaign for independence Sunday. Page 1, Part I.

Passengers of wrecked liner stranded near Argentine prison colony. Page 1, Part I.

Norwegian whaling ships ordered to aid Byrd expedition if needed. Page 2, Part I.

Moscow amazed at announcement of Mexico on recall of envoy. Page 2 Part I.

Clarence Hatry, British financial wizard, is sentenced to fourteen years for fraud. Page 4, Part I.

REMEMBER THIS

The little red schoolhouse used to turn out more statesmen than football players.

WAR MOVE INDICATED

Bolivian Order Intercepted

Purported Message Directs Offensive Preparations Against Paraguay

League of Nations Requests Belligerents to Find Peaceful Solution

WASHINGTON, Jan. 24, (AP)—The Paraguayan government tonight ordered its charge d'affaires in Washington, Pablo M. Ynsfran, to report to the State Department that a new order had been intercepted from Gen. Hans Kundt, member of the Bolivian army, ordering preparations for a general offensive against Paraguay.

The governmental instructions said that the following message, sent in code, had been intercepted by the Paraguayan forces:

"Report members of the patrol, 'Trugillo,' saw Private Fernandez fall. The division must be ready for a general offensive with the center of gravity in the northern center. Signed Kundt."

Senor Ynsfran will inform the State Department tomorrow that Private Fernandez is the Bolivian soldier reported slain. The Trugillo patrol is the one which the Paraguayans contend was engaged in the action of the 16th inst., at Isla Poi, which precipitated the present tense situation between the two countries over the question of their joint claim to the Chaco Boreal.

LEAGUE ASKS FOR PEACEFUL SETTLEMENT

GENEVA, Jan. 24. (AP)—Foreign Minister Zaleski of Poland, chairman of the League of Nations Council, has addressed an appeal to the Bolivian and Paraguayan governments to settle peacefully their dispute over the Chaco Boreal territory.

The appeal has been forwarded to the South American government authorities by the secretary-general of the League, Sir Eric Drummond, in the following terms:

"I have the honor to bring to the knowledge of your excellency the following communication which has been addressed to me by the acting president of the Council:

EXPRESSES CONFIDENCE

"'Concerned at the news about the Chaco Boreal dispute, I request you in my capacity of acting president of the Council of the League of Nations to recall to the Bolivian and the Paraguayan governments that after the session of December, 1928, acting president of the Council Aristide Briand and again last September the League Assembly, congratulated the two noble nations on having adopted a pacific procedure for the settlement of their dispute in conformity with the undertakings of the covenant.

'I believe I am interpreting today the feelings of the Council and of the whole League of Nations in requesting you to express to both governments our confidence that no serious incident will compromise the success of pacific procedure. [Signed:] Zaleski, Minister of Foreign Affairs of Poland, acting president of the Council.'"

PARAGUAY PROTESTS

The Paraguayan charge d'affaires in Paris yesterday sent a protest to the League against asserted Bolivian plans for military movements in connection with the territorial dispute.

The protest contained a copy of a message said to have been intercepted by a Paraguayan wireless station and professing to give Bolivian plans for an attack on Paraguayan forts.

A telegram from the Bolivian delegate to the League of Nations, addressed to Sir Eric Drummond, said that Bolivia protested against the imputation of responsibility for the recent incidents in the Chaco Boreal dispute, which the delegate affirmed had been caused by Paraguayan patrols.

He said that Bolivia is faithful to the Washington conciliation pact and is mindful of her obligations as a member of the League. She is awaiting quietly the carrying out of the formula proposed by Uruguay.

He added that the conciliation commission in Washington, confronted with an analogous case of 1928, had cleared Bolivia of responsibility.

IMPORTING OF PARROTS RESTRICTED

None May Be Admitted From South America as Result of Disease

WASHINGTON, Jan. 24. (AP)—President Hoover today signed a proclamation prohibiting the importation of parrots from South America.

Mr. Hoover issued the proclamation on recommendation of the Public Health Service in view of the appearance of parrot fever in the United States.

Issuance of such a proclamation had been suggested as a means of preventing additional cases of parrot fever, more than fifty cases of which have been reported to Surgeon-General Cumming.

The disease, almost always contracted from parrots and rarely transmitted from man to man, has been given as the cause of eight deaths in recent weeks.

This Way In?

COL. METZ SAYS FUND SENT KING

Two $1000 Contributions for Campaigns Declared Given Senator by Dyer

NEW YORK, Jan. 24. (AP)—Col. Herman A. Metz, president of the General Dyestuffs Corporation, in discussing testimony given before the Senate lobby investigating committee, today said he had sent Senator William H. King, Democrat, of Utah, two campaign contributions of $1000 each.

He denied the contributions had any relations to interests his company might have in lower tariff duties.

Senator King is a member of the Senate Finance Committee. Col. Metz said he sent the first contribution to Mr. King in 1922 for his personal campaign fund. The second, he said, was for use in the Smith campaign in Utah in 1928, but never was used and the check was destroyed.

Metz, formerly comptroller of New York City, and a member of Congress, said the "so-called revelations," before the lobby committee were merely amusing.

Testimony concerning the contributions was given yesterday by Samuel Russell of Salt Lake City, former secretary to Senator King. Senator King said yesterday he did not cash the 1928 check and had never heard of the 1922 contribution.

Heiress Takes Death Plunge

ST. LOUIS, Jan. 24. (AP)—Miss Bessne Greve, 45 years of age, heir to one-third of the $444,000 estate of her father, Henry Greve, commission merchant, plunged to her death today from a window of her sixth-story room at the Forest Park Hotel. She had been ill.

CO-EDS ROUTED AS FIRE RAZES ROOMING-HOUSE

COLUMBIA (Mo.) Jan. 24. (AP)—Fire of undetermined origin, which destroyed one rooming-house and damaged two others, drove twenty University of Missouri women students from their beds today into near-zero temperatures, scantily attired. No one was injured.

WRECK'S VICTIMS ASHORE

Eleven Hundred From Lost Tourist Ship Stranded Near Argentine's Bleak Prison Colony

BUENOS AIRES, Jan. 24. (AP)—Some apprehension is felt here for the comfort of the 1100 passengers of the tourist ship Monte Cervantes, which on Wednesday afternoon struck a rock in Beagle Channel, Tierra Del Fuego.

The passengers and the crew, numbering about 1500 altogether, abandoned the ship and were put ashore by the Argentine war transport Vicente Fidel Lopez near Ushaia, headquarters of the government of the Argentine section of the islands.

Ushaia is the seat of a penal settlement, inmates of which include the most notorious criminals of this country. The Argentine government never demands a death sentence, the worst of her malefactors instead being sentenced to life in the bleak community on the tip of the continent.

There are few buildings at Ushaia except the long-disused structures of an old mission station and a few stores and residences, hardly affording accommodation for so many as abandoned the Monte Cervantes. The Monte Sarmiento, sister ship of the Monte Cervantes, was ordered by the Hamburg-Sud Americano Line, owners of the vessels, to discharge her passengers at Montevideo, Uruguay, and to proceed immediately to Ushaia to pick up the stranded tourists.

Radio advices today reported that the Monte Cervantes had sunk, and Capt. Breyer went down with the ship.

Howard Given Farewell Fete

NEW YORK, Jan. 24. (AP)—Sir Esme Howard, retiring British Ambassador to the United States, and Lady Isabella Howard were guests of honor at a farewell reception given today by the English Speaking Union of the United States at the society's national headquarters. Nearly 1000 members of the union attended.

John W. Davis, president of the union, and Mrs. Robert Bacon, member of the national board of directors, received the guests.

Sir Esme and Lady Isabella will retire from the Diplomatic Service.

'Lizzie' Plays Role of 'Eliza'

VANCOUVER (Wash.) Jan. 24. (AP)—A dilapidated 1923 touring car which wouldn't have been a great loss if it sank did an "Eliza" act on Columbia River ice today, wheezing, bumping and skidding its way from Washington to Oregon. It is believed to be the only car that ever crossed the river except by ferry or bridge in several years.

Oscar Wood, the driver, and Thad Thomlinson rode across in the car above the interstate bridge near here, where the shores are a mile apart.

Mexican Death Plot Thwarted

MEXICO CITY, Jan. 24. (AP)—El Universal Grafico today said the Mexico City police had frustrated a plot to kill several high officials of the Mexican government. No names are disclosed.

The paper said Police Chief Valente Quintana conducted the investigation of the plot and carried out raids in Mexico City and two neighboring towns.

FARMERS IN ALBERTA SHUN ORIENTAL ISSUE

CALGARY (Alta.) Jan. 24. (AP)—Alberta's farmers today refused to ballot on a resolution favoring termination of oriental immigration into Canada and cessation of property rights now vested in oriental residents. Consideration of the matter was referred to the board of directors of the United Farmers of Alberta at the annual convention.

MANY SAVED FROM FLOOD IN ARKANSAS

Rescuers Take More Than 100 Out of Icy Region as Airplanes Aid Relief

MEMPHIS (Tenn.) Jan. 24. (AP)—Pushing through the ice-locked overflow with the aid of pickax and pole, rescue boats tonight had brought to safety more than 100 persons from the flooded Big Lake area in Northeastern Arkansas, while airplanes began a mission of mercy from the air.

Boats operating under the direction of Walter Over, field representative of the Red Cross, and J. G. Little, chairman of the Mississippi County Relief Committee, brought more than fifty persons, many of them women and children, to the field base this afternoon. Overnight rescues and the number previously ferried to safety increased the total rescued to about 100.

The use of airplanes was tendered the Red Cross by the Curtiss-Wright Flying Service and the Memphis Evening Appeal. After a telephone conference with E. A. Evans, director of disaster relief of the Red Cross, two planes were dispatched from Memphis to the flood district today. Many of those brought out of the flood today were reported destitute. Many showed the effects of several days in their farm homes with meager supplies of food and fuel, but none was ill.

INDIANA PLANES HELP FLOOD VICTIMS

INDIANAPOLIS, Jan. 24. (AP)—Aircraft were used again today to aid the flood-bound districts along the banks of the Wabash River. Planes of the Indiana National Guard carried supplies to persons who have been marooned for days in homes made inaccessible by flood waters.

Relief has been sent to nearly every affected community, Red Cross officials said today.

NORTH HAS LIGHT RAIN AND SNOW

Weather for Today and Tomorrow Expected to Remain Unsettled

SAN FRANCISCO, Jan. 24. (Exclusive)—Light snow flurries were reported today in the northern Sierras and rain at points north of the Sacramento River. The forecast is for unsettled weather tomorrow and Sunday.

Rainfall in inches reported by official northern stations at 5 p.m. is:

	Last 24 hrs.	Seasonal to date	Seasonal last year
Eureka	.02	13.04	18.54
Red Bluff	.07	8.04	10.06
Sacramento	T.	7.65	6.67

Ex-Kaiser Plans Quiet Birthday

DOORN (Holland) Jan. 24. (AP)—The seventy-first birthday anniversary of William II, former German emperor, on Monday, promises to be a quiet and simple one compared with that of a year ago.

Few of the more distant relatives are expected this year, but as usual former Crown Prince Frederick William has arranged to come.

AMERICANS PUSH CRUISERS TO FOREFRONT OF PARLEY

Settlement With British on Crux of Naval Situation Considered Best Procedure by Delegates

LONDON, Jan. 24. (AP)—The American delegates to the naval conference today decided to tackle immediately the problem of cruisers—the crux of the Anglo-American naval situation. The decision to push the cruiser problem to the forefront of the conference agenda was revealed at a meeting of the delegation this morning.

This development was somewhat of a surprise. Since there is apparently a general agreement among the delegation that battleships should be further limited and controlled by international agreement, it had been expected that capital ships would make the logical starting point for work.

But the Americans have taken the line that cruisers are the crucial point of the Anglo-American naval differences, and that this issue should be cleared as soon as possible.

Whether the conference will accept the American proposal is not yet certain, but the Americans believe that Secretary Stimson will carry this point. In their view, the conference should tackle the hardest problem first and leave the seemingly easy problem of battleships till the last.

MORE PUBLICITY

The Americans today also favored plunging into the task of reaching an agreement with a greater degree of publicity than had been arranged for. Secretary of State Stimson offered to give up to the Associated Press and two other American news agencies three seats reserved for American advisers at such business meetings as were held at St. James' Palace yesterday. This move was strongly urged by Senator Robinson, who was backed by Senator Reed.

The ramifications of the Franco-Italian naval position also occupied a good share of the day's conference activities. Both Prime Minister MacDonald and Secretary Stimson held conferences with Premier Tardieu of France and Foreign Minister Grandi of Italy for the purpose of exploring further the nature of the problems which the French and Italian spokesmen outlined before the assembled delegations yesterday.

TALKS WITH GRANDI

Secretary Stimson talked with Sig. Grandi for an hour and a quarter entirely on political subjects.

Italy's naval problem seems to be, roughly, maintenance of communications with the Atlantic Ocean, while France's is keeping a cleared road to and from her Northern Africa possessions.

Another problem of immediate importance, to which a general approach is being made, is that of the system for measuring the strength of navies. This involves the method of global, or total, tonnage and that of measurement by categories of fighting craft. Admirals and experts have for years been disputing over the relative merits and defects of these systems, and they are at it again in London.

DIFFER ON SYSTEMS

Italy and France prefer the so-called total tonnage system whereby each country would be allotted the right to construct a fixed tonnage of all warships with the privilege of dividing the total among those categories or types best suited to their national needs. For example, Italy would prefer to be free to build as many cruisers or destroyers as she thinks desirable.

The United States and Great Britain prefer a system of tonnage by categories with treaty stipulations of the amounts of tonnage assigned to cruisers, submarines and other types; however, both the United States and France have intimated willingness to employ both systems.

COMPROMISE PROPOSED

A compromise has been proposed under which a signatory would be permitted to transfer tonnage from one category to another provided the transfer amount did not exceed a stated percentage and only after due notice of intention about one year in advance.

The immediate problem before the conference is to obtain the adhesion of Great Britain and Italy to what has become known as the Franco-American compromise. Most of the talks proceeding among the delegates involve some aspect of this problem.

Tonight Premier Tardieu of France, Ambassador Morrow, former Premier Wakatsuki and a British representative discussed it. "Things are beginning to move and we are very well satisfied with the

(Continued on Page 2, Column 1)

RESTRICTION SCHEME HIT

Mexican Labor Defended

House Committee Told of Southwest's Vital Need for Farm Workers

Seasonal Flow Across Line Aids Both Sides, Declare Los Angeles Men

BY LAWRENCE BENEDICT
"Times" Staff Correspondent

WASHINGTON, Jan. 24. (Exclusive)—The House Immigration Committee today heard from four additional witnesses testimony to the effect that barring of immigrants from Mexico, as proposed in the Johnson and Box bills, is not necessary, that it would deprive a large section of the country of an essential supply of common labor and that it would enlarge, rather than diminish, the social and economic problems of the nation.

The witnesses were Harry Chandler of Los Angeles, speaking from nearly fifty years' experience in dealing with Mexican workers on both sides of the international border; Arthur S. Bent of Los Angeles, another veteran of the Southwest; E. G. Peterson of the University of Utah, and T. Chauncey Brewer, Boston attorney, appearing for the immigration committee of the United States Chamber of Commerce, which has taken a vigorous stand against the Mexican exclusion movement in Congress.

MEXICANS DEFENDED

Mr. Chandler was the principal witness. The Los Angeles publisher put in a strong defense of the Mexicans who cross the line each year to perform the seasonal labor required by the agricultural interests of California and the Southwest and then return to their own country to enjoy the fruits of their labor and implant in Mexico modern ideas of farming and development.

He told the committee that the Mexicans are the only dependable laborers that can be obtained in the Southwest and that they have contributed vitally to the upbuilding of that section of the country. He said that they create none of the social problems incident to the former influx of other foreign nationals.

"They are more desirable from our standpoint than any other class of labor, and cause fewer problems," Mr. Chandler said. "They come in during our season of need and when the crops are harvested they go back home, carrying a little money which they have earned, but a much more important store of useful information they have learned and the result is to help Mexico's development and make us better neighbors with the country below the border."

FILIPINOS LESS DESIRABLE

Mr. Chandler warned the committee that if Mexican labor is taken away from the Southwest the alternative will be an inpouring of Filipinos and Porto Ricans and these, he declared, "are less desirable if you want to call it a choice between two evils."

He said that while the Mexicans are quiet and law abiding and do not attempt to mingle or intermarry with Americans, the

(Continued on Page 2, Column 5)

WILL ROGERS REMARKS:

LONDON, Jan. 24.—[To the Editor of The Times:] Well, the conference didn't do anything today, as usual, but there was a famous case being tried where a fellow had swindled, through fake stock transactions, the people out of $10,000,000. They just gave him fourteen years so fast that it took all the Americans' breath away, and all they have talked about today is English justice compared to ours. It's the consensus of opinion of all of them here that if it had been at home he would have gone into vaudeville or the Senate.

None of that habus corpusing and suspended sentences or appealing it. When you commit a crime over here you just wake up surrounded by a small space. Our delegation ought to be over here studying British justice. Our battleships are not harming us near as much as court delays, corruption and shyster lawyers.

Went to his home last night and had a two-hour visit with the great Bernard Shaw, and for once in my life I knew enough to keep still, and he was going great. I invited him to America and he is coming as soon as I come home and civilize 'em.

Yours,

WILL ROGERS.

SCHEME TO BAR MEXICANS HIT

House Committee Gets Plea Not to Curb Immigration

Workers from Below Border Called Essential Need

Southern Californians Give Views on Problem

(Continued from First Page)

Filipinos and Porto Ricans are inferior workmen and far more assertive and dangerous in a social way.

The Mexicans, he declared, go back to their own country when there is no longer work for them, whereas the Filipino and Porto Ricans, once here, stay on and create an unemployment problem during the seasons when there is no peak demand for labor in California and the Southwest.

Touching on the sociological question, Mr. Chandler said that "the Mexicans have never degraded our American blood; you must remember that they are mostly of Indian lineage, and besides that they do not show a tendency to marry citizens of this country."

BEST FOR SOUTHWEST

The witness pointed out that his large cotton holdings below the international line make it to his own personal interest to favor restriction of Mexican immigration, as it would mean a substantial saving on his ranch at Mexicali if the Mexican laborers were kept in their own country. However, he declared, the larger interests of California and the other Southwestern States dependent also upon Mexican common labor dictates his own stand and that of the Los Angeles Times against the exclusion legislation.

Mr. Chandler said that passage of a formal restriction act by Congress "would seriously offend a very sensitive people," and proof of the necessity for such action is especially absent in view of the demonstration made by the State Department in recent months that it can hold down Mexican immigration to any extent desired by tightening up on passport requirements. The department is now curtailing immigration from Mexico to less than one-third its former volume.

"PROMOTES GOOD WILL"

The flow of Mexicans back and forth across the border is a good thing for Mexico, the witness said, as it carries into our neighbor country modern American methods of farming "and this promotes a better understanding and increased good will between the two nations."

Representative Johnson of Washington, chairman of the committee, mentioned reports that Mexicans in large numbers have worked their way into the industrial centers of the North and East where they are taking jobs away from native citizens and Mr. Chandler readily agreed with him that this is not desirable.

Mr. Chandler said he has talked with leaders of the Mexican government and knows they are opposed to their nationals coming into this country to stay, or to penetrate far into the interior. But he insisted that the overwhelming bulk of Mexican immigration is confined to a comparatively narrow strip along the border, and that this free flow back and forth is good for both countries, as it provides a vital source of common labor for the United States while at the same time supplying a form of "education" to the nations below the Rio Grande.

Chairman Johnson and Mr. Chandler had an exchange of opinions over the relative merits of Mexican and other labor in the Southwest from the standpoint of law observance and peacefulness. Mr. Chandler said that on his Mexican property between 6000 and 8000 Mexicans are employed, depending on seasonal activities and they have never, so far as he knows, had a murder or serious trouble of any kind. He could not recall a single arrest from a labor disturbance in thirty years.

The chairman at this point referred to a newspaper dispatch telling of anti-Filipino outbreaks in the vicinity of Watsonville, and asked "do you think there is any trouble there?"

"Yes," said Mr. Chandler, "that sort of thing is likely to happen where you have Filipinos and that is one reason I advocate keeping our Mexican labor."

OTHERS SUPPORT VIEWS

The testimony given by Bent, Petterson and Brewer was much along the same line as that by Mr. Chandler. All testified that Mexican restriction is undesirable from an economic and diplomatic standpoint, that Mexican labor does not conflict with American labor, and that having been an essential factor in the development of the Southwest it continues to be an imperative element in the future welfare of that section. They declared that the agricultural and industrial situation in California, Arizona and other States would "collapse" if cut off from this source of common labor.

Despite the seemingly overwhelming case against restriction that has been built up at the hearings, the House committee is apparently ready to report favorably on a combination of the Johnson and Box bills, either of which would limit Mexico to approximately 2000 entries a year. It appeared today that the only thing that possibly can stop such a report is really aggressive opposition by the State Department, or a statement by the Department of Labor that restriction is not necessary as a relief for unemployment in this country.

IMMIGRATION REDUCED

Whether representatives of the State Department will be invited to testify has not been decided. The diplomatic branch is greatly concerned lest a restriction act be passed, but with its customary caution is hesitant about using the full force of its influence. It has contented itself to date with the issuance of a report showing that already within the last year it has reduced Mexican immigration by 71 per cent through more strict enforcement of existing passport regulations. That report was deemed by the department sufficient to stop the exclusion movement in Congress. But this was reckoning without consideration of the fact that most of the members of the House Immigration Committee find that agitation against Mexican immigration is a useful issue in their coming campaigns for re-election.

Of all twenty-one members of the committee, only one—Representative Free of San Jose, Cal.—can be said to have any real appreciation of the importance of leaving immigration from Mexico undisturbed. Mr. Free is fighting the pending bills. Chairman Johnson hails from Hoquiam, Wash., and has no Mexicans in his district. However, he does have a lively union-labor organization, and at the last election he came near being defeated. Representative Box, although from Texas, represents a northern district, which has few, if any, Mexicans within its borders. He and Johnson are authors of the pending restriction measures.

CLARA SIDESTEPS BRIDE ROLE

Nerves Going Bad So She Can't Wed

[A. P. photo]

Actress and Fiance

Here are Clara Bow and Harry Richman in affectionate pose just after her recent arrival in New York.

NEW YORK, Jan. 24. (Exclusive) Clara Bow of Hollywood, who tagged Harry Richman for her sweetie, gave out an important statement at her suite in the Park Central Hotel tonight.

She said she had decided that she couldn't marry Harry because she is expecting a nervous breakdown.

And Harry, she argues, may be an all right guy on a cabaret floor, singing about how he is on the crest of a wave, but he is no sedative in a sick room.

Furthermore, Clara is going back to Hollywood in three weeks, and she said she wouldn't know, if she annexed herself a husband here, how to get him out there.

When Clara felt the breakdown coming on today she dashed out to the home of a friend on Long Island. She wants to be ill in the proper surroundings, her secretary, Miss Daisy Devoe, told reporters at the Bow suite.

GRAND OLD LADY OF GEORGIA DIES

(Continued from First Page)

while Congress was in special session. She served as a Senator for only twenty-two hours, making a dramatic speech just prior to her retirement.

While her term of office was only for a day the ceremony crowned with success the efforts made by the aged Georgian to "blaze the path for American womanhood" in the Senate. Gallery crowds, largely composed of women, overflowing into the halls, cheered Mrs. Felton, termed a breath of "lavender and old lace from the old South," as she appeared on the floor of the upper house to claim her seat.

Mrs. Felton was born in DeKalb county, Georgia, June 10, 1835, the daughter of Charles and Eleanor Latimer. She was married in 1853 to Dr. W. H. Felton, who died in 1909. Five children were born to them.

The first woman Senator was the author of two biographies which were widely read throughout the South, and she also contributed regularly to various publications for many years. She began her political career early in life. Her husband served as a member of Congress for several terms, during which she managed his campaigns and stumped the district in his behalf.

During the last twenty-five years she was regarded as a political leader in Georgia and took active parts in gubernatorial and Senatorial campaigns.

She was active in the business world and managed her own investments, which included large farm holdings in North Georgia.

Mrs. Felton was a member of the Methodist Episcopal Church, South, for seventy years. She gained State-wide reputation as a devout church worker and for twenty-three years toured the State in the interest of temperance.

MEXICAN BREAK AMAZES SOVIET

Reds Not Yet Notified of Diplomat's Recall

Minister Now in Berlin; Secretary in Charge

No Papers Have Been Sent Concerning Legation

MOSCOW, Jan. 24. (AP)—Russian diplomatic circles today expressed surprise at the announcement that the Mexican government has recalled its entire legation staff in Moscow because of recent Communist demonstrations in front of Mexican legations in Washington, Buenos Aires and Rio de Janeiro.

The soviet Foreign Office and the Mexican Legation said that they had had no official notification of Mexico's action. The Mexican Minister is absent in Berlin and the legation is in the charge of the first secretary, who said papers of recall for his staff had not been asked from the soviet government.

RED AMBASSADOR GETS NO INSTRUCTIONS

MEXICO CITY, Jan. 24. (AP)—A. M. Makar, Ambassador of the Soviet Union to Mexico, this afternoon said he had not yet been advised by Moscow of what steps to take in consequence of the withdrawal of the entire staff of the Mexican Legation at Moscow. Until he does receive such advices he said he is unable to comment in any way on the situation on his plans.

The statement by Foreign Minister Estrada last night explaining the reasons for the action by Mexico has been transmitted to Moscow but it was learned from an authoritative source that Minister Makar has not yet received any official communication from the Department of Foreign Relations.

The Russian Minister denied that either he or the legation here is under guard or that the movements of his staff are restricted in any way.

INDIA PREPARED TO RAISE VOICE

(Continued from First Page)

fold disaster to our country. We recognize, however, that the most effective way of gaining freedom is not through violence.

"We will, therefore, prepare ourselves by withdrawing all voluntary association from the British government and practice civil disobedience, including nonpayment of taxes.

"We are convinced that if we withdraw voluntary help and stop the payment of taxes without doing violence, even under provocation, the end of this inhuman rule is assured.

"We, therefore, solemnly resolve to carry out the congress' instructions for the purpose of establishing our complete independence."

The national Congress' decisions are meeting with enthusiastic response all over the country. Huge demonstrations have been organized. A great many members of the official legislatures have resigned in obedience to Congress's mandate.

The national Congress' executive meeting will take place February 14, next, to determine further action.

DINNER PLANNED BY SUPPORTERS IN EAST

NEW YORK, Jan. 25. (NANA)—American and Indian supporters of the movement for India's freedom will hold their Independence Day dinner at the Ceylon India Inn tonight.

The Indian national Congress, according to cable advices received by T. H. K. Rezmie, executive director of the India Independence League of America, has fixed the 26th inst. as the day on which every city, town and village in India will hold meetings, and pass resolutions in favor of independence of India.

The celebration organized by the India Independence League here is to be held at 7 p.m., which will correspond with 7 a.m. of the next day in India, thereby making the New York gathering simultaneous with the India-wide demonstrations.

Dr. J. T. Sunderland, of Poughkeepsie, N. Y., will preside over the dinner-meeting which will be addressed, among others, by Rev. C. F. Andrews, Mahatma Gandhi's closest English colleague; Dr. Charles Fleischer of New York, Syud Hossain, Indian lecturer, and T. H. K. Rezmie.

Among those expected to be present are United States Senators Blaine, Republican of Wisconsin; Royal S. Copeland, Democrat of New York; Oswald Garrison Villard, editor of the Nation, and M. Paul Richard.

A special message from the president of the Indian National Congress will be read by the director of the league, which stands for nonviolent methods of struggle only.

Doctor Races to Sufferer

RED RIVER HOT SPRINGS (Idaho) Jan. 24. (AP)—Starting their final dash of eighteen miles to reach a suffering miner, a doctor, three other men and ten dogs plunged today into snow eight to ten feet deep and temperatures of 35 to 40 below zero, hoping to reach Ray Burke before his blood poisoning proves fatal.

R. E. COLLINS STRICKEN

REDDING, Jan. 24. (Exclusive)—R. E. Collins, chairman of the State Board of Equalization, is declared dangerously ill of pneumonia in a local hospital. His condition is such it is believed he cannot recover.

EVERY MORNING IN THE YEAR **Los Angeles Times** DAILY FOUNDED Dec. 4, 1881

The Times Building, First and Broadway. Phone MAdison 2345.

90c per month DELIVERED BY CARRIER Single Copies, Daily 5 Cents Sundays, 10 Cents.

By mail to Postal Zones 1 to 4, inclusive, including California, Arizona, Nevada, Utah, yearly $12.00, monthly $1.05; in Zone 5, including Colorado, Idaho, Montana, New Mexico, Oregon, Washington, yearly $16.00, monthly $1.50; in Zones 6, 7 and 8, balance of States, Canada and Mexico, yearly $18.00, monthly $1.50. POSTAGE PREPAID. Entered as second-class matter Dec. 4, 1881, at the Postoffice at Los Angeles, Cal. under the Act of March 3, 1879.

ENDURANCE GROUCH CHARGED TO FLYER

Capt. and Mrs. Eaker

CAPT. EAKER CRACKS UP AS HUSBAND

Hero of Question Mark's Endurance Hop Divorced on Cruelty Charge

LAS VEGAS (N. M.) Jan. 24. (Exclusive)—Capt. Ira Eaker, a hero of the record-breaking endurance flight of the Question Mark, was far from a hero to his wife, it was revealed here today, when his matrimonial ship cracked up in divorce court.

Mrs. Eaker, who obtained her divorce on the grounds of cruelty, said that Eaker was almost impossible to get along with, that he was quarrelsome, ill-tempered, and made her life a burden. Particularly since the mantle of fame has fallen on him he has been quarrelsome, she charged.

From the time they were married on Long Island in 1923, Eaker's temperament has kept her in ill health, and caused her to lose thirty-five pounds within a few weeks after her marriage, she asserts. The couple separated in October, 1929.

CRUISER AIMS PUSHED AHEAD

(Continued from First Page)

progress made," said M. Tardieu after the meeting.

Tonight Prime Minister MacDonald was at his official country home, Chequers, not for any crowded week-end conferences, but simply to entertain at a luncheon tomorrow the Dominion delegates, a luncheon that will be the first of Chequers' social events for visiting envoys.

Secretary Stimson was also at his rural retreat and the formal work of the first week of negotiations virtually has ended to the entire satisfaction of the chief American delegate. The French and Italian delegates tomorrow will hold important conferences in which Foreign Minister Briand of France will participate.

In a conference with newspaper men at St. James' Palace today Secretary Stimson said:

"In my opinion, the progress made at yesterday's meeting of the delegations was very satisfactory and encouraging. The decisions reached seemed to meet with unanimous approval. They certainly met with mine."

Discussing the eight hours of continued conferences yesterday and again today, the Secretary added: "This is very hard work, but it is absolutely necessary for the success of the conference. It represents neither bad news nor a crisis nor does it represent unneccessary work or social entertainment."

It was then that Secretary Stimson broached the subject of having three American reporters occupy seats at business sessions such as yesterday. He said he is sure the other delegations do not differ from his views and that it is likely they will make similar arrangements. It is understood tonight that Secretary Stimson is planning to carry this arrangement into effect.

It is generally recognized in conference circles that much of the delicate work of negotiating informal understandings must be continued privately, but when considered opinions are arrived at and are made in formal statements such as each chief delegate made yesterday there is felt to be no reason why full publicity should not be possible.

One reason why this has not been done is the smallness of the chamber used for meetings of the full delegations and the large number of newspaper men covering the conference.

NORWAY GRANTS HELP FOR BYRD

Whaling Ships in Antarctic Ready to Aid Explorer

Belief Expressed Ice Pack Will Break Up Soon

British Vessel Also Ordered to Wait Near Barrier

OSLO (Norway) Jan. 24. (AP)—Norwegian whaling ships in the Antarctic are ready to aid the expedition of Rear-Admiral Richard E. Byrd, locked in by the ice packs in the Ross Sea, but the Norwegian Whalers' Association believes that the barrier will break up as usual and permit Admiral Byrd's supply ships to get through.

The Norwegian government today informed the American government, in a reply to a request for aid from the United States Minister, that it would do all it could to assist Admiral Byrd. The government approached the Whalers' Association, which promised that if Admiral Byrd were short of provisions a whaling factory ship would be sent to the rescue.

Whalers familiar with conditions in the Antarctic believe that there is still time for the ice to break up. Several large whaling factory ships passed through the pack ice into Ross Sea accompanied by several small whalers some time ago, and one of the factory ships recently left the Ross Sea again.

BRITISH VESSEL TOLD TO OFFER ASSISTANCE

LONDON, Jan. 24. (AP)—The British whaler Southern Princess is standing by in Antarctic waters waiting for an opportunity to get in touch with the expedition of Rear-Admiral Byrd, held in by pack ice in the Antarctic.

The Liverpool owners of the whaler received a request from Ambassador Dawes for assistance and immediately sent instructions to the master to take whatever action he could.

An official of the American Embassy said the Southern Princess was in Antarctic waters, but outside the Ross Sea, whereas Admiral Byrd in inside.

The Southern Princess is not an ice-breaker and cannot break through the pack ice, but she is standing by and will presumably be able to help Admiral Byrd later.

The embassy official added there were other whalers in the neighborhood, including one or two Norwegian ships inside the Ross sea pack ice.

NAVY WILL HELP IF NEED ARISES

WASHINGTON, Jan. 24. (AP)—Acting Secretary Jahncke gave assurance today that the Navy will do "everything possible" to rescue the personnel of the Byrd expedition if life is endangered, but at present he is satisfied that such is not the case.

FOUR HURT IN CHURCH FIRE

PHILADELPHIA, Jan. 24. (AP)—Four firemen were injured and damage of $200,000 was caused today when fire swept through the Gaston Presbyterian Church.

Dine at The VICTOR HUGO 619 S. Grand Av VA 7871

VACANT

Any Price—Any Location—Rental Problem Solved

Hotels

TERIS HOTEL — 1256 W. Sixth Street. $2.00 day, $10.00 week, $40.00 month. All outside rooms with private bath and shower; 9 blocks from heart of city.

REGINA HOTEL — 420 So. Westlake DU. 1235. $8.50 up, weekly, with bath; $6.00 week, without. Steam heat, quiet. 50c dinner.

IMPERIAL HOTEL — 919 S. Grand Avenue. $6 without, $7 with bath. Close in. "HOMEY." Splendid beds.

LA SALLE HOTEL — 205 S. Figueroa MU. 2324. $7 week up, with bath; $5 up, without.

MORRISON HOTEL — 1246 S. Hope. $5 week, large, light, airy rooms, nice lobby, 10 minutes' walk 7th and Bdway.

BELMONT HOTEL — Third and Hill. $1.50 day, $7 week up. Close in. Beautiful patio and lobby. Every room with bath or shower.

ABBEY HOTEL — 825 W. Eighth. $35 and up with bath and shower; $30 and up without. Large lobby. Homey.

VICTOR HOTEL — 616 St. Paul Street. $7 week up, with private bath. 3 blks. west of Figueroa. Quiet neighborhood. Close in. TRinity 2473.

MAYAN HOTEL — 3045 West Eighth Street. $40 month up. Wilshire's most beautiful residential hotel. Fitzroy 2101.

SANTA RITA HOTEL — 1104 S. Main Street. $5 up week without bath, $8 up with bath. Centrally located.

Apartments

THE ANSONIA — 2305 W. Sixth Street. Beautifully furnished 3 and 4-rm. apts., with balconies overlooking Westlake Pk. Sound proof. All electric equip. Drawing room, lounge, gardens, commissary. Daily service. $125 up. "H," "R" and "D" cars.

ST. GEORGE COURT — 1245 Vine Street. $45 up, singles. All outside rooms. Steam heat, lovely garden, adjoining garage. Convenient to car lines.

SAXONIA APTS. — 400 S. Kenmore. Singles, $50 up; doubles, $85 up. Large sunny apartments. Steam heated. Ideal location.

NELLMAN APTS. — 624 South Berendo Street. Bachelor $50. Doubles $115 up. Triples $200 up. Extra large apartments—Ultra modern. Off Wilshire Boulevard.

FIAT APARTMENTS — 200 South Kenmore. $40 up, singles. $70 up, doubles. Newly furnished and decorated. Electric refrigeration. "S" car.

DICKSBORO APT. HOTEL — 3918 Beverly Boulevard. Sound-proof bldg.; 24-hour service. Singles, $60 up. Twin beds. Doubles, $100 up. Patio gardens. Attractive lobby. "H" car and Beverly bus. No final cleaning charges.

ANCELLE APTS. — 701 So. Gramercy Drive. Singles, $60 up. Bachelors, $40; Doubles, $90 up. Large airy apts and commissary. Convenient to "N" car and bus.

Free Rental Bureau—Auto at Your Service

Over 100 Hotels and Apartments operated by Consolidated Hotels, Inc.

For Further Information—Call, Phone or Write

842 So. Grand Ave. Phones: TR-1151—TU-9021

San Francisco via Air $21.50

NOW, and until March 15th, you can travel to San Francisco in 3 hours over the world's model air line at a cost actually less than one way rail fare and pullman. Only the tremendous increase in travel over Western Air Express lines (45 passengers daily between Los Angeles and San Francisco) makes possible the continuation of this unprecedented low fare.

And you will enjoy the same high standards of comfort and service which have long characterized Western Air Express travel—luxurious tri-motored cabin planes, two skilled pilots, steward service. Two planes daily.

13 hours Kansas City now $120

Agua Caliente Daily Service. One way fare $15, Round Trip $25.

WESTERN AIR EXPRESS

113 West Ninth St. · Phone TRinity 9191

Al Herbert

Courteous Waiter, Service

Herbert's

Superb Table d'Hote

Dinner, $1.50

5 P. M. to 9 P. M.

Also a la Carte Service. Specializing Baby Beef Steaks, Chops, German Style Entrees, etc.

HERBERT'S COMPLETE DOWNTOWN RESTAURANT

751 So. Hill St.

RACES at AGUA CALIENTE

THE SPORT OF KINGS AT AMERICA'S BEAUTY 7 OR MORE EVENTS DAILY—First Race at 1:30—Admission $2. Ladies FREE Tuesdays and Fridays. Daily, $1.50 Sundays and Holidays. Santa Fe connects with S. D. & A. Ry., T.A.T-Maddux or Western Air Express Stage Service or your own motor. Drive 2 miles beyond border south of San Diego. Luncheon in Clubhouse.

AGUA CALIENTE JOCKEY CLUB

BAJA CALIFORNIA, MEXICO

sealed sunlight!

EACH meaty Runnymede Egg is an individual package of life-sustaining vitamins, captured from nutritious grain, and sealed under Nature's supervision.

Sealed Sunlight comes to you in the form of scientifically correct Runnymede Eggs. FRESH from immaculate nests, infertile and produced by snow white virgin hens, Runnymede Eggs hand down to you the energy and wholesomeness of sun-swept grain fields.

Perfectly matched golden yolks reflect the careful care and scientific feeding ... and each carton of "Sealed Sunlight" bears the Government stamp insuring FRESHNESS and quality.

Sealed Sunlight, contained in Runnymede Eggs, may be had from your Arden Dairy man, or from Young's Markets under the name of Willowbrook Eggs, and soon from your better neighborhood food store under the Runnymede label.

You are invited to inspect the big plant at which these nutritious eggs are produced and shipped FRESH daily. Drive to Reseda, then north one-half mile to big Runnymede sign.

Runnymede

704 S. Spring St., Los Angeles · TRinity 6680

San Francisco via Air

$21.50

til March 15th, you can travel to San
n 3 hours over the world's model air-
ually less than one way rail fare and
he tremendous increase in travel over
xpress lines (45 passengers daily be-
les and San Francisco) makes possible
of this unprecedented low fare.

joy the same high standards of com-
fort and service which have
long characterized Western
Air Express travel—luxu-
rious tri-motored cabin
planes, two skilled pilots,
steward service. Two planes
daily.

Agua Caliente Daily Service. One way fare $15, Round Trip $25.

STERN
EXPRESS

th St. • Phone TRinity 9191

Herbert's
Superb Table d'Hote
Dinner, $1.50
5 P. M. to 9 P. M.
Also a la Carte Service. Specializing Bake Stew Enchiladas. Chops. German Style Entrees, etc.
HERBERT'S COMPLETE DOWNTOWN RESTAURANT
Service 751 So. Hill St.

THE SPORT OF KINGS AT AMERICA'S DEAUVILLE
ON MORE EVENTS DAILY—First Race at 1:30—Ad-
mission for Ladies FREE Tuesday and Friday. $1
Daily, $1.50 Sundays and Holidays. Santa Fe connects with
S. P. & A. Sy., T.A.T.-Maddux or Western Air Express.
Motor Service or your own motor. Drive 2 miles beyond Bor-
der south of San Diego. Luncheon in Clubhouse, Only $1.50.
AGUA CALIENTE JOCKEY CLUB
BAJA CALIFORNIA, MEXICO

mede EGGS

sealed
nlight!

CH meaty Runnymede Egg is an
ptured from nutritious grain, and

f scientifically correct Runnymede
d produced by snow white virgin
energy and wholesomeness of sun-

reful care and scientific feeding...
nment stamp insuring FRESHNESS

gs, may be had from your Arden
name of Willowbrook Eggs, and
der the Runnymede label.
hich these nutritious eggs are
Drive to Reseda, then
nymede sign.

ede
TRinity 9688

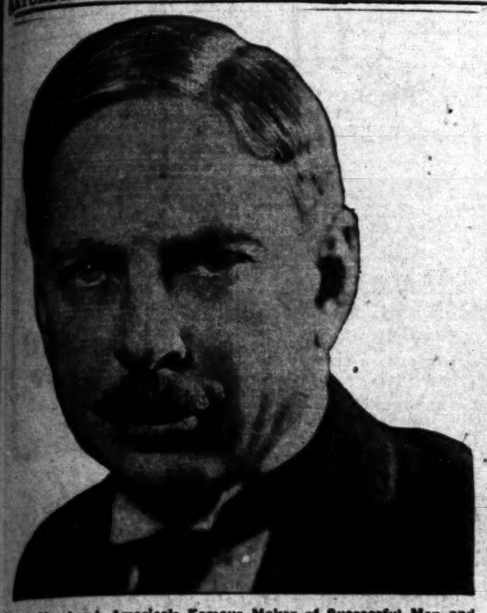

G. E. Marchand, America's Famous Maker of Successful Men and Women, and Member of the U. S. Supreme Court Bar

He Has Helped Thousands to Succeed—Can He Help You?

Do you want a better position and a bigger salary? If you do, the National University Society invites you to come and hear G. E. Marchand. He will speak tonight at 8:15 at the Philharmonic Auditorium. There is no admission charge. Mr. Marchand has succeeded in business. Today he is devoting part of his time to helping others succeed. Out of his own experience he has discovered a new scientific way for you to win success in business and in life. He has revealed his secret to thousands of ambitious men and women situated just like you. His files are filled with happy letters from those he has helped to win recognition and promotion, to earn more money, to command position and respect.

If You Are Ambitious

If you want to lift yourself up to the position in life that is rightfully yours; if you are tired of the daily grind that is getting you nowhere, here is your opportunity to get a better position and bigger income. The National University Society invites you to see and hear this simple, new scientific way to turn your ability into cash. Don't miss it. All seats free. Come early. Hear Mr. Marchand. You will always be glad you did.

Tonight, Monday, Tuesday, 8:15 P.M.

Admission FREE.
No Collection.
Philharmonic Auditorium
Fifth and Olive Sts.

Copyright, National University Society, America's Great Organization Helping Men and Women to Win Success in Business and in Life.

Special
Santa Fe Train
to the
Agua Caliente
Races

THROUGH TO TRACK WITHOUT CHANGE

Sunday, Jan. 26

Lv Los Angeles . . . . 8:15 a.m.
Ar Agua Caliente . . . 12:47 p.m.
First Race 1:00 p.m.

Returning, Leave Agua Caliente 15 minutes after last race

FRED HARVEY DINERS OPEN entire period going and returning

Parlor Observation Cars & most modern coaches

Round Trip, $7.00 In Coaches, $6.00
Round Trip to San Diego, $6.00 In Coaches, $5.00

Santa Fe Ticket Offices and Travel Bureaux
Tel. MUtual 0111
701 South Hill St. Santa Fe Station
LOS ANGELES
HOLLYWOOD 6360 Hollywood Blvd. SANTA MONICA 312 Santa Monica Blvd. GLENDALE 119 East Broadway PASADENA Santa Fe Station
LONG BEACH 330 E. Ocean Blvd. HIGHLAND PARK Santa Fe Station SAN PEDRO 121 7th Street WHITTIER 125 N. Greenleaf Av.
ALHAMBRA—122 West Main Street INGLEWOOD—111 South Market St.

PILES and FISTULA
Painlessly removed without surgical operation or detention from business or pleasure. The relief is permanently guaranteed or no cost to you. Also all other rectal diseases treated by our ambulant method.
Send for Free Booklet
Pacific Coast Proctological Clinic
Suite 310, Loew's State Bldg. (Cor. 7th & Broadway)
Los Angeles, Calif.
H. H. Lowry, M.D., and E. S. Stanley, M.D.

THE THOMAS'
World's Leading Hair and Scalp Specialists—45 Offices
Have Moved to 756 S. BROADWAY
931 Chas. C. Chapman Bldg.
Grow Hair—Stop Falling Hair—End Dandruff
Free Scalp Examination

Used Cars for Sunday Outings—Times Want Ads

LEATHER TARIFF PLAN DEFEATED

Hides and Shoes Likewise Back on Free List

Western Men Strike Back With Vengeance

Surprise Move in Senate Ends Bitter Fight

WASHINGTON, Jan. 24. (AP)—Denied their demand for a higher tariff on hides, western Senators struck back with a vengeance in the Senate today and swept hides, leathers and shoes back to the free list where they have been for nearly twenty years.

Twice the western group tried to raise the duty on hides above that carried in the Hawley-Smoot bill but eastern Republicans and southern Democrats were too strong against it.

Immediately Senator Borah of Idaho, a leader of the western Republican Independents who had voted for a higher hide tariff, was on his feet with a proposal to deny duties then to hides, leathers and shoes. With the support of the southern Democrats it carried, 46 to 28. Twenty Republicans, all from the West, stood with the Idahoan.

ANOTHER FIGHT ENDS

Thus another major tariff issue was added for settlement in later conference with the House, whose bill provided rates of 10 per cent on hides, from 12½ to 30 per cent on leathers, and 20 per cent on shoes.

Party lines divided on all three roll calls. On the Borah motion twenty Republicans, twenty-five Democrats and the one Farmer-Labor, Senator Shipstead of Minnesota, supported it, and twenty-four Republicans and four Democrats voted against it.

The first vote came on an amendment by Senator Oddie, Republican, Nevada, to increase the proposed flat rate of 10 per cent on hides to 5 cents a pound on the green and 9 cents on the cured product. This was rejected, 39 to 31.

The Nevadan then modified his proposal, cutting the rates to 4 and 8 cents, respectively. This was turned down, 37 to 30. The 5 and 9 cent rate, it was estimated, would have been equivalent to 35 per cent or thereabouts.

WALSH IN PLEA

With two exceptions, all of the Republican Independent group, which has combined with the Democrats in an attempt to limit the revision as far as possible in the interest of agriculture, supported the increase. The exceptions were Senators La Follette and Blaine of Wisconsin.

Advocates of a higher hide tariff contended the committee rate of 10 per cent represented "a delusion." They said whatever benefit might accrue to the cattle raiser through it would be more than offset by the proposed levies on leathers and shoes, and the latter are not needed because imports are negligible.

Proponents of protection for leather tanners and shoe manufacturers regarded the Oddie rates as excessive and said they would be ruinous to the manufacturers, regardless of what duties were placed on leatners and shoes.

Senator Walsh, Democrat, Massachusetts, argued heatedly for protection from shoe importations. Supporting his plea before the vote on Borah's proposal, the New Englander exhorted those who stand for the protective policy not to "destroy one of the greatest industries in America" by denying it relief. Every country in the world, he said, maintains tariffs on American shoes.

Wife Acquitted of Slaying Mate

CHICAGO, Jan. 24. (AP) — Mrs. Genevieve O'Brien was acquitted last night of participation in the murder of her husband, William J. O'Brien, for which crime Samuel Howard Dorr was convicted a week ago.

The jury returned the acquittal verdict on the fifth ballot after three and one-half hours of deliberation.

The State had charged Dorr and Mrs. O'Brien with conspiring to kill O'Brien and collect money on an insurance policy sold O'Brien by Dorr.

JURY LINKS OFFICIALS TO GAMBLING GRAFT

SCRANTON (Pa.) Jan. 24. (AP)—The grand jury investigating an asserted slot-machine graft scandal in Scranton and Lackawanna county for several weeks, has returned indictments on charges of conspiring to maintain gambling devices, against Edmund B. Jermyn, multi-millionaire coal operator and twice Mayor of Scranton, and several public officials.

ANNULMENT FOR COPPER HEIRESS

(AP) Photo]
Natalia Guggenheim Gorman

WEDDING OF GUGGENHEIM GIRL VOIDED

New York Court Nullifies Runaway Marriage to Real Estate Man

WHITE PLAINS (N. Y.) Jan. 24. (AP)—An annulment of the runaway marriage last April of Natalia Guggenheim, 18-year-old heiress to the copper millions, and Thomas Gorman, Long Island real-estate man, has been granted by Supreme Court Justice Morschauser, it was learned today.

Justice Morschauser said it was granted at a private hearing in his chambers here Tuesday night, but the papers have not been signed. The annulment was granted on the grounds that Miss Guggenheim was not 18 when she and Gorman eluded her parents April 6, 1929, and were married. The action was brought by Edmond A. Guggenheim, her father.

The marriage of the young copper heiress and Gorman, son of a railroad employee, created considerable stir when it first became known. Shortly afterward Mrs. Gorman sailed for Europe with her parents, leaving her husband behind.

The Guggenheims are said to have opposed the marriage mainly because of the difference in religion of the young couple. Gorman is a Catholic, while Miss Guggenheim subscribes to the Jewish religion.

King and Queen Held Up by Fog Hitch Hike Home

BELGRADE (Jugo-Slavia) Jan. 24. (AP)—King Alexander and Queen Marie, returning from a shooting expedition near Belisce, Slavonia, were marooned today aboard the royal yacht in a dense fog on the Danube River.

They had intended to make the trip by water to Belgrade but had to give up the idea and wireless the commander of the Danube fleet, who sent an automobile to pick up the royal party.

Meanwhile the King and Queen had started on foot for Novisad. They were picked up while walking along the road toward the city and brought to their destination.

GIBRALTAR TUNNEL SURVEY CONTINUED

MADRID, Jan. 24. (AP)—The government today published a royal decree approving continuation this year of work of the Spanish official commission studying possibilities of a tunnel eight or ten miles long under the Straits of Gibraltar. It would connect Europe and Africa near the Pillars of Hercules, western limit of the world known to the ancients.

CONFEDERATE CONVICTED

ASHDOWN (Ark.) Jan. 24. (AP)—J. K. Stephens, 84-year-old Confederate veteran, was sentenced to two years in the State penitentiary by a jury in Little River Circuit Court here yesterday. He was convicted of slaying his son-in-law, W. R. Kernell, 60.

Love and Marriage in the Great Society

Virtue is a product of human experience. The moral commandments do not depend for their validity on being the laws of God. They are binding on us because experience has shown that they are necessary to the preservation of life and the attainment of happiness. The fool considers only the immediate pleasure his act brings to a fragment of himself. The wise man looks to the remote consequences for his whole personality, his friends, and ultimately for all humanity.

E. Burdette Backus will apply these principles to the absorbing problems of love and marriage in an address Sunday, 10:50 A.M., at the First Unitarian Church, West Eighth Street, just east of Vermont. The public is invited. Music by double quartet from the A Capella Choir of U.C.L.A.

Frederick W. Roman

will give his lecture on "Contemporary Russia" at 8 P. M. This is the first of a series on conditions in Europe as he saw them last summer.

RIVER PROBLEM STILL UNSOLVED

Fate of Tristate Parley Hangs in Balance

Donovan Awaits Word on Rival Demands

Water Allocation Engages Commissions First

BY CHESTER G. HANSON
"Times" Staff Representative

RENO, Jan. 24. (Exclusive)—The fate of the conference between Arizona, California and Nevada appeared to hang in the balance throughout today as all interested parties sought to find a sound basis on which they could get together and start "trading" with one another. Col. W. J. Donovan, who is here representing the President and acting as chairman and intermediary between the States, announced that he has received no final answer from the several States on the proposal for a basis of discussion which he submitted to the States yesterday.

A number of criticisms or suggestions were received from the States today, and out of all of them he submitted what might be considered a composite of all of the suggestions, in the form of what he termed "a method." Everyone concerned with this conference is extremely careful of what and how things are said and without quoting anyone in particular so that nobody's toes will be tramped on, this seems to be the situation tonight:

WATER ISSUE FIRST

The "method" referred to by Col. Donovan is that the three States are trying to agree, first and foremost, on how much water they have to divide among themselves, then how it is to be divided and then what will be the result. When they can agree on that, then they will come into general conference and see what the chances are for agreement on other matters, including the division of power and the price to be paid by California. As the colonel put it, "We have to agree first on the allocation of water and then we take up power."

Col. Donovan, after going the rounds of the several States, called the newspaper reporters into conference and revealed the status of affairs at the close of the day. He could not reveal what each State was contending for, or what the ultimate outcome might be. He is striving in every way to avoid letting the situation get out of hand by some ill-advised "wise crack" from any individual. As he said, "we are first trying to find out on what points we can agree." It is apparent that all parties here recognize the importance of arriving at an agreement, and their attitude makes it evident that all of them are trying to arrive at a basis for discussion, Col. Donovan added.

HARMONY REIGNS

When asked whether there was "light ahead" he said that it was certainly too early to say that any insurmountable obstacle would arise to prevent a successful solution of the problem.

As for the California commission here to negotiate on behalf of their State, it was stated that there is present a feeling of harmony within the commission such as has not existed before. The same is said to apply to other commissions.

From official sources it was reported that Arizona and California are not more than between 200,000 to 500,000 acre feet apart on their estimates of how much water each ought to receive.

WILBUR SAYS FUTURE OF WEST AT STAKE

STANFORD UNIVERSITY, Jan. 24. (Exclusive)—The future of the West rests upon the shoulders of Colorado River conferees now in session at Reno, Secretary of the Interior Wilbur told students of the university in an assembly hall address today.

"Water supply," he said, "is the determining factor in the population and wealth of that great semi-arid area in the Southwest. Therefore, the Boulder Dam project is tremendously vital."

Political considerations, the Secretary averred, must be relegated to the background if general good is to result.

"To accomplish our ends there," he said in this respect, "we are faced with the problem of co-ordinating artificial political units with natural laws. Politicians striving for re-election and at conflict in their views are using the Boulder Dam project as a lever."

Development of the Owens River water project by the city of Los Angeles is a case proving the necessity of water to stable growth, he pointed out, saying the water table of the West also is a most accurate gauge of our financial strength.

BOW LEG OPERATION HELD MALPRACTISE

CHICAGO, Jan. 24. (AP)—Dr. Henry J. Schireson, who styled himself "the greatest plastic surgeon in the world," was threatened with revocation of his license today. He was found guilty yesterday by the Illinois State Medical Committee on charges of fraud, gross malpractice and character unbecoming a physician.

The charges against Schireson were brought by Miss Sadye Holland, who said the plastic surgeon performed an operation to straighten her bow legs. This operation, she charged, later necessitated the amputation of both legs.

SEVEN BELIEVED DEAD SAVED AFTER WRECK

TAMPICO (Mex.) Jan. 24. (AP)—After being thought dead for a full day the captain and six of the crew of the schooner Jose Luis, which foundered off Tampico Wednesday, were taken off rocks to which they swam when their boat sank. There was no trace of the other six of the crew or of the crew of ten of the schooner Conde Sigfrido, which also foundered Wednesday.

MESSENGER CLERK SENTENCED

ST. PAUL, Jan. 24. (AP)—Frank Keeler, former messenger clerk for Paine, Webber & Co., brokers, who absconded with cash, checks and securities worth $97,000, was sentenced from one to ten years in the St. Cloud Reformatory today.

STUDEBAKER'S NEW EIGHTS ARE TIME-TRIED AND PROVED

THREE years of sweeping victories provide a background of seasoned success for Studebaker's champion Eights. They hold, undisputed, the greatest world and international records, and more American stock car records for speed and endurance than all other makes of cars combined.

They have been swept forward on a very tidal wave of popularity, demonstrating how highly motoring America values championship performance.

Your choice of any one of these fine motor cars, modern in every line, embodying refinements unique to Studebaker manufacture, is certified by the approval of nearly one hundred thousand owners of Studebaker Straight Eights . . . and by the shield of Studebaker—an honor mark for 78 years.

Come, see, drive and choose your motor from a line of champions, time-tried and proved.

STUDEBAKER EIGHTS COST NO MORE TO BUY OR TO OPERATE

Dictator Eight Sedan	$1285
Commander Eight Sedan	$1515
President Eight Sedan	$1765

Four-Door Sedan Models. Prices at the factory

PAUL G. HOFFMAN CO. INC.
FIGUEROA AT PICO

ASSOCIATE DEALERS
PACKER MOTOR CO. Glendale and Burbank
SASSARD & KIMBALL Huntington Park
G. C. BUNDY Santa Monica, Venice and Culver City
BRUCE F. ALLINGTON Van Nuys, San Fernando
P. E. HENNIS Gardena, Redondo and Compton

1025 W. Vernon Ave..Near Vermont
Hollywood....6116 Hollywood Blvd.
Beverly Hills....427 N. Camden Dr.
Inglewood.....240 North Market St.

Tune in "Studebaker Champions" Sunday evening 7:15 to 7:45 p.m. Pacific Standard Time. Station KFI and N B C network.

Wherever You Want to Live—Whatever You Want to Rent
That sums up the service available to you through
—TIMES WANT ADS—

PAJARO VALLEY RIOTS QUELLED

Close Guard Maintained to Prevent New Clashes

Unusual Number of Filipinos Seen on Streets

Commissioner for Islands Protests to Congress

WATSONVILLE, Jan. 24. (AP)—The Pajaro Valley, scene of numerous clashes this week between white residents and Filipino laborers, was quiet last night and today, but official watchfulness continued, fearful of a resumption of rioting.

Three of the seven white men jailed yesterday on rioting complaints are additionally charged today with assault with deadly weapons with intent to commit robbery. They are R. Smith, George Sha and Ted Spanger. All previously had denied that they carried firearms in their visits Wednesday night to three ranches near here seeking a Filipino Smith said had insulted a white girl of his acquaintance.

WHITE YOUTH STABBED

Jesus Tabaso swore to the complaints of assault against the three men. All three were still in jail today at Salinas, as was Ramon Dayis, arrested yesterday with the others on the rioting charges. Charles Morrison and Fred Majors, the others charged with rioting, are at liberty on $2000 bond each.

Alfred Johnson, 22 years of age, white, was stabbed last night during a series of street fights in San Jose, in which four Filipinos were beaten. His condition today was serious.

In Washington, D. C., Resident Philippines Commissioner Pedro Guevara announced on the floor of the House of Representatives that he had been assured by Gov. Young of California that the situation here was well in hand, but he protested that "the lives of the 10,000 to 20,000 Filipino workers on the west coast are in daily danger."

GIRLS CAUSE RIOTS

Many Filipinos than usual were to be seen today on the streets of Watsonville, but reports that more of them had come to town from the Lower San Joaquin Valley, from the Imperial Valley and elsewhere, could not be confirmed.

The cause of the rioting this week was social—the employment of white girls as dancing partners at the Filipino Social Club at Palm Beach, near here, starting the disorders. The president of the club announced today that the clubhouse had been closed and will remain closed until the present situation passes. The white girls still were living at the clubhouse today with their matron, but the Filipino spokesman said they will not be re-engaged as entertainers. Filipino or Mexican girls will be hired instead, he explained.

INDEPENDENCE HELD TO BE ONLY CURE

WASHINGTON, Jan. 24. (AP)—Pedro Guevara, Philippine resident commissioner, said on the floor of the House today that clashes between Filipinos and Americans in California proved "that Filipino-American relations under the same flag are on a false basis, for which the only cure is Philippine independence."

"If similar mobbing and killing of Americans occurred in the Philippines," Guevara added, "there is no doubt the American government would send battleships and armies to meet the situation. The Philippines cannot do the same for obvious reasons."

He asserted that while "we are under the American flag we feel entitled to come here and engage in the same kind of work in which Americans engage, and we will expect the fullest protection of American law."

Guevara told Congressmen he would be the last to encourage Filipino immigration to the United States, saying it is his personal belief the Filipino would be better off at home.

"They are lured to this country by promise of many magnificent things they will see," said the commissioner. "For a time the illusion of living in a perfect country lasts under the influence of their novel situation, but it is invariably followed by keen disappointment bred in their inability to secure race equality.

"All of these things—mobbings, inadequate recognition for Filipinos from labor unions, incompatability of our commercial interests and race prejudices go to show that the only way of solving this troublesome Philippine question is to grant us our independence."

FILIPINO AGENT HERE FLIES TO SCENE

Apolinar Velasco, secretary of the Filipino Protective Association, left Los Angeles yesterday by airplane for Watsonville to make a full investigation of the riots there.

Mr. Velasco, who helped to settle the recent labor disputes between Filipino and white laborers at Exeter, said that the riots at Watsonville were caused by transient laborers "who do not represent the best type of American citizen" and voiced the opinion that the trouble will not become widespread.

MASS MEETING CALLED TO CONSIDER PROBLEM

With a view of adopting means of preventing recurrences of the recent clashes between Filipinos and the citizens of Watsonville, a mass meeting to which the public is invited will be held at 1 p.m. tomorrow at 223½ South Main street, under sponsorship of the Philippine Chamber of Commerce, it was announced yesterday by M. E. Hansen, secretary. It is the desire of the chamber, according to a statement issued by Hansen, to seek a solution of what it regards as an "unhappy economic problem."

CONIVANCE CHARGED TO CITY OFFICIALS

MANILA (P. I.) Jan. 24. (AP)—A charge that authorities of Watsonville, Cal., had connived with rioters who attacked Filipino laborers there this week, was contained in a cablegram received today by Representative Francisco Varona, prominent labor leader of the Philippine Islands. The cablegram was signed by Secretary Tagle of the Filipino Community League of Salinas, Cal.

Tagle said in the message that Watsonville city authorities knew of the intended attacks at least two weeks before they occurred, but did nothing to prevent trouble.

Political leaders here are finding in the Watsonville difficulties a new argument for intensification of the independence movement.

Leaders in Violent Racial Outbreaks

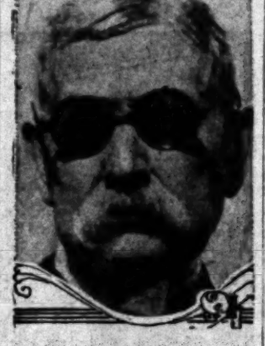

Riots Protested

Above are members of the defense committee of Filipinos at Watsonville. Left to right, they are Frank R. Riberal, A. E. Magsin and A. Antenorcruz. Below is Justice of the Peace Rohrback, whose anti-Filipino resolution introduced before the Chamber of Commerce at Pajaro is credited with having led to the recent clashes.

MAROONED SICK CHILD WILL LIVE

Doctor Who Went by Air to Ice-Locked Patient Lauds Skill of Portland Pilot

PORTLAND (Or.) Jan. 24. (AP)—Dr. Ernest L. Boylen, local physician who yesterday braved the dangers of a night flight from here to ice-locked Puget Island in the middle of the Columbia River eighty miles west of this city, to give medical attention to 9-year-old June McGilvray, seriously ill with pneumonia, returned to his offices here late today with the announcement that the girl will live.

The physician was reticent as to his share in the daring mission but was voluble in his praise for Pilot Tex Rankin's skillful landing of the tiny, ski-equipped plane in a small tree-hemmed field on the north shore of the island.

Receiver Asked for Operators of Fox Theaters

SEATTLE, Jan. 24. (AP)—A receiver for the Pacific-Northwest Theaters, Inc., operators of Fox motion-picture houses in a number of Pacific Coast cities, was asked in Superior Court here today by the C. S. Jensen Investment Company of Portland, Or., and Mrs. Mary G. Von Herberg of Seattle. The West Coast Theaters, Inc., was named co-defendant. Theaters in Washington, Oregon and Montana are involved in the proceedings.

The plaintiffs, who claim to hold 2500 shares, or the entire issue of the Pacific-Northwest Theaters, Inc., 7 per cent cumulative preferred stock, contended they were being deprived of dividends because of asserted mismanagement, excessive salaries and overhead assessed against the corporation. They say their stock is being rendered valueless.

Arrested Dope King Sentenced

SAN FRANCISCO, Jan. 24. (AP)—Antone Parmagini, asserted "King of Dope Peddlers" on the Pacific Coast, and his asserted aide, William Levin, were sentenced to thirty-two years in Federal prison by United States District Judge St. Sure here today.

Each also was fined $24,000.

ANGELENO FOUND SHOT TO DEATH IN HOTEL

FORT BRAGG, Jan. 24. (AP)—A. C. Teagarden, lumberman, who came here on a business visit from Los Angeles, his home, was found dead in his hotel room yesterday, a bullet in his head and a pistol by his side. His Los Angeles address is said to be 971 Third avenue.

VETERANS PAY TRIBUTE TO EVANS

Harrison Gray Otis Post Confers Honorary Medal on Representative

By a "Times" Staff Correspondent

WASHINGTON, Jan. 24. (Exclusive)—The first and only honorary membership medal ever given by the Harrison Gray Otis Post, Veterans of Foreign Wars, of Los Angeles, was presented tonight to Representative Evans of Glendale for services to veterans, at the annual gathering of the Washington division here tonight.

The presentation was made before the six posts of the Washington district organization by the Robert E. Peary Post, a naval unit, at the request of the Otis Post in Los Angeles.

Few such honors have been conferred upon nonveteran honorary members of the organization. Following the presentation Mr. Evans made an impromptu address to the several hundred veterans gathered in the auditorium of the national press building for their annual meeting. He said that in his Congressional service he had personally handled more than 1400 veterans' claims, of which more than 800 already had been passed on by Congress.

He closed his speech by telling of his fight to appoint a handless war veteran to the postmastership at Bell, a Los Angeles suburb.

Navy Dirigible in Double Test

PARRIS ISLAND (S. C.) Jan. 24. (AP)—The navy dirigible Los Angeles late today completed a twenty-four-hour flight from Lakehurst, N. J., to the Marine Corps base here, with a successful mooring to a new seventy-five-foot mast recently erected here by naval engineers.

The flight was intended primarily as a test for the new mooring mast and for a ground crew which had been trained here.

HELL-BENT SINNER MERELY SICK

New Dogma Puts Backslider in Ailing Class and Brings Necessity for Preacher Who Can Give Proper Diagnosis to Aid Cure

CHICAGO, Jan. 24. (AP)—What used to be hell now may be merely tonsilitis, Dean Shailer Matthews of the University of Chicago said today.

Diagnosis, as an essential of the ministry, was launched today by the divinity school of the University of Chicago and the paths of science and religion have been drawn closer.

The announcement of this change in the trend of ministerial training was made by Dean Shailer Matthews at the opening of a course of lectures sponsored by the school and delivered by noted exponents of the theory of psychiatry in religion.

The minister of the future, Dean Matthews said, must fill something of the place of the country doctor or the general practitioner of medicine. He must give over "scaring people" into being good and substitute for threats of hell fire an intelligent knowledge of what is psychologically or pathologically wrong with his parishioner-patient, so that the patient may be sent to the proper specialist for cure.

"It amounts to the establishment of clinics of specialists in connection with the ministry," Dean Matthews explained. "Religious workers can do and have done a great deal of wrong by using wrong physchological methods. It seems wrong to me, for instance, to frighten people still with threats of hell when their 'sinfulness' may only be a case of bad tonsils."

If the curing of sick souls is the purpose of religion, Dr. Matthews said, the minister must have some scientific knowledge of how sick minds and sick bodies create sickness in the soul. This theory, he said, will be adopted in the course of the university divinity school.

STATE HELP CALLED FOR BY CHICAGO

Council Asks Special Session of Legislature in Financial Crisis

CHICAGO, Jan. 24. (AP)—The Chicago City Council today voted to ask Gov. Emmerson to call a special session of the Legislature in an effort to rescue the city from financial chaos.

A resolution passed by the Council directs the Finance Committee to request that the General Assembly be called to consider "consolidation, unification and reorganization of the various local governing and taxing bodies within the city of Chicago in the interest of efficiency and economy, in so far as the same may be possible under the provisions of the present State constitution."

The ordinance and judiciary committees of the Council were instructed to draft for consideration of the Assembly legislation which will enable the collection of general taxes at or near the close of the calendar year for which such taxes are levied.

To avoid what he termed "a state of chaos," Mayor Thompson late today announced he would give up his fight with the City Council over the "economy budget."

More than 40,000 employees of the city, county and school board now are in arrears in pay. Banks have refused to lend the authorities further cash because they doubt the legality of tax-anticipation warrants offered as security.

The County Commissioners, without a cent of money to spend for twenty months, bestowed what they regarded as the most practical blessing upon employees by voting to pay salaries semimonthly in tax-anticipation warrants.

MR. BUTT SAYS SUIT SUITS HIM

"It's O.K." He Replies, When Told That Wife Had Filed Annulment Action

HONOLULU, Jan. 24. (AP)—Wilfred Lawson Butt, apprised here tonight that his wife, Mrs. Eugenia Bankhead Hoyt Butt, had filed an action against him in Reno, seeking annulment of their marriage, said: "It's O. K."

He denied his wife's reputed assertion that he had tried to take her forcibly off the steamer when she left him here to return to the mainland. He asserted he had bought her a ticket and left her on the steamer.

"I like Hawaii and will spend my time here surf riding until I get work," he said. Butt told reporters the divorce decree which freed him from a former wife was effective the 18th inst. It was on a charge of "too many marriages" that Mrs. Butt filed her annulment action in Reno today.

Butt understood, he said, he could marry before the 18th inst. if he took the step somewhere other than in California. He said he had not heard from his attorney, Sam Crawford of Santa Monica, Cal., relative to the annulment action, which he said he would not contest.

Blasphemy Law Abolition Moved

LONDON, Jan. 24. (Exclusive)—A proposal to abolish an old English blue law occupied the House of Commons today when Ernest Thurtle, Laborite, moved for a second reading of the blasphemy laws bill abolishing criminal proceedings for schism, heresy, blasphemy, blasphemous libel and atheism. The present blasphemy statute dates from the time of William III.

The Bishop of Birmingham would be put behind the bars if the law were enforced today, Mr. Thurtle stated in moving for abolition.

Albania Revolt Not Confirmed

BELGRADE (Jugo-Slavia) Jan. 24. (AP)—The Albanian frontier has been closed for several days, making impossible close investigation of reports of existence of a revolt against King Zogu in parts of that country.

Albanian circles in Serbia, however, declare rumors of a subversive movement there are without foundation.

BRITISH WIZARD SENT TO PRISON

Clarence Hatry Sentenced to Fourteen Years

Associates in Fraud Deals Also Given Terms

Millions Involved in Great Stock Debacle

LONDON, Jan. 24. (AP)—Clarence Hatry, for many years head of the widespread Hatry interests, was sentenced to fourteen years penal servitude at the Old Bailey Court today and an additional five years on charges of defrauding.

Hatry also was sentenced to two years on a charge of conspiracy, all sentences to run concurrently.

Edmund Daniels, codefendant with Hatry, was sentenced to seven years' penal servitude and five year to run concurrently, and also two years on annother count and a further five years on a second indictment, all to run concurrently.

Albert E. Tabor, a second codefendant, was sentenced to two periods of three years to run concurrently and also a further two years at hard labor also to run concurrently.

John Graham Dixon, the third codefendant, received five years of penal servitude and two years at hard labor as well as a further period of five years penal servitude all to run concurrently.

SURPRISING MOVE

Hatry, Daniels and Dixon today had entered pleas of guilty on all counts except the conspiracy charges. They had previously entered a not guilty plea but decided to follow a new course today. Tabor pledaed not guilty to charges against him.

The development was most surprising to those close to the trial. The four men were on trial for asserted frauds involving nearly £2,000,000 (about $10,000,000.)

The financial collapse of the Hatry companies several months ago, which was serious enough to depress the entire market in London and have its repercussions even as far away as New York, reawakened public interest in the hectic career of the promoter.

His first stroke which brought him notice in the financial district was when he bought and reorganized the City Equitable Fire Insurance Company in a deal that involved something like $1,000,000. He was only 25 years of age at the time and only a few years before he had been an obscure clerk in an insurance office.

RAPID RISE

By the time he was 30 he had established a reputation as a brilliant financier and was particularly active in the post-war boom, one of his most important deals being the acquisition of the Commercial Bank of London. The bank was given a new name and was used as a base for the negotiation of other deals involving more than $150,000,000.

In 1924 the boom came to an end and one of Hatry's industries wound up with a loss of about $15,000,000. Hatry soon came back, however, and resumed his promotion work with success. Early in 1929 he was in such a strong position financially that he was able to acquire the Steel Industries of Great Britain, Ltd., with a capitalization of $40,000,000.

Last fall the Hatry companies crashed on the stock exchange and Hatry soon after was arrested on charges of stock frauds, he and several codefendants being accused of financial frauds involving nearly $10,000,000. Their trial opened several days ago and until today had been filled with accountants' testimony involving fabulous sums and indicating the colossal financial structure which Hatry had reared.

WIDOW OF CELEBRATED AUTHOR DIES

End Comes to Relict of Anatole France at Villa Where He Worked

PARIS, Jan. 24. (AP)—Mme. Anatole France, widow of the celebrated author, died today.

Death occurred at the Villa Said on Bois de Boulogne, scene of the mostmost brilliant years of France's career.

She was born Emma Leprevotte, a native of Alsace and lived in St. Louis, Mo., with her parents from the time she was 10 until she was 22 years of age. Members of her family still live in Los Angeles.

She always retained her interest in things American and a few years ago joined the National Women's party championing the cause of French suffrage. For many years before she married France in 1920 she was governess and housekeeper in his home.

France, whose real name was Jacques Anatole Thibault, was 76 at the time of his marriage.

BUSINESS BLOCK FIRE INJURES THREE MEN

CHANUTE (Kan.) Jan. 24. (AP)—C. O. Nelson, secretary and treasurer of the Peerless Oil and Refining Company, and Charles McQuin and John Jordan, firemen, were slightly injured today in a fire which destroyed the Mercantile Building.

DRY TRANSFER HEARING TO END

Mrs. Willebrandt Invited to Testify Tuesday

May be Last Witness Before House Committee

Court Bills Attacked as Unconstitutional

WASHINGTON, Jan. 24. (AP)—An invitation was extended tonight to Mrs. Mabel Walker Willebrandt, former assistant Attorney-General, to testify Tuesday before the House Expenditures Committee on the Williamson bill to transfer the prohibition bureau from the Treasury to the Justice Department.

MABEL WALKER WILLEBRANDT

Chairman Williamson of the committee sent the invitation after the committee had overridden him by a vote of 8 to 7 on a motion by Representative Schafer, Republican, Wisconsin. Her testimony is expected by Williamson to conclude the hearings on this legislation recommended by President Hoover and the Law Enforcement Commission.

The decision to invite Mrs. Willebrandt came after Schafer had charged that Williamson was applying the "gag rule" and "steamroller methods" in the hearings. Earlier, the committee had debated and rejected a motion of Representative Cochran, Democrat, Missouri, to broaden the hearings to inquire into all phases of prohibition enforcement.

BILLS ATTACKED

During these developments the House Judiciary Subcommittee considering the Christopherson bills to broaden the powers of the United States Commissioners to handle petty violations of the liquor laws heard Jesse C. Duke, a Washington lawyer, attack the proposed legislation as unconstitutional.

An explanation of the Christopherson measures, which also were recommended by the National Law Enforcement Commission to relieve the congestion in Federal courts was made in the House by Representative Stobbs, Republican, Massachusetts, a member of the Judiciary Committee. He declared that there is no proposal whatever to deprive the people of their constitutional rights to a trial by a jury.

Prohibition Commissioner Doran revealed today that the authorities charged with responsibility for enforcement had an understanding with real estate boards in various cities looking toward clearing up confusion caused by padlocking procedures.

The Washington Real Estate Board announced yesterday a policy of co-operation with Dist.-Atty. Rover here to detect bootlegging establishments, with a view to ousting those found guilty of violating the law from properties they are using. Doran approved this step.

PAC TEXPLAINED

The commissioner, who did not name the cities in which the boards mentioned by him are situated, said the understanding provides that property owners and realty dealers exercise "care and diligence with respect to leasing to property to tenants," and, in return, dry officials "will bring to the attention of the owners and dealers instances of law violation before launching proceedings with a view to padlocking the premises."

Officials of the local real estate board today said its action was intended solely to protect realty men and their clients from "the effect of bootlegging operations" and from "the serious consequences of padlocking."

ILLINOIS EDUCATOR DIES

NORMAL (Ill.) Jan. 24. (AP)—Dr. David Felmley, 72 years of age, president of Illinois State Normal University for nearly thirty years, is dead here.

$13 Including Meals and Berth, on YALE and HARVARD
From LOS ANGELES
To SAN FRANCISCO
$18 ROUND TRIP 7-day return limit
Temporary SAILING SCHEDULE
Sailings to SAN FRANCISCO—every Mon., Wed. and Fri., L. A. Harbor at 4 p. m.
Sailing to SAN DIEGO—Sun. only at 3 p. m.
To SAN DIEGO $3
$5 ROUND TRIP 21-day return limit
Including Meals
Boat train leaves P. E. Depot one hour before each sailing.
LASSCO
LOS ANGELES STEAMSHIP CO
730 S. Broadway Tel. VAndike 2421
305 South Spring Street . Tel. VAndike 2421
6733 Hollywood Blvd. . Tel. GLadstone 2505

Resorts

CATALINA ISLAND

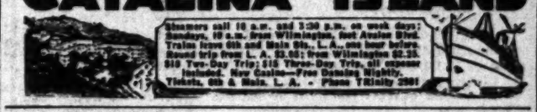

Steamers sail 10 a.m. and 3:30 p.m. on week days; Sundays, 10 a.m. from Wilmington, foot Avalon Blvd. Trains leave 6th and Main Sts., L. A., one hour before. Round trip from L. A. $3.50; from Wilmington $2.25. $10 Two-Day Trip; $15 Three-Day Trip, all expenses included. New Casino—Free Dancing Nightly. Tickets, 6th & Main, L. A. - Phone TRinity 2981

NOAH BEERY'S PARADISE
MT. RESORT TROUT CLUB
SNOW Now at PARADISE
Wonderful trout and ranch dinners. Winter Sports—ski tennis, riding, dancing. Now 1,500,000 baby trout hatching in famous hatchery. INFORMATION & RESERVATIONS GLadstone 2115 & TIMES RESORT BUREAU

SNOW
MOUNT WILSON HOTEL AND BUNGALOWS
Lots of sleds, and fun for all. Only 21 miles from L. A. World's largest observatory, open daily 1:30 to 2:15 P.M. Free Astronomical discussion and lecture Friday nights. Information at Bureau of all Sterling [illegible] A. C. CHILDS, Mgr.

The Times Resort and Travel Bureaus

MAIN OFFICE—CORNER FIRST AND BROADWAY

are for the accommodation and benefit of persons seeking information about travel, desirable hotels and apartments, attractive outing places, or rest cures and recuperation at mountains, seashore or desert resorts and hotels. Personnel furnished by competent attendants to the general public requesting rates and descriptions of resorts, hotels and apartments, railroad and steamship fares, motor trips and travel by air. Descriptive circulars are kept on hand for immediate distribution. THIS SERVICE IS ABSOLUTELY FREE AND IS ALSO AVAILABLE BY MAIL OR PHONE.

(The Times has established connections in Paris, France, whereby a similar service is offered to our readers at 1 Rue Scribe, Paris.)

Make Your Resort and Hotel RESERVATIONS FREE OF CHARGE AT THE Times Resort and Travel Bureau, Times Bldg., Bdwy. at First St., or at The Times Branch Office Bureau, 621 So. Spring St. Telephone MAdison 2345

ALSO GENERAL INFORMATION OF ALL KINDS IS GRATUITOUSLY FURNISHED TO INQUIRERS.

"Direct-U"

Have you had difficulty in finding some particular advertised product you had to hunt from store to store to find something you have seen advertised? The Times has established a department called "Direct-U" which has on file a listed data about thousands upon thousands of trade-named (advertised) products and stands ready to tell you just where you can find the thing you want.

The Times is glad to help its readers and advertisers through this service—make free use of it—there is no charge, of course. All you need do is phone to Los Angeles Times—MAdison 2345—and ask for "Direct-U" Department.

Santa Monica Hotels and Apartments

THE MIRAMAR Hotel and Apartments SANTA MONICA

Visit the most delightful spot in all California, built on the shores of the Pacific Ocean, half an hour from Hollywood and 45 minutes from heart of Los Angeles. The MIRAMAR HOTEL is one of California's great resort hotels. The beautiful grounds are situated on the world famous Palisades Park, overlooking the ocean. Guests of the Miramar enjoy the privileges of the Miramar Beach Club, which offers golf, tennis, a heated indoor salt water swimming pool and an enclosed beach.

Rates are reasonable. For reservations or further information write MORGAN S. TYLER, Manager.

Steamships

TRAVEL BY WATER

IN COMFORT AND ECONOMY ON THE SHIPS OF THE ADMIRAL LINE.

LOW WINTER FARES NOW IN EFFECT
FREQUENT SAILINGS

To SAN FRANCISCO, PORTLAND VICTORIA, SEATTLE

TWO JOYOUS WEEKS IN

MEXICO

S. S. DOROTHY ALEXANDER

FEB. 3RD AND 17TH—RATES AS LOW AS $160.

PHONE MUTUAL 4321

501 WEST FIFTH ST. 515 SOUTH SPRING ST.

PACIFIC STEAMSHIP CO

Superb Routes of Travel

VERY LOW ONE WAY FARE EAST

Only

$52.50 to CHICAGO
$40.00 to KANSAS CITY
$47.50 to ST. LOUIS

Similar Reductions to Many Other Points
For Coach and Chair Car Travel
Tickets on Sale February 1 to March 3, 1930

Only Western line terminating in La Salle Street Station in the heart of Chicago. Convenient connections for the Atlantic Coast at La Salle or Englewood Stations, Chicago Union Stations, Kansas City or St. Louis.

Choice of Routes

ROCK ISLAND

THE ROAD OF UNUSUAL SERVICE

For complete information, tickets and reservations, apply to

B. F. COONS, General Agent
ROCK ISLAND LINES
816 W. 6th St., Los Angeles, Phone TRinity 6171

MEXICO

Patison's Twelfth Mexico Tour will combine 3000 miles of motor travel with 2000 miles of travel by rail. The high type of personnel and conditions offered, with the low tour charge, mark this cruise tour as the outstanding travel bargain of the season.

MEXICO

The itinerary includes some of the world's largest and oldest pyramids, recent archeological excavations, ruins of ancient civilizations and visits to many of Mexico's most interesting cities. The steamer will stop at points rarely visited by tourists.

MEXICO

During the past nine years more tourists have gone to Mexico on the Patison Mexico Tours than with all other tour organizations COMBINED. For circular relative to the Twelfth Tour, address G. M. Patison, Box 128, Hollywood, Calif. (MOrningside 12331).

MEXICO

The Times
ort and Travel
Bureaus
FFICE—CORNER FIRST AND BROADWAY
and branch of persons seeking interesting resorts
and apartments, attractive eating places, or rest, recreation
stating, seashore or desert resorts and hotels. Particulars of
attendants to the general public regarding rates and facilities
apartments, railroad and steamship lines, motor stage lines
tation circulars are kept on hand for inspection and distribution
ABSOLUTELY FREE, AND IS ALSO AVAILABLE BY MAIL
and committees in Paris, France, wherever a similar service
1 Rue Scribe, Paris.)
RESERVATIONS
FREE OF CHARGE AT THE
avel Bureau, Times Bldg., Bdwy. at First St., or
Branch Office Bureau, 621 So. Spring St.
Telephone MAdison 2345
AL INFORMATION OF ALL KINDS IS
DLY FURNISHED TO INQUIRERS.
Direct-U"
to in finding some particular advertised product? Have
ore to store to find something you have seen advertised?
a department called "Direct-U," which has on file or
some thousands of trade-named (advertised) products and
s where you can find the things you want.
holds its readers and advertisers through this service—
is no charge, of course. All you need do is phone the
1345—and ask for "Direct-U" Department.
ica Hotels and Apartments
RAMAR Hotel and Apartments SANTA MONICA
l spot in all California, built on the shores of the Pacific
Hollywood and 45 minutes from heart of Los Angeles. THE
of California's great resort hotels. The beautiful garden
famous Palisades Park, overlooking the ocean. Guests of
leges of the Miramar Beach Club, which offers surf bath-
ter swimming pool and an enclosed beach.
ls. For reservations or further information write
ORGAN S. TYLER, Manager.
Steamships
EL BY WATER
ND ECONOMY ON THE SHIPS OF
HE ADMIRAL LINE.
TER FARES NOW IN EFFECT
REQUENT SAILINGS
RANCISCO, PORTLAND
TORIA, SEATTLE
WO JOYOUS WEEKS IN
XICO
ROTHY ALEXANDER
D 17TH—RATES AS LOW AS $90.00.
PHONE MUTUAL 4321
ST. 515 SOUTH SPRING ST.
STEAMSHIP CO
b Routes of Travel
Rock Island
ERY LOW
E WAY FARE
AST
Only
50 to CHICAGO
to KANSAS CITY
0 to ST. LOUIS
ctions to Many Other Points
ch and Chair Car Travel
le February 1 to March 2, 1930
rminating in La Salle Street Station,
go. Convenient connections for the
Salle or Englewood Stations, Chicago.
nsas City or St. Louis.
ice of Routes
ISLAND
OF UNUSUAL SERVICE
ate information, tickets and
servations, apply to
COONS, General Agent
OCK ISLAND LINES
Los Angeles, Phone TRinity 6374
XICO
o Tour will combine 3000 miles of ocean
revel by rail. The high type of accommoda-
our charge, mark this cruise tour as the out-
he season.
XICO
me of the world's largest and oldest pyra-
excavations, ruins of ancient civilizations,
ico's most interesting cities. The cruise
rarely visited by tourists.
XICO
's more tourists have gone to Mexico with
n with all other tour organizations COM-
to the Twelfth Tour, address G. M. Fati-
alif. (MOrningside 12331).
XICO

PUBLIC DOMAIN PLAN APPROVED

House Passes Colton Bill for Conservation Study

Vote by Other Legislative Branch Now Awaited

Oregonians Decide on Close Scrutiny for Proposal

WASHINGTON, Jan. 24. (AP)—After two days of bitter debate the House today passed the Colton bill authorizing President Hoover to appoint a commission of twenty-five to study the conservation of the 187,000,000 acres of public domain. The measure now goes to the Senate, 241 to 106 votes having approved it in the House.

The legislation, which was requested by the President, was opposed by many Democrats on the ground that the commission is unnecessary and that the regular House Public Lands Committee should handle the problem.

AMENDMENT MADE

The measure was amended to require the commission to submit a report to Congress by the first Monday of next December. It also would authorize the expenditure of $50,000 for the expenses of the commission, the members to serve without compensation.

Governors of the eleven States in which the public domain is located each would appoint one member to the group and President Hoover would name the remainder. A nucleus for the commission already has been selected by the Chief Executive.

PRESIDENTIAL AIM

President Hoover and Secretary Wilbur desire the commission to determine whether the surface rights of the public domain should be turned over to the respective States for administration.

Representative Colton, Republican, Utah, chairman of the House Public Lands Committee, contended the commission is necessary to ascertain information on overgrazing and other misuse of the lands by cattle and sheep men and squatters.

COURSE OUTLINED AT PORTLAND MEETING

PORTLAND (Or.) Jan. 24. (AP)—An exhaustive study of President Hoover's plan to turn over to the State great tracts of Federal land, but retaining for the government timber, oil and mineral rights, will be undertaken by a committee to be appointed by Gov. Norblad.

This decision was reached at a conference here by prominent bankers, educators, foresters, agriculturists, publishers and business men, who were called together by the Governor to discuss the effect of the proposed gift.

Questions raised at the meeting indicated considerable opposition to the plan.

Liquor Running Laid to Grund

DETROIT, Jan. 24. (AP)—A statement that Walter Grund, 27 years of age, was attempting to land a cargo of beer at a wharf in the down river suburb when shot by a customs border patrol inspector Wednesday night was said today to have been obtained by Federal agents from the man who was accompanying Grund in a rowboat on the Detroit River.

The man, Roy Fountain of Detroit, was arrested by a special investigator for the border patrol when he appeared at the Wyandotte General Hospital last night and offered himself for a blood transfusion to save Grund's life.

Fountain was allowed to give the blood and after the operation made his statement to Federal authorities. He subsequently was released.

KANSAS POLITICIAN DIES

ATCHISON (Kan.) Jan. 24. (AP)—Charles J. Conlon, 69 years of age, former Atchison city and Atchison county attorney, and a leader in Northeast Kansas Democratic circles for many years, is dead here.

Effective NOW!
Mid-Winter Rates to
San Francisco
$21.50
. . . one way! All-Air . . .
ROUND TRIP . . $38.54
. . . one way air . . . one way rail in connection with SOUTHERN PACIFIC
The Air Portion offers you
3 Great Routes
3 Times Daily
6467 Hollywood Blvd.
HOllywood 7193
Pasadena, Sterling 6251
or all Southern Pacific Offices
MAE MARTIN AIR LINES
Good Coast Air Terminal—Glendale
Growth
32 years of solid, steady growth in power, in size, in influence—and in the affections of northern California's discriminating readers.
Subscribe to it through Louis Barr, Paramount Building, Los Angeles
San Francisco Chronicle

JURIST'S DAUGHTER MARRIES ANGELENO

[P. & A. photo]
Margaret Bartlett Millar

LAS VEGAS (Nev.) Jan. 24. (AP)—Richard W. Millar, vice-president of the Bancamerica-Blair Corporation of Los Angeles, and Margaret Bartlett, eldest daughter of Judge George Bartlett of Reno, were married here today.

Judge Bartlett, known as Reno's premier divorce jurist, performed the ceremony.

CHINESE JAIL BRITON FOR AUTO DEATH

Arrest of Navy Man When Car Kills Coolie Held Test of New Policy

HANKOW (China) Jan. 24. (AP)—The arrest today of a British naval officer whose automobile killed a Chinese coolie may result in a test of the Nationalist government's decree of December 28 abolishing extraterritoriality in China.

Upon representation of the Chinese Mayor to the Chinese police, coupled with the written guarantee of the British Consul assuring the naval officer's appearance for investigation before Chinese officials, the officer was released.

Chinese police said that they were "acting upon specific instructions from Nanking (capital of China,) saying that all foreigners under Chinese jurisdiction will be tried in Chinese courts."

The British officer was driving the automobile this afternoon when it struck a coolie laborer, who died soon afterward. The Chinese authorities arrested the Britisher, placed him in a Chinese jail and for a time refused British consular representations that he be freed.

Birth Rate of Britain Lowest of All World

LONDON, Jan. 24. (AP)—The birth rate in England and Wales last year was the lowest on record—16.3 per thousand. In 1920, admittedly an abnormal year, the rate was 25.5 and in 1918, the last of the war, 17.7.

The death rate increased from 11.7 to 13.7, so that England and Wales have nearly reached the stage where the number of deaths equals the number of births. The increase in the number of deaths is attributed to the influenza epidemic of last spring and to an unusually severe winter.

Britain now is at the bottom of the world's list of birth-rate percentages. Spain is highest with 29 per thousand; Italy next with 27; Canada third with 24; Holland fourth with 23; Austria fifth with 22; Denmark sixth with 21; Australia seventh with 20; the United States eighth with 19. Next to Britain, France has the lowest rate—18 per thousand.

Library Funds for Blind Asked

By a "Times" Staff Correspondent

WASHINGTON, Jan. 24. (Exclusive)—Two bills to provide for additional reading facilities for the blind came before Congress today when Representative Crail of Los Angeles and Mrs. Pratt of New York introduced bills allocating $100,000 and $75,000, respectively, for libraries for the sightless.

The Crail measure grants $100,000 annually to the Braille Institute of Los Angeles, a nonprofit organization for the dissemination of reading matter to the blind.

Mrs. Pratt's measure allocates $75,000 a year to the Library of Congress for additional lending libraries, distributed through local libraries of literature for the blind.

ORTIZ RUBIO EVENT TO DRAW AMERICANS

SANTA FE (N. M.) Jan. 24. (AP)—A delegation of New Mexicans headed by Gov. Dillon, will leave here the 31st inst. to attend the inauguration of Pascual Ortiz Rubio as President of Mexico, February 5. One of the party will be Mrs. E. A. Perrault, Secretary of State for New Mexico, who is believed to be the only native of old Mexico holding a high state office in the United States.

HOOVER ASKS FUND TO FIGHT ORIENTAL MOTH

WASHINGTON, Jan. 24. (AP)—President Hoover today asked Congress for $60,000 for the Department of Agriculture to combat "a very large increase" in the numbers of the oriental fruit moth in several of the important peach-producing sections of the central and eastern United States.

NEW TAXATION PLAN OFFERED

Real Estate Convention Gets Relief Suggestions

Abolition of Constitutional Requirements Urged

Full Value Assessments in All Cases Favored

BY ROSS GRANT
"Times" Staff Representative

PHOENIX, Jan. 24. (Exclusive)—Proposing a plan looking toward a simple system of taxation, under which the tax burdens, national, State and local, would be precisely calculated and equitably distributed, Prof. Simeon E. Leland, of the University of Chicago, and tax consultant to the National Association of Real Estate Boards, today struck the keynote of the annual mid-winter meeting of the association.

"The first task of any organization of property owners," Mr. Leland declared, "should be to rescue one third of the States from their compulsory observance of the venerable property tax. This organization should take a definite stand for more liberal constitutional requirements relative to taxation. Indeed, it might even go so far as to suggest the abolition of all constitutional requirements relative to taxation after investigation of the adequacy of the guarantee provided under the Federal constitution and under the common law.

TWO OBJECTIVES

"Amendment of State constitutions is imperative if many States are to have any fundamental tax reform.

"Full value assessments in every jurisdiction in which property taxes are employed is a second proper objective for property owners.

"Assessments throughout the country should be placed upon a full value basis in the interest of equal treatment for all taxpayers and in the interest of increasing the degree of control which taxpayers may have over tax levies. Under a system of illegal under-valuation, taxes may be increased by raising the standard of assessments. But if assessments represent actual values, taxpayers can more strategically control government costs.

"Most jurisdictions by law now require assessments to be made in full, fair or cash value, but in no jurisdiction have assessments attained this standard.

PUBLIC WASTE HIT

"Where scientific or appraisal systems for the assessment of property have been adopted, realtors have played an important part in their success. The National Association of Real Estate Boards, is, therefore, in a position to campaign for property assessments and the professionalizing of tax valuations in all assessment offices.

"All taxpayers should insist upon the complete elimination of graft, 'payrolling,' and 'soldering' in public service.

"There is need for a careful study of existing exemptions and a re-examination of the theories upon which exemptions have been granted.

"In the long run, all taxpayers will be benefited more by a constructive fiscal program than by a plan to whittle down governmental costs. Much waste and inefficiency can be eliminated in public expenditures. Private organizations devoted to the watching of public expenditures have frequently been productive of good results. But the normal growth of government and socially desirable programs, must not be obstructed merely because these activities involve additional costs. The balance between new functions and added costs must be determined on the basis of the utility of the new service relative to costs."

Sudden Storm Forces Arctic Patrol to Land

BEACH (N. D.) Jan. 24. (AP)—A sudden blizzard whooping across the Dakota prairies halted the eastward flight of the army arctic patrol today, forcing the sixteen pursuit ships which left Miles City, Mont., this morning to land three miles east of here.

One flyer, Lieut. E. K. Warburton, was cut in the head and his ship was badly damaged in landing. Lieut. Warburton's wounds required several stitches but he was not seriously hurt.

Leaving Miles City under favorable weather conditions, the arctic flyers encountered bad weather before reaching the Dakota line. Entering North Dakota in the face of the snowstorm, which was driven by a forty-mile wind, the aviators decided not to attempt a flight across the bad lands, approximately forty miles of the roughest country in the State.

Seven Injured in Taxi Riots

PITTSBURGH, Jan. 24. (AP)—Seven men were injured today in fights resulting from a strike of taxicab drivers that has tied up cab service here for the past twelve days.

Police answered several riot calls this morning and broke up clashes between strike sympathizers and men who came here from outside the city to obtain employment. A group of twenty-five men on their way from the Pennsylvania Railroad station to a cab company garage were stoned as they marched through the downtown district. A window in a bank building was broken. The injured men were taken to hospitals. Some of them were stabbed.

FOUR CHILDREN DIE AS FIRE DESTROYS HOME

PORTSMOUTH (O.) Jan. 24. (AP) Four children of Mr. and Mrs. Lawrence Perry of Otway, twenty-five miles west of here, were burned to death when the home was destroyed by fire early today. Mr. and Mrs. Perry rescued eight of their twelve children, but the other four were trapped in their rooms.

ATOM SITS FOR PHOTOGRAPH

Last Division of Matter Shown by Scotch Savant; Electron Spider-like, He Declares

PHILADELPHIA, Jan. 24. (AP)—An electron—the tiniest unit of matter known to the physical world—sat for an enlarged portrait last night in Franklin Institute. The demonstration, given by Prof. G. P. Thomson of the University of Aberdeen, Scotland, before scientists, showed the smallest of all known units not only to be a particle of which every atom is made up but also a spider-like net of electrical waves which can expand many times. In its spider state it was revealed as a powerful agent for transforming the general conception of space and substance.

The scientist obtained his results by the combined use of X-ray and the latest radio tubes. On a vacuum tube provided with a cathode pole emitting electrons and sealed at the opposite end with films of metal that could be changed at will, he sealed another tube to which was attached a photographic plate.

When the electrons pierced the thin metal films into the plate chamber they were reflected according to the structural nature of the metal through which they passed. By microscopic measurements of the impressions they made on the photographic plates Dr. Thomson said he was able to tell exactly what sort of metal it was through which they passed and the amount of alloy, if any, in it.

By bouncing the electrons off another piece of metal outside the metal film, he said, he found how to determine the nature of the outside surface of these metals for use in his study of catalyzers. The electrons dug into the metal for a microscopic distance and then flew out onto the electric plate. The patter there, he said, told him the story of their brief dip into the coatings of the metal bars.

Dr. Thomson described the electron when free from atomic constraint and traveling through unhampered space as assuming a form roughly conforming to the body of a spider with electric tentacles and legs stretching out in every direction. Whenever one of the electric tentacles struck an object it diverted the course of the electron, he found, but the electron continued to move forward with apparently undiminished velocity. Yet back in the atom an electron drew in these tentacles and became chiefly body, like a dead or unconscious spider.

Experiments, conducted by the scientist first at the University of Aberdeen and continued at Cornell University, proved conclusively, Dr. Thomson said, that the orthodox physicist's view of electrons merely as particles will have to be abandoned.

AMERICAN DIPLOMATS GUESTS OF SHIDEHARA

TOKIO, Jan. 24. (AP)—Ambassador and Mrs. William R. Castle, Jr., and Nelson T. Johnson, new American Minister to China, were dinner guests of Baron and Baroness Shidehara at the Foreign Minister's official residence tonight. Johnson arrived here from the United States today en route to China and will resume his journey to Shanghai tomorrow.

TAX RECEIPTS SHOW INCREASE

Gain of $189,264,985 Netted By Government

Income Revenues Mount for Half-Year Period

Tobacco Levies Large Item in Miscellaneous

WASHINGTON, Jan. 24. (AP)—An increase of $189,264,985 in taxes collected by the government in the first six months of the fiscal year compared with the first half of the 1929 fiscal year was shown today in figures by the Internal Revenue bureau.

Collections from last July 21 to December 31 totaled $1,503,451,748, while for the same period a year ago the total was $1,314,186,763. Income taxes contributed $1,184,602,927 of the total, an increase of $171,531,530 over the same period last year, while miscellaneous taxes returned $318,848,820, an increase of $17,733,655.

TOBACCO INCREASES

Among the miscellaneous taxes, those on tobacco showed an increase of $14,614,420 for the six months, totaling $227,987,377, of which cigarettes contributed $181,576,356, an increase of $15,180,280 over the six months' period of the last year.

Documentary stamp taxes added $60,790,778 to the government revenues in the first half of the fiscal year which was $14,452,303 more than collected from that source in the same period of the previous year. The tax on playing cards declined as compared to the six months of the previous year, amounting to $2,336,313, a decrease of $188,000, while the number of packs manufactured last December dropped 770,000 to 4,169,903.

DRY TAXES INCREASE

During the past year money received from taxes under the prohibition law, including penalties, fines and compromises, increased by $283,089 as compared with the same period of the previous year, totaling $589,858.

The figures showed that the increase in cigarettes taken from bond continued in December, a total of $8,261,356,533 having been withdrawn as compared with $7,815,100,813 in December, 1928.

BITS OF NEWS FROM "TIMES" WANT ADS

"Children are welcome," says landlord who will rent his eight-room unfurnished house for $100 per month.

Straight eight Hupmobile sedan, which advertiser says is in A-1 condition, is offered for $375.

Fifty dollars is reward owner offers to pay for recovery of lost Springer Spaniel pup, 4 months old, with liver and white spots.

Jury Obtained to Try ex-Judge

AUSTIN (Tex.) Jan. 24. (AP)—A jury was completed here today for the trial of John W. Brady, former Texas jurist, on a charge of slaying Miss Lehlia Highsmith, capital stenographer, November 9, 1929.

TAPIA SUPPORTS NEW LABOR LAW

Mexican Executive Asserts Capital Protected

Foreign Investors Told to Obey Government

Governor's Policies Revealed at Mexicali Banquet

MEXICALI, Jan. 24. (Exclusive)—"Mexico needs foreign capital to develop its resources and provide employment for its people but it can extend protection only to those who are willing to comply with its laws," said Gov. Tapia during an address delivered last evening to 1500 of his friends and political supporters who gathered at a banquet in his honor. The newly appointed executive of the northern district of Lower California made this dinner the occasion for a detailed announcement of the policies which will be enforced during his administration.

Referring to the new labor law which is now being drafted, Tapia asserted that it is much less radical in its provisions than Americans have been lead to believe.

"It is being designed to give the worker adequate pay, protection against injury and schools for his children," Tapia said. "We are not short-sighted enough to believe that labor can profit at the expense of capital. Both interests must be protected and it is the policy of the Federal government to see that they are protected. Mexico has unlimited resources, but it lacks capital and will extend a welcome to investors who will come here and accept Mexican laws as their legal guide."

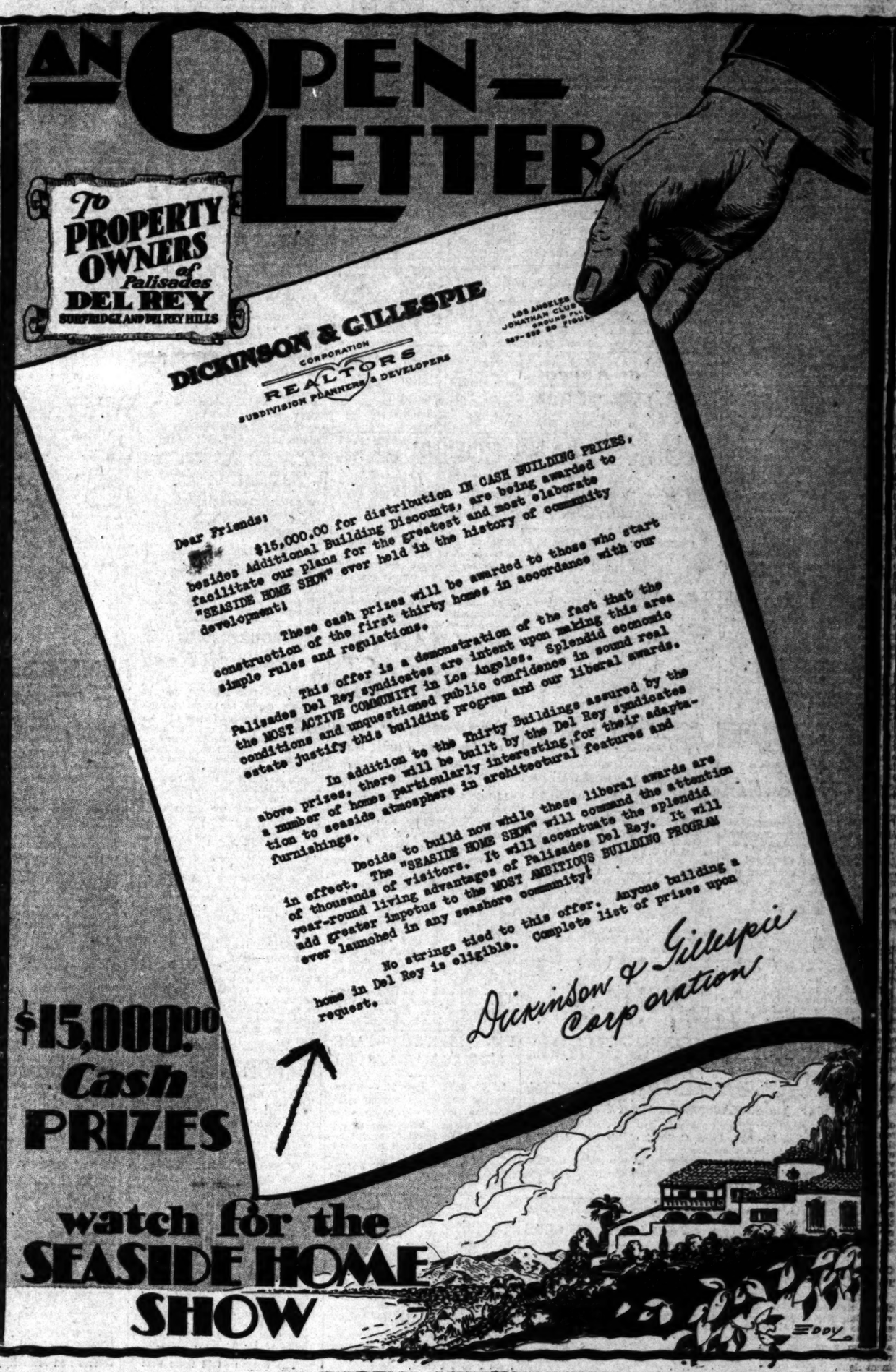
AN OPEN LETTER
To PROPERTY OWNERS of Palisades DEL REY
SURFRIDGE AND DEL REY HILLS
DICKINSON & GILLESPIE
CORPORATION
REALTORS
SUBDIVISION PLANNERS & DEVELOPERS
LOS ANGELES JONATHAN CLUB GROUND FLOOR 127-930 SO. FIGUEROA
Dear Friends;
$15,000.00 for distribution IN CASH BUILDING PRIZES, besides Additional Building Discounts, are being awarded to facilitate our plans for the greatest and most elaborate "SEASIDE HOME SHOW" ever held in the history of community development;
These cash prizes will be awarded to those who start construction of the first thirty homes in accordance with our simple rules and regulations.
This offer is a demonstration of the fact that the Palisades Del Rey syndicates are intent upon making this area the MOST ACTIVE COMMUNITY in Los Angeles. Splendid economic conditions and unquestioned public confidence in sound real estate justify this building program and our liberal awards.
In addition to the Thirty Buildings assured by the above prizes, there will be built by the Del Rey syndicates a number of homes particularly interesting for their adaptation to seaside atmosphere in architectural features and furnishings.
Decide to build now while these liberal awards are in effect. The "SEASIDE HOME SHOW" will command the attention of thousands of visitors. It will accentuate the splendid year-round living advantages of Palisades Del Rey. It will add greater impetus to the MOST AMBITIOUS BUILDING PROGRAM ever launched in any seashore community.
No strings tied to this offer. Anyone building a home in Del Rey is eligible. Complete list of prizes upon request.
Dickinson & Gillespie Corporation
$15,000.00 Cash PRIZES
watch for the SEASIDE HOME SHOW
EDDY

NEWS OF SOUTHERN COUNTIES

STUDENT FLYER KILLED IN FALL

Robert Glenn Dies in Plane Crash at Imperial

Emerson T. Showell, County Airport Instructor, Hurt

Latter Unconscious, Unable to Explain Flat Spin

IMPERIAL, Jan. 24. — Robert Glenn, student flyer, 23 years of age, of La Mesa, was killed instantly and Emerson T. Showell, instructor at the Imperial county airport here, was seriously injured when the Travelair plane in which they were flying went into a flat spin and crashed into a field a half-mile southeast of the port at 10:15 a.m. today.

Showell was unconscious when lifted from the wreckage and rushed to El Centro Hospital. He has not recovered sufficiently to explain the cause of the accident. He formerly was radio instructor at an air training school in San Diego and came here three weeks ago to operate a taxi and instruction service. He carried a Department of Commerce license.

Witnesses stated that the plane was banking at an elevation of about 700 feet when it began to drop, spinning in a wide circle as it came down.

City to Pay for Bridcott Return From Honolulu

SOUTH GATE, Jan. 24.—Funds for the return of Frank C. Bridcott, ex-Chief of Police of this city, who was arrested in Honolulu, a few days ago, will be furnished by the city of South Gate, this action having been taken at an adjourned meeting of the City Council. It is stated that an officer from Los Angeles will be detailed, probably by the District Attorney's office to go after the man, and he may sail tomorrow. Bridcott, with a number of other officers, was dismissed from police service here, after irregularities in the finances of the department were said to have been discovered.

Earl Cunningham, former Chief of Police of this city, who was suspended, after a charge of embezzlement had been placed against him, was found not guilty by a jury in one of the Los Angeles courts this week, and he has been restored to duty here as a captain of police.

Druggist Files Damage Action

REDLANDS, Jan. 24.—Miles V. Harnly, druggist, today filed a suit for $6550 damages against the Pacific Leaseholders' Corporation charging that much loss in his business as a result of failure of the company to adhere to the terms of the lease he had on the building at State and Orange streets regarding remodeling.

The complaint asserts that Harnly leased the premises from the defendant December 15, 1928, for a ten-year period and that the defendant promised not later than July 1, 1929, to alter and improve the building.

The premises are unfit and inadequate for the plaintiff's business and the physical condition of the building is such that it destroys the confidence of patrons and endangers their safety, the complaint asserts.

Damages of $7500 and the additional sum of $1050 for rent advanced are asked by the plaintiff, who is represented by Attorney Bruce G. Sebille of Redlands.

Hospital Plans Meet Opposition

PASADENA, Jan. 24.—Opposition to the proposal that the Pasadena Hospital take over the work of the Emergency Hospital developed today as city officials expressed the opinion that "public opinion never will permit the abolition of a city-owned and operated first-aid station." R. L. Daugherty, chairman of the Board of City Directors, asserted that he is not in favor of any radical action in the matter.

"I think the Emergency Hospital should continue, but with proper facilities and arrangements," he asserted.

"I do not believe that the proposed merger with the Pasadena Hospital would be favored by a majority of the taxpayers."

STATE'S OLDEST TWINS FLY

Aged Brother and Sister Enjoy Flight

Octogenarians Cruise Over Bay District

Mrs. Arthur Scott and J. S. Sitton take their first ride in plane, and decide they would like to fly again after landing at Clover Field, Santa Monica.

SANTA MONICA, Janw 24.—Their first airplane ride was enjoyed here by Mrs. Arthur Scott and J. S. Sitton, Los Angeles twins, 82 years of age, when they flew over the bay district with Pilot Burdette Fuller in a Swallow plane. They are declared to be the oldest twins in California. Mrs. Scott's home is at 6127 Mesa Drive, and Sitton's at 1511 South Harvard Boulevard.

"Simply great!" they agreed when they alighted from the plane at the municipal airport, Clover Field. They decided it would be fun to come back for another trip, this one to be longer.

STORK DELAYS COURT CASE

Girl-Wife, Scheduled to Appear for Trial With Her Husband on Check Charge, Now in Hospital

GLENDALE, Jan. 24.—Mrs. R. E. King, 17 years of age, will be unable to take her place in court to face a charge of issuing a fictitious check, with which she is charged jointly with her husband, who appeared in court today. Mrs. King is now in the Queen of the Angels Hospital in Los Angeles, where, her husband told Judge F. H. Lowe, she is anticipating a visit from the stork. King and his wife are asserted to have passed a $20 check on a local market without having funds to cover it.

The check, according to the complaint, had been written by the woman and indorsed by King. Detective Lieutenant Charles P. Blake, who brought King here from the County Jail, states that he has also been bound over from Whittier to the Superior Court on a bad-check charge.

Judge Lowe held King in $1000 bond to appear for trial on the 29th inst.

NECKERS LOOK LIKE THIEVES TO GUARDIAN

UPLAND, Jan. 24.—L. Chavez, watchman at the A. H. Bridge ranch in Alta Loma, informed Chief of Police J. F. Sawyer that it is hard to tell a necking party from orange thieves at night. Consequently when he saw such a party in an automobile near the groves he was ordered to guard, he approached for investigation. The party fled and Chavez is asserted to have fired a revolver three times to halt them. They kept going and Chavez pursued. The police station was the end of the trail and there an Upland young man and an Ontario young woman said they were merely counting stars when Chavez "butted in." The molested pair said they would take no action against the watchman.

WIFE GIVEN LION'S SHARE

Woman So Successfully Defends Herself Against Suit for Divorce, Judge Awards Her All Property

SANTA ANA, Jan. 24.—Mrs. Della C. Reed of his city defended herself so successfully against the divorce suit brought against her by her husband, James O. Reed, that when Superior Judge James L. Allen decided the case late yesterday, he gave Mrs. Red the divorce decree, all the community property of the couple, custody of their three children and $125 a month alimony.

Reed, in bringing the action against against his wife, charged her with cruelty and complained of her behavior at a cafe operated by her niece at Huntington Beach. Mrs. Reed, it was said, had objected strenuously to the friendship between her husband and her niece.

Testimony introduced by Attorney O. W. Wettlin, counsel for Mrs. Reed, threw more light on matters to which Mrs. Reed had objected, and when the court decided the case, the wife had won all the issues in sight.

NEW PAVED ROAD TO PASS COUNTRY CLUB

ROSCOE, Jan. 24.—A final ordinance for the improvement of La Tuna Canyon Road has been ordered by the City Council, following the lack of protests against the project. The paving will be about a mile and a half in length, and will provide a highway past the Belmont Country Club. Ultimately the road will connect up with Honolulu avenue in La Crescenta district.

MILKMAN IN RESCUE ACT OVERCOME

Saves Woman from Flames of Cleaning Fluid Blast and Then He Collapses

LONG BEACH, Jan. 24.—Mrs. Ernestine Shannon, 25 years of age, was severely burned in an explosion of cleaning fluid at her home, 710 Magnolia avenue, this morning. R. A. Mathewson, 29, of 624 West Eighth street, milkman, who was delivering in the neighborhood at the time of the explosion, effected a sensational rescue of the burned woman and was overcome in the effort.

Mathewson collapsed after firemen arrived and started caring for Mrs. Shannon. He was taken to his home suffering from inhaling fumes.

Mrs. Shannon is at Seaside Hospital. She is severely burned from head to feet, but attending physicians expect her to recover.

LANCASTER TO OBTAIN SUNDAY MAIL SERVICE

LANCASTER, Jan. 24. — Beginning the 26th inst., a Sunday mail-collection service will be in effect in Lancaster. The new service comes as the result of urgent requests of local business men for a more frequent mail collection, and is indicative of the increase of postal business in Antelope Valley within the past year or so. Heretofore there has been no outgoing mail between 6 p.m. Saturday and 6 p.m. the following Monday. The new collection will close at 10 a.m. on Sunday, in time to be sent on the Southern Pacific train for further distribution to northern and southern points.

VOTE REGISTRAR NAMED

CHATSWORTH, Jan. 24. — Mrs. Frances Wilkins has been appointed deputy voters' registrar for the Chatsworth precinct of Los Angeles, and will make her headquarters in the local library, Monday, Wednesday and Friday afternoons, from 2 to 5 o'clock.

REVIVAL HINTED FOR ROSS FIELD

Arcadia Tract May Become Army Reserve School

Modern Structures Would Replace Old Barracks

City Opposes Use of Land for Private Business

ARCADIA, Jan. 24.—Establishment of a permanent United States Army reserve officers' training school on the 186-acre Ross Field tract is being considered seriously, it was learned here today from authoritative sources, following an inspection of the old balloon school property by War Department officials. Plans to raze all the old buildings at Ross Field are also under consideration.

Although official confirmation of the plans cannot be obtained until the inspectors submit their report at Washington, it is understood that following refusal of private applications of aircraft interests to use the field, and requests by the city and Los Angeles for return of the property for park purposes, the War Department has decided to eliminate fire hazards and erect modern structures for a permanent training school. The new barracks and two hangars constructed after the war at a cost of $120,000 each, would be maintained as the nucleus of the proposed reserve training unit.

The recent application of Roy Knabenshue and associates to lease the airfield was turned down by the local Chamber of Commerce and City Council because of the length of the proposed lease, twenty-five years.

For large airplanes, the runway is considered inadequate, and a new proposal is the acquisition of the eighty-six-acre Clara Baldwin Stocker property south of the field, and closing a segment of Huntington Drive to enlarge the landing facilities.

The Ross Field property was acquired from Mrs. Anita M. Baldwin during the World War. Los Angeles county contributing $80,000, and Mrs. Baldwin $50,000, toward the total cost of $140,000.

MASONS TO LAY STONE AT SCHOOL

Grand Lodge Officers to Officiate at Southgate Institution Event Today

SOUTH GATE, Jan. 24.—All arrangements for the laying of the corner-stone of the new South Gate High School have been completed, the ceremonies to be held tomorrow at 2 p.m., under the auspices of the Grand Lodge of Masons of the jurisdiction of California. John Ross, Deputy Grand Master of Masons of California, will place the stone in position, and the oration will be delivered by Samuel E. Burke, Past Grand Master. The music will be provided by the Huntington Park Union High School Band.

The Knights Templars of Los Angeles Commandery, No. 9, will be present in uniform, and will escort the Grand Lodge officers to the school site at Dearborn and Firestone avenue.

Improvements Made on Road

HUNTINGTON BEACH, Jan. 24. Grading gangs are making rapid progress on improvements of the highway between Sunset Beach and Newport Beach. Several crews are working out of this city as headquarters. An office building was erected by the contractors. It is located on the East Side of the city on the Coast Highway near the Sea Breeze automobile camp.

A slough near the Bolsa Chica Gun Club, four miles west of here, has been filled, and the work of paving is pushing along as fast as the fill is settled.

A twenty-foot strip of paving is being added on the highway, making a fifty-six-foot paved road. Through the populated section of the city there is an eighty-foot paved highway and the widening will be done east and west to this strip.

EDITOR'S PARENTS ILL

OWENSMOUTH, Jan. 24.—David Carlson, editor of the Owensmouth Gazette, is in Battle Creek, Iowa, at the bedside of his father and mother, who are seriously ill. Mr. Carlson left here suddenly when called to Iowa by a telegram telling of the critical condition of his parents.

STATE CHAMBER'S PURPOSES OUTLINED

John L. Steinbarger

INGLEWOOD, Jan. 24. — The aims and purposes of the State Chamber of Commerce, formerly the California Development Association, were reviewed here today by John L. Steinbarger of this city, chairman of the public safety committee of the Southern California advisory board of the organization, in an address before the local Chamber of Commerce at its regular weekly meeting. Chief among the objectives of the State chamber brought out by Steinbarger were local market expansion through a more extensive consumption of California products, this being fostered by the publicity committee; agricultural promotion, chiefly the eradication of pests, by the agricultural committee.

Through the highways committee the State chamber has worked for adequate appropriations by the Legislature, and has also succeeded in bringing to fruition a long-cherished hope for better accommodations at points on the border where tourists must undergo inspection.

The restoration and maintenance of historical markers is another phase of the work of the highways committee, which is one of the most active in the organization, it was said.

Steinbarger briefly outlined the work being done by the aeronautics committee, which is devoting its efforts largely to the establishment of a plan for controlling aerial traffic, looking forward to the day when such a program will be immediately essential. The committee also works for the "greatest good for the greatest number" in the selection of airports, and uses its influence on the side of such proposed sites as will best serve the general public need.

A mineral survey is being worked for by the industrial committee, with special attention to facilities that will attract such industries as will be self-supporting, and an industrial economic research is also one of its main objectives. Industrial exhibits in the schools are fostered by this committee.

The establishment of a department of forestry in the State University is being worked for through the activities of the conservation committee.

Nomination for Postmaster In

VENTURA, Jan. 24.—Word was received here from Washington that President Hoover had sent to the Senate the nomination for the appointment of Webster W. Bernhardt as postmaster here.

Bernhardt has been postmaster for four years, having been nominated for that post by former President Coolidge and confirmed by the Senate.

FLOWERING TREES PLANTED IN PARK

NORTH HOLLYWOOD, Jan. 24. Further beautification of North Hollywood Park is taking place this week with the planting of 200 various ornamental trees, such as blooming eucalyptus, peppers, flowering jacarandas and different other trees that later will bear blossoms. Work has started on the grading and filling in of the wash running through an unimproved part of the park, preparatory to the laying out of an eighteen-hole public golf course.

FORTUNE TELLER BELIEVED

Woman Reports Jewel Robbery to Police and Later in Phone Message Seems Jubilant; Expecting Clews, Sleuths Disappointed at Her Information

GLENDALE, Jan. 24.—The latest wrinkle designed to improve the practice of the science of criminology was sprung on two local sleuths today in the course of their investigation of a jewel robbery. While Detective Sergeant Hegi and Officer Doty were puzzling themselves over the lack of clews in the theft of the jewels, the woman who suffered the loss in the robbery telephoned police headquarters with a jubilant note in her voice. Hegi and Doty jumped into a fast police car and sped out to the woman's home to learn what the good news meant.

The woman told them that she had crossed the palm of a fortune teller with the customary piece of silver and had been told that two men and a woman had been involved in the theft, but that they were worried about it now, and that the victim of the robbery was likely to get at least a part of her jewelry back any time.

The wizard failed to furnish any exact information as to the identity of the thieves and was generally vague about the whole affair, but the police are determined that the woman who lost the gems must not lose faith in the predictions of the fortune teller if they can help her out by arresting the thieves and recovering the loot.

POLLUTING SAND RESULTS IN FINE

Santa Barbara Justice Metes Punishment to Oil Men

Beaches Must Be Kept Free From Petroleum, He Says

Summerland Operators Told to Keep Wells in Repair

SANTA BARBARA, Jan. 24.—Declaring it was not the court's purpose to inflict drastic punishment but to administer justice and make the oil operators around Summerland keep their wells in repair, Justice of the Peace Thomas Poole this morning fined Roscoe Ames, representative of George F. Getty, and C. L. Wright of the Lincoln Drilling Company $200 each for violation of the State law against beach pollution.

"This fine isn't just to collect money but it is to impress upon the officials of your company that we mean business in Santa Barbara county and are going to keep beaches free from oil and other pollution at all times," said the judge.

It was admitted in court that the wells of the Getty and Lincoln companies had not been in the best condition during the recent storm, and consequently the drains overflowed. Another complaint against the Seaside Company is pending.

All three of the actions were brought by Capt. S. H. Lyons of the district fish and game patrol, following an investigation of the field. Some companies were cited several months ago for being negligent with their wells. They cleaned up their properties at that time but the recent rains disclosed weaknesses in the drains and lack of provision to take care of overflows from sump holes, according to Lyons.

NO MEDAL AWARD TO BE MADE

Santa Barbara Legion in Answer to Declination By Citizen, States Position

SANTA BARBARA, Jan. 24.—Decision to recommend that there be no award made of the Frederick Forrest Peabody Memorial Medal for the year 1929, was reached by the committee representing various clubs and organizations of the city last night. The medal is awarded each year to the citizen performing the most conspicuous community service for the year.

It was awarded to Attorney Francis Price for 1929 for his services in successfully defending Santa Barbara's rights to the flood waters of the Santa Ynez River. Price refused to accept the medal on the ground that he received compensation for his efforts in the water suit and also that the victory in the Superior Court here resulted from team work.

Dr. P. C. Means, chairman of the committee and Commander of the local post of the American Legion, last night sent the following letter to Price:

"The committee on award of the Legion Peabody Medal met again today to consider your letter of refusal.

"On motion made and seconded, it was voted that the committee appreciates the high-minded ideals prompting your action; that it still believes in the wisdom of its choice, but will accept your decision and that it will recommend that there be no award this year."

Woman Expects Alimony From Bootleg Profits

SANTA BARBARA, Jan. 24.—Gloria Lucy, who won a court order for $75 a month alimony from Carl Lucy and who asked for more, had no hesitation in telling the court that she expected her payments to come out of bootleg profits.

"What does your husband do?" asked the court.

"Bootleg," was the reply, as prompt as it was short.

"What else does he do?" asked the court.

"Nothing," said Mrs. Lucy.

Mrs. Lucy in her divorce complaint now before the court asserts that her husband earned $500 a month from his "occupation." The complaint did not explain "occupation."

Lucy told the court he was an auto mechanic earning $35 a week.

REDONDO MAY RADIO THROUGH INGLEWOOD

REDONDO BEACH, Jan. 24.—Preparations for the installation of a radio broadcasting station here under the sponsorship of the Redondo Beach Boosters' Association, were announced by President E. E. Williams today. The radio station as planned, will be operated by remote control by station KMIC of Inglewood. A system of amplifiers by which radio programs can be heard in the Municipal Park and at the Community Band Center at the foot of Emerald street, will also be installed.

BANK CLEARINGS GROW

HUNTINGTON PARK, Jan. 24.—Bank clearings in the local Clearinghouse Association for the present month, now surpass the clearings for the entire month of January last year. The clearance for January, 1929, shows a total of $3,811,332.29, while the totals for the current month as announced yesterday, have reached $4,006,581.20.

UNIVERSITY HEAD WILL MAKE REPORT

Dr. Victor L. Duke

REDLANDS, Jan. 24.—The midyear meeting of the board of trustees of the University of Redlands has been called for Tuesday, next, by the president of the board, Mattison B. Jones of Los Angeles.

President Victor L. Duke will make a semiannual report of the work of the university concerning scholarship, discipline, changes in personnel and other matters. A detailed report of the work of the newly established offices of student adviser and of the director of publicity will be called for at this time.

This meeting will mark the completion of fifteen years of service in the presidency of the university by Dr. Duke. Coming to the college as professor of mathematics at the founding of the institution in 1909, he has served successively as professor, dean, treasurer and president, succeeding Dr. Jasper N. Field, founder and first president, on the latter's retirement in 1915.

Members of the board at present include Jones, Weymouth Crowell, D. K. Edwards, Mrs. Martin Bekins, all of Los Angeles; Roy L. Kent, Glendale; Judge J. H. Merriam, Pasadena; Dr. W. H. Geiswelt, San Diego; Judge J. W. Curtis, San Francisco, and S. L. Berkeley, Santa Monica.

Espy Victorious in Student Body Presidency Race

REDLANDS, Jan. 24.—Edwin Espy, popular senior at the University of Redlands, will be the president of the student body for the next semester. In the semiannual election he won over John Ackley, also a popular student and a distinguished forensics man.

Henry Belden, athletic star, won a position on the finance board of the student body, defeating Scott Everton. Miss Martha Logan was elected secretary of the student body, defeating Miss Betty Glass for that position.

Espy, president-elect, is the retiring president of the senior class, retiring president of the Interfraternity Council, past president of the University Y.M.C.A., and secretary of the Pacific-Southwest division of the National Student Y.M.C.A. He was a delegate to the national convention of that organization held in New Jersey last summer, and during his sophomore year was a delegate to the Detroit International Student Volunteer convention.

Winner of the recent extempore speaking contest for the universities and colleges of Southern California, he has been a member of the university debate squad all four years of his college experience. As chairman of the Redlands-in-Burma committee, his sophomore year, he distinguished himself as in his activities on the Honor Council for three years, and as student member of the finance board the last two years. Work in various student activities including editorial position on the Campus and Spectrum, and in dramatics, have earned for him memberships in four national honorary fraternities. He is a member of the Pi Chi Fraternity.

"FIXING" CASE GOES TO JURY

Fourteen Defendants' Fate May be Decided Soon

McNabb, Federal Attorney, Deplores Buck-Passing

Denounces Attempt to Shift Blame to American Legion

SAN DIEGO, Jan. 24.—The case of the fourteen defendants charged with conspiracy to violate the national prohibition act, went to the jury at 4:10 p.m. today, following lengthy instructions from Judge Paul J. McCormick.

Arguments in the [illegible] case, as it has been generally known, were made before the jury in the United States District Court by Assistant McNabb, United States attorney, who opened the arguments with a statement that the case is based on a penal statute providing in effect that "where two or more individuals get together and plan to violate the law, a conspiracy exists regardless of lack of success of the plan."

The Federal indictment charges that the defendants conspired to supply liquor to delegates who attended the American Legion fish convention here last August.

McNabb declared the defense tried to shift responsibility to the American Legion. He said the "conspiracy plan" had its inception with local legionaires discussed the preceding convention held at Stockton. The delegates agreed that "Stockton put on a show," and that liquor supply purportedly available at the Stockton convention was also "good," he said. The case is unfortunate in that it assumed a political angle, McNabb commented in the course of his argument. He said it was a "monstrous proposition" that an outlegger should be led to think he has a protected monopoly to sell liquor to the convention [illegible].

He urged that testimony of Chief of Police Arthur Hill be accepted as true that the chief at no time consented to the plan. He denounced the "group" that allegedly tried to "intimidate" the jury. McNabb said he was convinced that Charles Mulock the "[illegible]" in the case, was a "remarkable witness" for having testified at such length without material variance under the crossfire of questions from defendants and defendants' attorneys.

The real culprits showed themselves in the hotel room when the Mayor was taken, the prosecutor stated. He added the prosecution had no evidence of what the Mayor did. "But the fact remains that liquor was not turned back" as was asserted "fixers."

Clive Wayland, one of the defendants, made an impassioned plea in his own behalf. Wayland charged the "real ones who shielded him" over a long period of years as a bootlegger," should have been at the bar but were not present. Wayland denied he tried to "fix" the chief. He merely asked the chief to make a drive on all bootleggers and not to protect Mahon, he declared.

Graduate Class Holds Exercises

INGLEWOOD, Jan. 24.—One hundred and ten graduates of Inglewood Union High School received their diplomas this evening at impressive exercises in the school auditorium. Dr. Paul Pierce, professor of education at the University of California at Los Angeles, addressed the large audience on the subject "The Challenge of a Changing World," and brought out especially the ever-growing need of advanced education as a preparation which to combat in the complex life battle which confronts the young person today. Miss Virginia Scarisbrick was class valedictorian and Miss Kathryn Bartling, salutatorian, other class honors being held by Miss Irma Hunt, third place, and Miss Ruth Redmond, fourth place. Special honors went to Kathryn Bartling, winner of the Frank D. Parent high point award for girls, 1928-29; Katherine Catlett, Southern California champion ship girls' doubles tennis player, 1928-29, and Wesley Addington, place annual thrift contest.

Class officers include Kenneth Elgan, president; Virginia Scarisbrick, vice-president; Ruth Pennad, yell leader; Audrey Watson, song leader, and Jane Peters, pianist.

COMMENCEMENT PLANNED

Ventura School Authorities Announce Program of Week Beginning With Baccalaureate Sermon

VENTURA, Jan. 24.—Plans for the midyear commencement week were announced today by school authorities. The culminating graduation ceremonies will be held in the high school auditorium on Thursday, the 30th inst., at 8 p.m. The week's program starts with the baccalaureate services at the auditorium Sunday at 7:30 p.m. when the Rev. William C. Cheverton, pastor of the First Christian Church, will deliver the class sermon.

Supt. Melrowe Martin will be toastmaster Monday evening at the junior banquet and reception at the Athens clubhouse. The banquet, which starts at 7 p.m., will be followed by dancing.

Class Day program will be held in the auditorium Wednesday at 10:15 a.m. and in the afternoon the senior girls' tea will be held in the music room at the school. There are thirty-three members of the graduating class.

JUNIOR HIGH GRADUATES OF POMONA GET DIPLOMAS

POMONA, Jan. 24. — Diplomas were awarded to fifty-eight junior high school students today. Appropriate exercises were held in both the Fremont and Emerson junior high schools. Rev. Louis H. Evans, pastor of the First Presbyterian Church, addressed the graduates of the Fremont school while R. D. Williams, secretary of the Young Men's Christian Association, was the speaker at Emerson school, from which four students were graduated.

SEVENTEEN TO GRADUATE IN SAN FERNANDO CLASS

SAN FERNANDO, Jan. 24.—The midwinter class of seventeen will be graduated from the San Fernando High School next Friday evening, the 31st inst., it was announced today by Henry E. Hansen, principal. Alfred Bennett, principal of the Belmont High School, will deliver the commencement address.

In the junior high school [illegible] pils will be graduated from the high school classes. [illegible] cises will be conducted next day morning.

"FIXING" CASE GOES TO JURY

Fourteen Defendants' Fate May be Decided Soon

McNabb, Federal Attorney, Deplores Buck-Passing

Denounces Attempt to Shift Blame to American Legion

SAN DIEGO, Jan. 24.—The case of the fourteen defendants charged with conspiracy to violate the national prohibition act, went to the jury at 4:10 p.m. today, following lengthy instructions from Federal Judge Paul J. McCormick.

Arguments in the "liquor fixing" case, as it has been generally known, were made before the jury in United States District Court by Samuel W. McNabb, United States attorney, who opened the argument with the statement that the case is founded on a penal statute provision to the effect that "where two or more individuals get together and plan to violate the law, a conspiracy exists, regardless of lack of success of the plan."

The Federal indictments charged that the defendants conspired to supply liquor to delegates who attended the American Legion State convention here last August.

McNabb declared the defendants tried to shift responsibility to the American Legion. He said the "conspiracy plan" had its inception when local legionaires discussed the preceding convention held at Stockton. The delegates agreed that" Stockton put on a show," and that the liquor supply purportedly available at the Stockton convention was also "good," he said. The case was unfortunate in that it seemingly had a political angle, McNabb commented in the course of his argument. He said it was a "preposterous proposition" that one bootlegger should be led to think he had a protected monopoly to supply liquor to the convention guests.

He urged that testimony of Chief of Police Arthur Hill be accepted as true that the chief at no time consented to the plan. He denounced the "group" that assertedly tried to "intimidate" the mayor. McNabb said he was convinced that Charles Mulock the "bootlegger" in the case, was a "remarkable man" for having testified at such length without material variance under a crossfire of questions from defendants and defendants' attorneys.

The real culprits showed themselves in the hotel room where the Mayor was taken, the prosecutor stated. He added the prosecution had no evidence of what the Mayor did, "but the fact remains the liquor was not turned back" to the asserted "fixers."

Clive Wayland, one of the defendants, made an impassioned plea in his own behalf. Wayland charged the "real ones who shielded Mulock over a long period of years as a bootlegger," should have been at the bar but were not indicted. Wayland denied he tried to "fix" the chief. He merely asked the chief to make a drive on all bootleggers and not to protect Mulock, he declared.

Graduate Class Holds Exercises

INGLEWOOD, Jan. 24.—One hundred and ten graduates of Inglewood Union High School received their diplomas last evening at impressive exercises in the school auditorium. Dr. Paul Fletcher Cadman, former dean at the University of California at Berkeley, addressed the large audience on the subject "The Challenge of a Changing World," and brought out principally the ever-growing need of advanced education as a weapon with which to combat in the strenuous life battle which confronts every young person today. Miss Virginia Scarisbrick was class valedictorian and Miss Kathryn Bartling salutatorian, other class honors being held by Miss Irma Hunt, third place, and Miss Ruth Badenoch, fourth place. Special honors went to Kathryn Bartling, winner of the Frank D. Parent high point cup for girls, 1928-29; Katherine Howlett, Southern California championship girls' doubles tennis team, 1928-29, and Wesley Addy, first place annual thrift contest, 1929.

Class officers include Kenneth Elgan, president; Virginia Scarisbrick, vice-president; Nellie Bates, secretary-treasurer; Stephen Sternad, yell leader; Audrey Van Kestern, song leader, and June Peeters, pianist.

CEMENT PLANNED

Authorities Announce Program of With Baccalaureate Sermon

...as for the midyear commencement week ...ool authorities. The culminating graduation ...the high school auditorium on Thursday. The week's program starts with the baccalaureate ...itorium Sunday at 7:30 p.m. when Rev. ... of the First Christian Church, will deliver ... Church, addressed the twenty-four graduates of the Fremont school, while R. D. Williams, general secretary of the Young Men's Christian Association, was the speaker at Emerson school, from which thirty-four students were graduated.

SEVENTEEN TO GRADUATE IN SAN FERNANDO CLASS

SAN FERNANDO, Jan. 24.—A midwinter class of seventeen will be graduated from the San Fernando High School next Wednesday evening, the 29th inst., it is announced today by Harry E. Cross, principal. Alfred Benshimol, principal of the Belmont High School, will deliver the commencement address.

In the junior high school 101 pupils will be graduated into the high school classes. These exercises will be conducted next Tuesday morning.

Argentine Horsemen Play Midwick Four Today

SPORTS
Los Angeles Times

THE OPENING OF THE WINTER SPORTS SEASON GREATLY TODAY
YEP, THE SNOW SHOE BUSINESS!
LOOKS LIKE THE SHOE BUSINESS IS GOING TO BE GOOD.

SATURDAY MORNING, JANUARY 25, 1930.

U.C.L.A. QUINTET FAVORED OVER TROJANS TONIGHT

Primo Carnera Finishes Peterson in Half Round

BALLET SQUADS IN LIMELIGHT

...Water Polo Contest of ...ons on Tap Here

...ch Will Send Star ...into Action Today

...ona and Cypress Point ...ire Mix Tomorrow

BY FRANK ROCHE

...ch's Four Horsemen of the ...matched by Manuel An... to "Party One," will again ...top the Southland's polo program today when they tangle with the Midwick Country Club's new big four. Today's game is the second of Southern California's major mallet contests. The South Americans opened the program last Thursday in a game with a Midwick ...h they won in a handy ...ry the Purple Club. The ...ch, however, today be ...to play a higher rating Mid... than that which they dis... in the initial game of the ...

...h is sending its best ...e action this afternoon. ...e four that will sport the ...olors of Midwick are: ...McCarthy, long-legged ...Rosale, Eric Pedley and ...Burke. This team now ...a twenty-five goals as ...was recently raised to ...goals by the United States ...association. This ruling ...ishes two players with ...ing, Pedley being the ...Pat McCarthy rates ...polo and Carleton Burke ...

...E STARTS TUESDAY

...Argentines astounded polo ...with their style of play ...at Midwick last Thursday. They ...demonstrated long hitters and ...fine horsemen. Despite lack ...rses for both mounts and ...Argentine team displayed

...on Page 2, Column 4)

Lott Loses in Canadian Net Doubles Play

MONTREAL, Jan. 24. (AP)—J. Gilbert Hall of South Orange, N. J., the defending champion, was eliminated in the semifinals of the Canadian indoor tennis title event today by Fritz Mercur of Bethlehem, Pa., who won, 6-3, 6-2, 9-7. In the first big upset of the tourney, George Lott of Chicago and James Sheldon of New York, were eliminated today by D. P. Hatch and J. W. Brown, veteran Montreal doubles team. The Canadians won, 6-2, 6-1. The victory placed Hatch and Brown in the semifinals.

MALONEY ENDS FIGHT IN HURRY

Emanuel is Knocked Out in Second Round of Go

BOSTON, Jan. 24. (AP)—Jimmy Maloney, Boston heavyweight, scored a two-round knockout over Armand Emanuel of San Francisco, here tonight in the Boston Garden's feature contest. The Boston battler dropped his opponent with a left hook to the body. Emanuel's seconds claimed he was fouled, but Referee Jack Sheehan counted him out without hesitation.

JIM MALONEY

Maloney started working on Emanuel's body at the poening bell but the Californian's rapid-fire left jab prevented him from scoring heavily. They clinched frequently during the opener and Emanuel often scored with his left after the break.

When the second started, Maloney rushed Emanual into a neutral

(Continued from Page 8, Column 3)

GIANT OF ITALY 'BUTCHERS' FOE

European Man Monument in Gala Unveiling

Louisianan No Match for Venetian Wonder

Bout Witnessed by 18,000 Howling Fanatics

BY EDWARD J. NEIL
Associated Press Sports Writer

NEW YORK, Jan. 24. (AP)—In the midst of tremendous excitement generated by 18,000 howling fanatics, Primo Carnera, the man monument from Italy, scored his first knockout in America, blasting one Big Boy Peterson from the picture in something less than half a round.

PRIMO CARNERA

After appropriate unveiling ceremonies, the 269-pound ambling Alp turned the party into a Roman holiday, smiting Peterson to the floor three times for assorted counts before finishing him in one minute and ten seconds of what was to have been a ten-round joust. With remarkable speed and the knowledge of what to do with it, Carnera dropped the startled westerner for tolls of three, eight and four before applying the right-hand quietus.

This Peterson stands six feet four himself and weighs 209 pounds, but as far as effectiveness was concerned he might just as well have tangled with a fast freight. The sum total of his attack consisted of two waves with the left hand that either brushed or came close enough to Carnera's head, looming six feet six inches above the deck, to be called direct hits.

PETERSON STARTLED

For the remainder of the abbreviated exhibition, Peterson, from his expression apparently very much startled at what was going on, was either rising, falling, or resting on the carpet. At the opening bell, Carnera broke from his corner and swept the Big Boy to the canvas with a short right to the head. A right sock sank the sacrifice for the eight toll, a right uppercut scored the third down and another long right, delivered decisively while Peterson's head was cocked in the best possible position by the Italian's left, finished the evening's entertainment.

While on the floor for the fourth time, still apparently amazed by it all, but determined to carry on the battle, Peterson smote himself lustily about the jaw with both hands in an effort to gather together his failing senses as he sat in the slag of his haunches, whether from his own punches or Carnera's sock, the Big Boy collapsed as he tried to make his feet at the count of ten and was carried away from there.

The brief appearance of Carnera, drawing a capacity house to the Garden, gave little line on his fighting ability, but established him securely as a showman of the first water. The big fellow, tremendous in his leg and chest development and without a surplus ounce on his body, danced neatly about the ring before and after and seemed perfectly willing to embrace everyone within reaching distance.

PUSH 'EM UP CARNERA

Carnera displayed a fast left hand that seemed to push, however, rather than snap and his right, swung with his terrible left behind it, was a most dangerous weapon despite its lack of finesse. At close quarters he tossed the bewildered Peterson around like an adagio dancer and hit him where and when he pleased.

It was all very exciting to the spectators, who stood in their chairs to cheer when Carnera was led in and then Peterson led out. The receipts totaled $67,263.

BIG GUNS OF TROY'S QUINTET

Top photo shows Wilbur Caldwell, 200-pound guard on the University of Southern California basketball team which goes into action against U.C.L.A. at the Shrine tonight. At the bottom is Bill Pierce, Trojan forward, who has been doing some nice basket shooting.

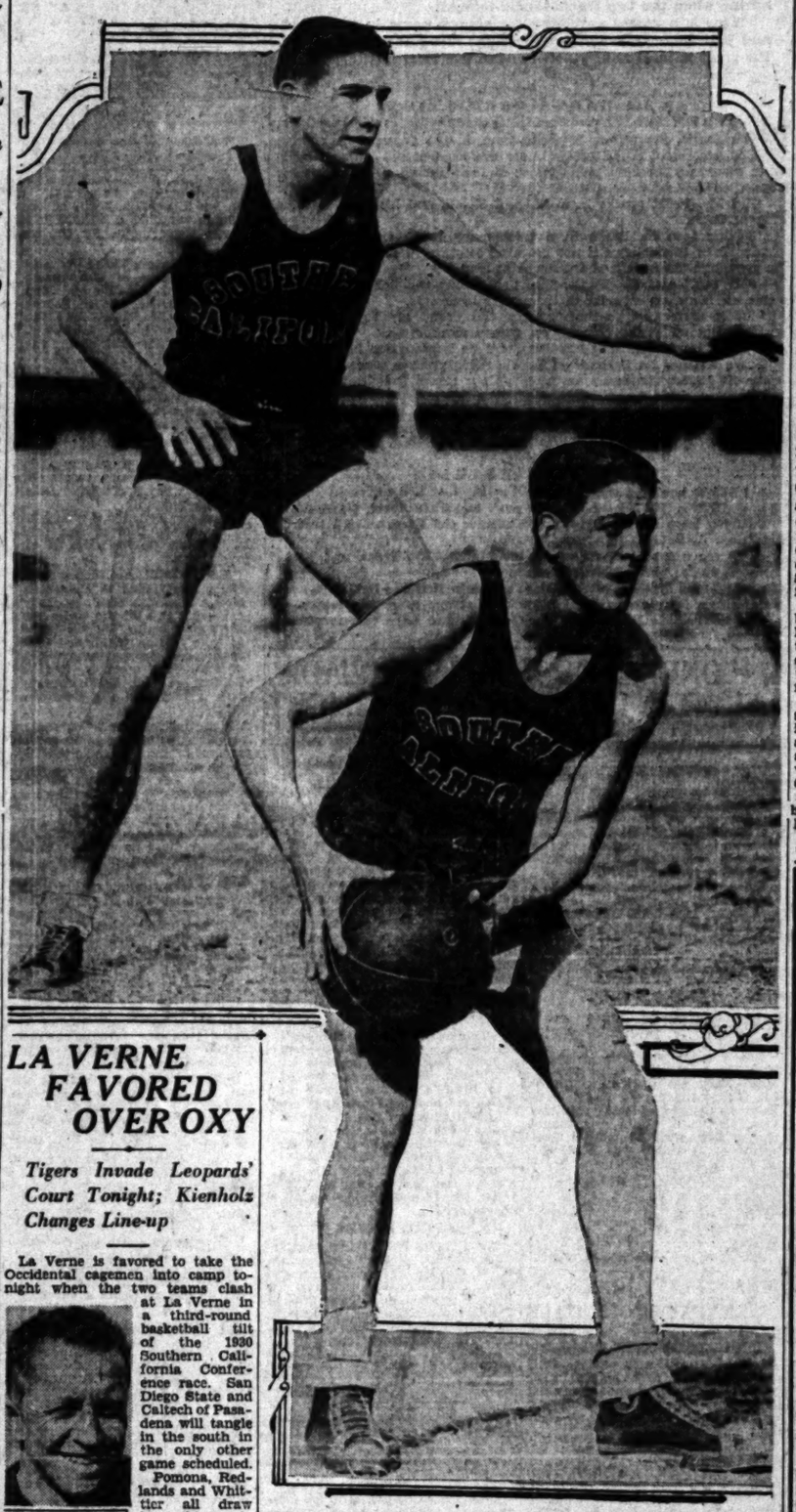

LA VERNE FAVORED OVER OXY

Tigers Invade Leopards' Court Tonight; Kienholz Changes Line-up

La Verne is favored to take the Occidental cagemen into camp tonight when the two teams clash at La Verne in a third-round basketball tilt of the 1930 Southern California Conference race. San Diego State and Caltech of Pasadena will tangle in the south in the only other game scheduled.

COACH ED. KIENHOLZ

Pomona, Redlands and Whittier all draw byes this week. Pomona's next foe is Oxy on February 8, while Redlands and Whittier tangle on that date also. The Bulldogs head the conference with a clean slate of three wins, and Pomona is also unbeaten with two triumphs.

Comparative scores are the basis for favoring the La Verne quintet over the visiting Tigers tonight. The league-leading Bulldogs drubbed the Tigers, 33-18, while in the recent La Verne-Redlands series of two games, one tilt went an extra five-minute period, and both results were in favor of Redlands by only five points.

Coach Kienholz's new-found Oxy

(Continued on Page 8, Column 2)

FIELDS IN DECISIVE WIN

World's Welter King Easily Whips Vince Dundee in Ten-Rounder at Chicago Stadium

STADIUM, CHICAGO, Jan. 24. (AP)—Jackie Fields, world's welterweight champion, decisively defeated Vince Dundee in their ten-round battle tonight, flooring him four times in the third round.

Fields and Dundee set a dizzy pace during the first three rounds, starting off with a slugging toe-to-toe exchange in the first round with honors fairly even. Dundee smacked the champion with right crosses to the chin in the first, but in the second Fields made him retreat by continually charging and setting the pace.

JACKIE FIELDS.

They mixed it again furiously in the third with Fields flooring Dundee four times. He first upset Dundee for a count of eight with a right to the jaw. Dundee backed into the ropes and went down a second time from a left hook, taking another count of eight. Fields floored him the third time with a right to the jaw, Dundee taking the count of nine. Fields battered Dundee from one side of the ring to the other and finally knocked him down for the fourth time as the round ended.

By the time the fourth round opened much of the fight had been knocked out of the courageous Dundee. Fields chased him around the ring forcing him on the defensive. Then Dundee suddenly lashed out with a right swing that clipped Fields squarely on the chin, knocking him into the ropes.

Fields, however, came back strongly in the fifth and tried desperately for a knockout in the sixth. He gave the retreating Dundee an unmerciful leathering, ripping rights and lefts to the jaw with the Baltimore fighter in no condition to fight back.

Fields spurted out in front in the seventh and eighth, keeping Dundee in retreat. He draped Dundee over the ropes with an attack to the head in the seventh. In the

(Continued on Page 8, Column 2)

BITTO STOPS SHERIDAN IN HOLLYWOOD RING GO

Joe Bitto, former clown boxer who has changed his ways, won on a technical knockout in the eighth round over Homer (Poison) Sheridan of Iowa in the main event of the Hollywood Legion bouts last night.

Bitto, who is taking his battles seriously, won the fight when Sheridan failed to answer the bell for the start of the eighth. Homer's handlers claimed that an injury to the Iowan's leg, caused the baldpated battler to lose the struggle.

Nevertheless, Bitto won the first round by a wide margin. The second canto was even, with Joe taking the third by a shade. Sheridan made his best showing in the fourth and fifth, closing Bitto's left eye with hard head smashes. Bitto rallied in the sixth and almost put Homer away in the seventh, the bell saving him.

Benny Miller, who seems headed toward the top in the

(Continued on Page 8, Column 2)

UNBEATEN BRUINS FACE FOES ON SHRINE FLOOR

Victory Over Trojans Will Put Westwood Tossers in Line for Southern Division Crown

BY BRAVEN DYER

There'll be a hot time in the old town tonight, particularly at the Shrine Auditorium, where basketball teams of U.C.L.A. and S.C. are slated to clash at 8 o'clock for the city championship.

Interest in the game is at such a high pitch that only 1000 tickets are available for the public. They are on sale tonight. Early comers will gobble these up and it appears that disappointed ducat seekers will have to fall back on the radio for their excitement.

FRANK LUBIN

U.C.L.A. is the only undefeated team in the southern division of the Coast conference. Stanford, California and S.C. have each lost two games. If the Bruins win tonight it will take a complete flop on their part during the remainder of the games if they are to lose the title.

EVEN TO DATE

Southern California and the Westwooders are all even in their basketball rivalry to date. In 1928 the Bruins won two of the three-game series. Last year Troy turned the tables.

The Bruins would like to slap the Trojans down rather handsomely tonight. U.C.L.A. rooters have cause to recall that 76-to-0 football defeat of last fall, and their wounded feelings would be considerably soothed should Troy take a real pasting.

Caddy Works and his Bruins have been racing along at such a rapid

(Continued on Page 8, Column 3)

CARDS HOPE FOR VICTORY OVER BEARS

Stanford Host to Foes on Palo Alto Court Tonight

STANFORD UNIVERSITY, Jan. 24.—The cellar basketball title of the southern division of the Pacific Coast Conference will probably be at stake here tomorrow night when the Golden Bear of California meets the embattled Cardinal quintet of Coach Husky Hunt in the first game of the annual "big series" between Stanford and the University of California.

Having both been defeated once by S. C. and once by U.C.L.A. and having both taken one game from the Trojans in their three conference tilts to date, the Bears and the Cards will enter tomorrow's fracas on a par, as far as dope goes.

The Bears, however, are being given whatever edge exists. Nibs Price's squad has been improving steadily during the past few weeks and its showing against the Bruins was vastly superior to that of the Cards.

Although Stanford has not won a basketball game from the Berkeley hoopmen in five years, Coach Husky

(Continued on Page 8, Column 1)

Stop that Loss of POWER and PEP!

—LOOK to the TROUBLE ZONE

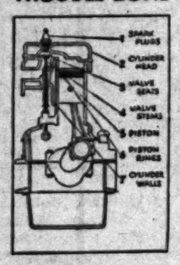

...tion is the trouble zone that causes 8/9 of ...of power and pep.....experts say. It pits and ...valves.....it gums up piston rings, it fouls ...plugs.....it accumulates on the cylinder head and ...combustion.

...ed does annoyance? Gilmore Blu-Green ...Does will positively Remove Carbon.....it's ...proved. This is the only gasoline that contains ...the patented Blu-Green Ingredient.....it ...the only gasoline..... regardless of color..... ...Removes Carbon.....yet it costs no more per ...than ordinary sluggish fuels.

...Gilmore Blu-Green from the familiar Cream ...Red Pump at Independent dealers. There are ...more than 7000 pumps selling Gilmore ...Blu-Green in California alone.

TUNE IN ON THE "GILMORE CIRCUS"
Saturdays, 8:30 to 9:30 P.M. Pacific Coast Network—KFI and KPO.
Fridays, 8:00 to 9:45 P.M. Radio Station KNX.

GILMORE BLU-GREEN GASOLINE
THE CHEAPEST PREMIUM GAS given AT NO EXTRA COST

During 1930 Ride on GOODYEAR

Supertwist Cords

Here at Motor Tires, Inc., we count ourselves fortunate that we have for the 1930 service of the motorists of Greater Los Angeles the complete, matchless line of Goodyear tires—to meet every service need and every requirement of purse.

PATHFINDERS		ALL-WEATHERS	
29x4.40	$5.75	29x4.40	$8.25
30x4.50	6.55	30x4.50	9.20
31x5.00	8.75	31x5.00	11.85
31x5.25	10.15	31x5.25	13.65
32x6.00	11.90	32x6.00	15.95
30x3½ O.S.	5.35	30x3½ O.S.	7.25
31x4	8.95	31x4	12.00

All Other Sizes Proportionately Low

Radio KFOX, Thursdays, 8 to 9 P.M.

MOTOR TIRES INC.

1119 SOUTH HOPE STREET
WEstmore 2233

1244 EAST 8TH ST. TRinity 6565
1930 N. BROADWAY CApitol 5854
6523 SANTA MONICA BLVD. HOlly 5524
GRanite 7722

LONG BEACH 220 E. Anaheim St.
SANTA MONICA 1539 Wilshire Blvd.
HUNTINGTON PARK 7149 Pacific Blvd.
INGLEWOOD 824 S. Market St.
ALHAMBRA 249 West Main St.

Lincoln Basketball Quintet Defeats Hollywood, 41-18, to Take Fifth League Con

TIGER CAGERS IN EASY WIN

Pazdra and Guttero Lead Point Scoring

Franklin Five Loses Tilt to L. A. High Team

Toiler-Poly Game Postponed Until Thursday

Coach "Pop" Bates's Lincoln Tiger cagers once more proved to prep basketball followers that they are the cream of the City League when they snowed Bill Paige's Hollywood five under a 41-18 score in a game held on the Tigers' floor yesterday afternoon.

A tigerish offense and an unassailable defense were too much for the Redshirts, who finally succumbed to the superlative antics of the Batesmen after four periods of strenuous floor pounding. The victory is the fifth for the Tigers in the City League championship play, and elevated them a notch nearer the coveted title.

The Railsplitters, as usual, started the fireworks. Capt. Billy Pazdra flipping in a beautiful side shot after a spirited dash down the length of the court. The Lincoln boys kept up a rapid-fire succession of shots that besieged the Hollywood goal.

The second canto was a signal for an uncorking of a lightning-like aggressiveness which had the Redshirts puzzled. Due to the ability of Capt. Billy Pazdra and Lee Guttero, Lincoln forward and center, respectively, to sink the ball, fourteen more digits swelled the Tigers' score. Two well-executed shots from the middle of the court by Kitch, Redshirt forward, were all the Hollywooders were able to account for in the third stanza.

In the curtain raiser the Lincoln lightweight basket shooters lost a close game to the Hollywood babes by a 30-28 score.

The line-ups:

Lincoln (41)		Hollywood (18)
Pazdra (17)	F.	Kitch (6)
Riggs (4)	F.	Markowitz (4)
Guttero (12)	C.	Watkins (2)
Fonies (4)	G.	Van Fleet (2)
Merrette (2)	G.	Hellman

SCORE BY QUARTERS

Lincoln	12	8	14	6—41
Hollywood	2	8	4	4—18

Substitutions: For Lincoln—Outhit (1), Lawson (1). For Hollywood—Pike (4). Ford, Tetter, Pies, Kerchet.
Officials: Laurenson, referee; Bell, umpire.

LIGHTWEIGHTS

Hollywood (30)		Lincoln (28)
Bell (11)	F.	Cowen (10)
Ferguson (13)	F.	Kilo
Pratt (3)	C.	Kraft (4)
Woodruff (2)	G.	Bender (10)
Patch	G.	Dobrenan (2)

SCORE BY QUARTERS

Hollywood	5	5	12	8—30
Lincoln	8	5	13	2—28

Substitutions: For Hollywood—McIntyre (1), Miller (1). For Lincoln—Kadeka, Maulin. Pennipe (2), Duda, Vianni.
Officials—Bell, referee; Laurenson, umpire.

ROMAN QUINTET WINS OVER FRANKLIN FIVE

Evidently the way a basketball player kicks up his heels when shooting has a strong effect on the success of his shots, for the Los Angeles High School boys did the hoofing act yesterday afternoon in their own gymnasium and beat the Franklin cagers by a 32-to-10 score. The Kiteflyers played as good a floor game and got as many shots at the basket as the Romans, but their inability to kick their heels in the approved fashion limited them to three baskets and four free throws.

The Romans are evidently the fair-haired boys in this town, particularly with the officials. Fred Cowes of U.C.L.A. refereed, and one of the Haney boys umpired, and between the two of them, the L. A. High five got all the breaks in the matter of fouls and outsides.

Jerry Nemer was the best tapdancer on the Roman cage team yesterday, and, therefore, scored 10 points on five baskets. Jaments and Wilcox of Franklin scored 3 points to lead their own basketeers. Franklin was unable to score on anything but free throws in the first half, which ended, 13 to 4, ringing up their three baskets in the second half.

In the preliminary game, the Roman Class B aggregation defeated the Franklin lightweights by a 32-to-16 score. The score at half-time was 13 to 7.

The line-ups:

Franklin (10)		L. A. High (32)
Bowers (2)	F.	Nelson (6)
Nodine	F.	Laird (4)
Alexander (1)	C.	Bates (7)
Wilcox (3)	G.	Fallas
Jaments (3)	G.	Bayler (1)

SCORE BY QUARTERS

Franklin	2	2	4	2—10
L. A. High	6	7	11	8—32

Substitutions: For Franklin—Agan, Reagoria (2). For L. A. High—Nemer (10), Smith (2), Farraris (2).
Officials: Cozens, referee; Haney, umpire.

LIGHTWEIGHTS

Franklin (18)		L. A. High (22)
Arai (4)	F.	Hernandez (12)
Helm (2)	F.	Kline (4)
Lindahl (3)	C.	Rankin (3)
Breeden (2)	G.	Elias (4)
Kreeh (4)	G.	Springer (3)

SCORE BY QUARTERS

Franklin	4	3	3	7—16
L. A. High	9	9	8	6—32

Substitutions: For Franklin—Hehn, Springer (1). For L. A. High—Grossmen, Salisbury, Coffin (6.) Cornes.
Officials: Haney, referee; Cozens, umpire.

MANUAL-POLY GAME POSTPONED

The Manual Arts-Poly basketball game scheduled for yesterday was postponed until next Thursday, prep cage officials announced yesterday. The contest will be held in the Mechanic gym.

LOYOLA PREP CAGERS BEAT SAN DIEGO FIVE

Coach Bill Barnett's Loyola High School cagers defeated the invading basketeers from San Diego Army and Navy Academy yesterday afternoon on the locals' court by a 29-to-15 margin. The Loyola five jumped into an early lead, and was never once headed in the contest. The score at the half-time was 15 to 9 in favor of Loyo-a. The high-point man of the game was Michael, Lion Cub forward, who registered 16 points. In a preliminary game, the Lion Cub lightweights defeated the San Diego Cadets by a score of 20 to 14.

The line-ups:

Loyola (29)		San Diego A. & N. (15)
Michael (16)	F.	Stone (3)
Ryan (6)	F.	Bierce (4)
O'Donnell (2)	C.	Rice (2)
Perkins (1)	G.	Zorn (4)
Greenough (4)	G.	Wood

SCORE BY QUARTERS

Loyola	5	10	6	8—29
San Diego	3	6	4	2—15

Los Angeles Yacht Show Indorsed

The National Association of Boat and Engine Manufacturers went on record yesterday as indorsing the Los Angeles Chamber of Commerce Civic Regatta Boat Show, which will be held at the Ambassador from March 8 to 15, next. It is the only time that the national association has done this except for the annual boat shows in New York, local officials in charge of the affair announced. The boat show here will preceed the fourth annual national yachting regatta, which will be staged off Los Angeles Harbor. Halsey Denman is chairman of the committee.

PILOTS READY FOR AUTO RACE

Drivers Tune Motors for Tomorrow's Event

Automobile race pilots and motorcycle speed demons, preparing for tomorrow's program at the American Legion Speedway on Alhambra Boulevard, are in town in large numbers and the mechanics are scheduled to spend a busy day getting the castor oil-burning chariots in tip-top condition.

Babe Stapp, the San Jose pilot, announced the arrival yesterday of his Bobby Special from Watsonville, and if the machine proves as fast as it has in the past, the Babe figures to go to the post as one of the favorites among the betting fraternity.

The Bobby Special at present holds the course record here. In the closing race of 1929, "Speed" Hinkley of Pasadena pushed the mount around the Legion curves in 28.8s., which is recognized as a sensational performance by Gasoline Alley here.

Home James in Win at Border

AGUA CALIENTE (Mex.) Jan. 24.—Home James, aptly named gelding from the stable of A. A. Baroni, Reno sportsman, showed the way home to the field in the featured number at a mile and one-sixteenth here this afternoon. Home James won by two lengths from Wirt G. Bowman with Tanist getting the show.

Results:

First race, five and a half furlongs—Fair Allan (Cannon,) won; Betfandot (Laswell,) second; Vorpell (Redding,) third. Time, 1:08 3-5.

Second race, seven furlongs—Royal Mate (Warren,) won; Miss Dona (Mulrony,) second; Coeur De Leon (Robertson,) third. Time, 1:28.

Third race, three furlongs—Lamistar (Coltlett,) won; Miss Keston (Morrison,) second; Ella Madeline (Wolverton,) third. Time, :35 3-5.

Fourth race, seven furlongs—Queen Olivia (Ashly,) won; Little Man (Romano,) second; Valley Joe (Teasdale,) third. Time, 1:28 4-5.

Fifth race, seven furlongs—Wahmonie (Morrison,) won; Boomer Hills (Mulrony,) second; Star Mistress (Schutte,) third. Time, 1:27 1-5.

Sixth race, one and one sixteenth miles—Home James (Cannon,) won; Wirt G. Bowman (Teasdale,) second; Tanis (Redding,) third. Time, 1:50 2-5.

Seventh race, six furlongs—Zest (Barrett,) won; Lovechasm (Wolverton,) second; Henry Horner (Moran,) third. Time, 1:12.

Eighth race, seven furlongs—Ramona (Romano,) won; Pat (Regnie,) second; Eisenmeus (Warren,) third. Time, 1:26 4-5.

JACKIE FIELDS ANNEXES BOUT

(Continued from Seventh Page)

eighth Fields had all the better of it, with Dundee showing only a flash in a toe-to-toe rally as the round ended. Fields directed his attack to the body in the ninth. Dundee brought the crowd to its feet by opening up once in a lightning exchange in midring.

Dundee made a sensational finish by fighting Fields to a standstill in the tenth round. He clipped Fields with a roundhouse swing on the jaw and then piled in to battle the champion in a vicious rally.

The match, the fourth meeting between Fields and the Baltimore warrior, attracted less than 10,000.

Jimmy Lundy, Los Angeles, 140-pounder, won the verdict over Hershey Wilson, Danville, Ill., in the opening six-rounder.

BITTO WINNER IN SHERIDAN GO

(Continued from Seventh Page)

fight racket, made short work of Dave Rodriguez in the semi-wind-up. Referee Bob White stopped the fight in the first round, giving Miller a technical-knockout victory, after Rodriguez had been on the floor for a nine count and had absorbed a terrific beating. A stiff body punch was the cause of the knockdown.

Don Burchard nosed out Leo Lomelli in the six-round special event. The affair was speedy and interesting all the way.

Midget Wiswell and Frankie Mitchell scrapped to a draw in one of the four-rounders. Ringsiders gave Mitchell an edge, however. Jimmy Valentine defeated Andy Diaz in the curtain-raiser.

LA VERNE FIVE FACES TIGERS

(Continued from Seventh Page)

combination of Beebe and MacAllister, guards; Ditmer, center, and Glover and Elliott, forwards, does make for a greater strength and has been functioning to perfection in practice. If this five can co-operate and stop the sensational Weybright, Leopard scoring threat, the Tigers have a chance to eke out a win.

RABBIT PUNCHES

BY PAUL LOWRY

REVENGE IN THE AIR

IT LOOKS as if that basketball engagement between the U.C.L.A. Bruins and the Southern California Trojans tonight will be as red-hot as some of the skirmishes during the late football season.

One of the biggest reasons for this state of affairs is the horrible 76 to 0 licking the Trojans handed the Bruins on the gridiron last fall.

The memory of that blow still stings, and with a great chance for revenge at hand the Bruins are bound to overlook no opportunities.

They enter the game against the Trojans as favorites by virtue of a bad beating handed Stanford at the Olympic two weeks ago while the Trojans were only able to split even in their two-game series with the Card team last week-end.

However, basketball form charts are about as unreliable as football charts sometimes, and the Trojans might upset the old applecart.

At any rate a capacity crowd of 7000 is expected at the Shrine when the two teams tangle tonight.

This is a record gathering for a hoop game in this city and indicates the popularity the game has gained as well as the great natural rivalry between the two local institutions.

* * *

A LA BARBA PREDICTION

MR. HARVEY PETTIT predicts his boy Johnny Torres will beat Fidel La Barba, the former flyweight king, at the Olympic next week.

This statement doesn't come under the head of hot news, it being quite customary for fight managers to at least put on a front for their boys.

But Mr. Pettit speaks in a different strain, and his boast has the ring of faith.

Having seen La Barba in a great many tough engagements the conductor of this column is not prepared to string with Mr. Pettit, but he gives him the benefit of the doubt at least.

"My boy," says Mr. Pettit, "has had twenty-two fights since I became his manager. Twelve of them were knockouts.

"It is perfectly true that my boy (he wasn't my boy then) was knocked out by Young Nationalista fifteen months ago.

"But he overcame that handicap, and he is ready for La Barba.

"We watched La Barba beat Ignacio Fernandez the other night, and while La Barba won easily we made up our minds that La Barba has nothing but a left hand.

"Now my boy has a right as well—and it is a knockout hand—so you just keep your eyes peeled and watch the fur fly next week."

* * *

SPEED BASKETBALL

HERE'S one that comes under the head of the unusual.

When the March Field flyers' basketball team plays the DeMolay team at San Diego a week hence the flyers will all travel to their destination by separate planes.

There are twelve players on the March Field team, and that means twelve planes traveling south.

Mr. Paul Mannen of San Diego writes in that the DeMolays are defending State champs and have lost but one game this season—that to the San Diego Y.M.C.A., 35 to 32, and have won fourteen games.

MALONEY ENDS FIGHT IN HURRY

(Continued from Seventh Page)

corner. The Californian tried to left-jab his way out, but Maloney swung a heavy left hook to the body and dropped him on the spot.

Emanuel fell directly in front of Boxing Commissioner Eugene Buckley, who described Maloney's blow as a "cleanly landed left hook to the pit of Emanuel's stomach," when the foul claim was raised.

Maloney, who had fifteen pounds on his opponent, paid little attention to Emanuel's light blows and appeared bent on ending the affair long before the ten-round limit.

GLENDALE FIVE IN WIN OVER SANTA ANA

Coach Bert Stanley's Glendale High five won their third straight league start last night, turning back the Santa Ana cagers, 35-25. The game was played in the Dynamiters' gym. Herren of Santa Ana topped the scoring with 16 points. Capt. Johns of Glendale was next with 13 digits. The line-ups:

Glendale (35)		Santa Ana (25)
Nibley (10)	F.	Barnett (1)
Herians (13)	F.	Herren (16)
Foss (8)	C.	Lindley (3)
Morehead (2)	G.	Hall (4)
Robinson (2)	G.	McChesney

Glendale	10	9	12	4—35
Santa Ana	3	4	8	10—25

Substitutes: For Glendale—Barton (2.)

MRS. MELVIN JONES ANNEXES GOLF TITLE

EDGEWATER GULF (Miss.) Jan. 24. (AP)—Mrs. Melvin Jones, Chicago, defeated Mrs. Marion Turpie Lake, New Orleans, defending champion, 5 and 4, today to win the Pan-American women's amateur golf championship.

RIIS WINS TITLE

The Jacob Riis basketball team defeated the Bell quintet, 25 to 18, yesterday in the Riis gym. The win marked the sixth straight victory for the home boys, and cinched the Marine League title for them.

The score at the end of the first half was, 9 to 2, in favor of Bell. Starting the third quarter the Riis team launched a terrific offensive which finally overtook the leaders.

BREA-OLINDA IS VICTOR

In a slow, somewhat ragged basketball game, the Brea-Olinda quintet defeated the Huntington Beach five, 29 to 14, in the Beach gym last night. The Brea team although only playing a fair brand of basketball, managed to easily hold their lead which was gained in the first quarter.

MALLET SQUADS COP LIMELIGHT

(Continued from Seventh Page)

great deal of form. Local polo followers expect the South Americans to give some very sensational performances during the Pacific Coast open championships which start at Midwick Tuesday.

On the Argentine team are Manuel Andrada, captain, Jose Reynal Juan Reynal and Alfredo Harrington. They rate at twenty-four goals, but judging from their mallet work they should be even higher than that. Andrada and Juan Reynal are outstanding players. The former is one of the best backs that has ever played on the Coast. Winston Guest, America's nine-goal star, was the best to show here but he will not participate in the tournament this winter.

Tomorrow Laddie Sanford's Hurricanes and the Cypress Point four match mallets at Midwick. This game is expected to draw a capacity crowd as Sanford and his Hurricanes are known wherever polo is played. The team will have the following in the saddle: Sanford, Lindsey Howard, Gerald Balding and Carlos Uranga. Howard is a Coast star, Balding an English player and Uranga an Argentine.

STAR RIDERS

The Cypress Point riders are: Arthur Perkins, former Midwickite, W. W. Crocker, Selby McCreery and Capt. Forrester. The last two are British army aces. The Cypress Pointers are scheduled to open the Coast championship play on Tuesday with a Midwick four.

Midwick.		Argentine.
McCarthy	No. 1	Harrington
Fedley	No. 2	Jose Reynal
Boeske	No. 3	Juan Reynal
Burke	Back	Andrada

Roche Beaten by Dave Shade

SAN FRANCISCO, Jan. 24. (AP)—Dave Shade, middleweight title contender, transplanted from California to New York, gave Joe Roche of San Francisco an all-'round lesson in ring workmanship tonight when he scored an easy ten-round decision over the local boy.

WHITTIER WINS

Whittier High nosed out the South Pasadena Tigers, 28-26, last night in a thrilling extra-period game played in the Poets' gym. Arrambeide of Whittier led the scoring with 14 points. McDavid of South Pasadena was next with 11 points. The score at the end of the regular four periods was 24-24.

OILERS HAVE BIG TASK TRYING TO HALT SHEIKS

Desperate situations require desperate treatment, and it is just this kind of treatment that the Los Angeles Richfields will give the serious problem of stopping the impetuous title rush of the champion Oakland Sheiks in a California Hockey League struggle at the Winter Garden Ice Palace Monday night.

Trying to stop the Sheiks not only is serious, it's chronic. Hockey men believe that if there is any team in the circuit that can halt this pellmell rush it is the Oilers, who have stayed right in second position for a couple of weeks now in the face of a raft of bad luck in the form of injured players.

Cliff Coleman leads his husky Sunfreze Bears against Al Claman's fast-skating Union Oil Pirates at the Winter Garden tonight. Both these teams have been setting a terrific pace the last few weeks of play and unless all advance signs fail will be ahead of the Gilmore Lions shortly.

The Union and Sunfreze outfits were away to a bad start in the local amateur loop, but hard work and good coaching has put the clubs back in the running. These two teams clashed last week at the Garden in one of the best-played games of the year. When the game was over the score stood 3-3 and officials ordered an extra period, but even that failed to break the tie. Tonight's game will be called at 8:30 o'clock.

SARAZEN OFF FOR FLORIDA

Pros Scatter After $25,000 Open Championship

Hagen, Kirkwood Leaving for Australia Soon

Harlow Says 'The Haig' Still Greatest Money Player

BY EDWARD LAWRENCE

Scattering to the four winds, the majority hitting the "money trail" eastward into Texas, the professional golfers who have made their headquarters on the Pacific Coast for the past two months, were leaving Agua Caliente yesterday by rail and air seeking new fields to conquer.

Gene Sarazen, richer by $10,000, boarded a train yesterday morning for Port Ritchie on the west coast of Florida, where he holds down a winter job.

Gene will not stop off in Texas for the San Antonio $7500 open, scheduled for the 30th inst., to February 2, next, but will be content with winnings of $10,800 in his last two tournaments for the season.

Walter Hagen, $80 richer after two months of tournament competition, remains on the Coast until the first of February, when he sails for the Antipodes with Joe Kirkwood, the Australian trick-shot expert.

Kirkwood and Hagen expect to be gone five months on their tour, which takes them to Hawaii, Pago Pago, Australia, and other stops in the Southern Seas. It will be Walter's first visit to Australia, and Bob Harlow, "The Haig's" manager, tells us that the Anzacs are waiting with bated breath to see the four-time winner of the British open championship.

Hagen should make a neat bit of change on the trip, enough, possibly, to make up for some of his recent losses.

Harlow will not accompany Hagen, but plans to chaperone Horton Smith, who is busy gathering coin of the realm for his Joplin bank. Harlow plans to take Horton to Mexico City in the near future for a series of exhibition matches, and is holding out for $1000 appearance money and the gross receipts.

At the present time, four out of five golf bugs are dragging the old story out of the mothballs that Hagen is through.

Harlow was burned up at Agua Caliente one day earlier in the week at the suggestion and offered to bet any amount that "The Haig" will make more money in the next ten years, just as he has in the past decade, than any other golfer living.

Bob does not consider Smith near the showman that Hagen has been and believes Walter is still the best bet in any competition.

At the same time the story is going around that Walter's legs are going back on him and his judgment of distance has soured. That may be so, but the story of Hagen's demise is twelve years old now and Walter is still winning championships whenever he settles down to business.

Hagen also had a miserable season last year in Southern California's money tournaments, but managed to win his fourth British open championship in the spring, nevertheless.

This 10 per cent business for the P.G.A. tournament bureau ended amicably, when the pros stepped up with a smile after receiving their Agua Caliente checks and turned over a portion of their winnings.

Macdonald Smith was the only one who did not pay on the line and he promised to turn over his percentage at a later date, as he did not have a checking account.

The tournament bureau, which may or may not be in force next year, appears to meet with the approval of most of the foremost pros. Organized for the purpose of promoting a string of major tournaments from the East Coast west and back to Florida, the bureau, under Hal Sharkey, has prospered and more money was at stake this year than ever before.

PALOS VERDES TOURNEY SCHEDULED SUNDAY

Members and guests of the Palos Verdes Golf Club will compete in a regular semi-monthly tournament on Sunday. Play will be match against par with credit for handicap. Prizes are offered for the two best scores.

VEGETABLE GROWERS PLAN ANNUAL CHAMPIONSHIP

Elmer Sears, major domo of desert golfers, yesterday announced that the second annual Vegetable Shippers' golf tournament will be held over the Del Rio Country Club course, Brawley, on February 11, 12, 13, 14, 15 and 16. A qualifying round is scheduled for the first two days with match play to follow.

The Del Rio course, 119 feet below sea level, is the lowest-down golf course on earth, but that hasn't prevented the Del Rio club from being one of the most enthusiastic in the Southern California Golf Association.

Lettuce being the principal product of the valley, the tournament is financed by the sale of several carloads of lettuce, the proceeds going toward prizes.

Last year a field of more than 200 competed in the tournament, and all records are expected to be broken this year with interest general throughout the valley regions.

POTRERO WOMEN LEAD IN WESTERN DIVISION

Blanking the Virginia Country Club team, 12 to 0, women golfers of Potrero are leading the Western Division in team matches with a total of 55½ points. Matches were played Monday at Potrero. In other clashes, Fox Hills defeated Long Beach, 12 to 0, and Rio Hondo won from Palos Verdes, 10½ to 1½.

Fox Hills is in second place, seven points behind the league leading Potrero team, with 48½ points; Virginia, 43; Rio Hondo, 31½; Long Beach, 29, and Palos Verdes, 17½.

Following are the results of Monday's matches as announced yesterday:

FOX HILLS, 12; LONG BEACH, 0

Mrs. Rife and Mrs. Newell, Long Beach, 0; Mrs. Harper and Mrs. Davis, Fox Hills, 3; Mrs. B. Martin and Mrs. W. Martin, Long Beach, 0; Mrs. Montgomery and Mrs. P. Martin, Fox Hills, 3; Mrs. McGary and Mrs. Smith, Long Beach, 0; Mrs. Lagselle and Mrs. Towner, Fox Hills, 3; Mrs. P. Martin, Long Beach, 0; Mrs. Harris and Mrs. Johnston, Fox Hills, 3.

RIO HONDO, 10½; PALOS VERDES, 1½

Mrs. Clark and Miss Peterson, Rio Hondo, 3; Mrs. Mesall and Miss Forrester, Palos Verdes, 0; Mrs. Shovis and Mrs. Nelson, Rio Hondo, 1½; Mrs. Heavertz and Mrs. Shidler, Palos Verdes, 1½; Mrs. Truitt and Mrs. Savage, Rio Hondo, 3; Miss Forrester and Mrs. Barlo, Palos Verdes, 0; Mrs. Crawford and Mrs. Bethel, Rio Hondo, 3; Mrs. Paull and Mrs. Merrill, Palos Verdes, 0.

VIRGINIA, 0; POTRERO, 12

Mrs. Fowles and Mrs. Wilson, Virginia, 0; Mrs. Hollywood and Mrs. Jenter, Potrero, 3; Mrs. Graham and Mrs. Richards, Virginia, 0; Mrs. Cranston and Mrs. Oliver, Potrero, 3; Mrs. Hubbard and Miss Wasem, Virginia, 0; Mrs. Ingham and Mrs. Phelps, Potrero, 3; Mrs. Holliday and Mrs. Armstrong, Virginia, 0; Mrs. Galbraith and Mrs. Prentice, Potrero, 3.

BRUINS TACKLE TROJAN OUTFIT

(Continued from Seventh Page)

clip that they go into tonight's battle heavily favored to win. However, basketball is basketball, and the Trojans are by no means defeated at this early writing.

Reports from the rival camps indicate that sickness and injuries may hamper both teams. Carl Shy, star running guard of the Bruins, is said to be laid up, but will probably get in for at least part of the game.

Bill Pierce of the Trojans is not in the best of shape, and Wilbur Caldwell, huge S.C. guard, will be somewhat handicapped, due to an ankle sprain received against Stanford last week.

Both Works and Sam Barry, however, are well supplied with capable reserves, and the game will be played at a rapid rate no matter who's in there.

Bruin rooters are so hopped up over their team's chances of winning the Coast title that they will turn out 4000 strong tonight and there is a strong possibility that the roof of the Shrine may be blown off in the excitement.

U.C.L.A. is banking on the basket-shooting prowess of Capt. Larry Wilds and Carl Knowles to roll up enough points to outscore the Trojans. At the same time Bruin rooters feel that Sam Barry's boys will be unable to penetrate the adamant defense, which consists mainly of the towering form of Frank Lubin, the long-legged, leaping Lithuanian, who plays a very impressive guard position for the Westwood quintet.

Lubin has been plain poison to Bruin foes all season. His arms are as long as his legs and this enables him to cut passes that would sail by the ordinary human being. His work under the basket is a cause for constant depression on the part of U.C.L.A.'s opponents. Standing 6ft. 5in. tall, Lubin will even tower over Caldwell of the Trojans, who checks in at 6ft. 3in.

MAKE IT HOT

If the Trojans show the form they displayed against Stanford last Saturday night they will make it very hot for U.C.L.A. this evening. This means that Pierce must be on his best behavior and that the Trojan guards, Capt. Lehners and Caldwell must find some way to annoy Wilds, Knowles and Von Hagen during the evening's festivities.

It may be that Jess Mortensen will be in good enough shape to pull the Trojans through to victory. Big Jess, to my way of thinking, is the best all-around basketball player on either team, and if he should be right tonight the Bruins will find the going anything but easy.

If Shy is unable to play his post will be filled by Dave Williams. Should Pierce be out for S. C., either Cano or Nibley will go in.

There is a preliminary game between frosh teams of the two institutions, this affair to start at 6:30.

Varsity line-ups:

Southern California.		U.C.L.A.	
6 Pierce	F.	Wilds, (C.)	31
8 Gardner	F.	Von Hagen	35
7 F. Smith	C.	Knowles	29
5 Lehners (C.)	G.	Lubin	34
4 Caldwell	G.	Shy	33

SUBSTITUTES

Southern California—(3) Mortensen, C.; (9) Walbot, C.; (10) Harris, G.; (11) Thompson, G.; (12) Capps, G.; (15) Cano, F.; (14) Miller, G.; (15) Phipps, C.; (16) Nibley, F.; (17) Truher, G.; (18) Birdiere, F.; (19) Furick, C.; (20) Bostier, F.

U.C.L.A.—(22) Reed, F.; (23) Gilbert, F.; (24) Piper, F.; (26) Brown, G.; (27) Loyh, F.; (29) Palmer, C.; (30) Smith, G.; (32) Roberts, G.; (36) Wilbur, C.; (39) Williams, G.; (40) Milne, F.; (41) Rickeff, G.; (42) Graham, F.

Officials—Dempsey, referee; Blewett, umpire.

RAMIES STOPS COBB

SAN DIEGO, Jan. 24. (AP)—Dick Ramies, San Diego Mexican welterweight, was awarded a technical knockout over Charlie Cobb, Texas, in the sixth round of a scheduled ten-round bout here tonight.

LA BARBA MAY FACE TAYLOR

Wadhams Likely to Arrange Bout if Fidel Wins Over Torres in Olympic Battle

Fidel La Barba is practically certain to box Bud Taylor late in February if he defeats the hard-hitting Johnny Torres. The Mexican and Fidel box Tuesday night at Doyle's.

Matchmaker Wad Wadhams was busy yesterday trying to line up the bout. It is a fight of long standing on the calendar. Accidents to first one principal and then the other kept it from materializing.

A year ago Taylor would have been the favorite. Tables will be turned this time. La Barba is conceded by boxing experts to be a better featherweight contender than he was a flyweight world's champion.

Taylor, while not the same blond terror of old, is still a dangerous fighter. He claims he knocked himself out when he fought Earl Mastro a few months ago in Chicago. After flooring Mastro he fell through the ropes and injured his back in such a way he was partially paralyzed for a time.

Bud is here again with his family, while Eddie Long is to arrive here shortly.

La Barba is due back from Soper's ranch late today after taking his last workout for the Torres bout. He expects a torrid battle, since punchers have always given him the most trouble.

While they are betting 3 to 1 on Fidel, the little Italian and George Blake are not expecting anything so easy. Torres has won twenty-two straight fights—twelve by knockouts in the last year. It was his splendid record that earned him the La Barba shot.

Torres worked at the Main-street Gymnasium yesterday before a packed gallery of Mexicans. While Johnny hasn't quite the following that Jose Peregrina had, he hopes to pack the Olympic gallery with his countrymen.

ICE SPORTS CARDED BY SOUTHLAND

Winter Carnival to Open Today at Mountain Camp; More Events Tomorrow

With arrangements complete for the first snow carnival of the season at Camp Seeley, the Los Angeles municipal mountain playground, which will take place today and tomorrow, city playground department officials in charge of the event were preparing to receive a record number of visitors at the camp.

Every overnight accommodation at the playground has been filled to capacity, and those wishing to witness the carnival were being advised yesterday to plan on spending only one day at the camp, preferably Sunday, when the principal features of the program will take place.

Camp Seeley is located in the mountains fourteen miles north of San Bernardino, and is reached by driving from that city up the Waterman Canyon high-gear highway, from which intersecting roads leading to Seeley will be marked by signs.

ALL-STAR COLLEGE PUCKS TANGLE

An all-star college ice hocked team will play another star team composed of U.S.C.-California pucksters a week from Sunday at Camp Seeley. Playing for the all-stars will be Morley Drury of Southern California, Dutton of Winnepeg, Brady of Syracuse, Hunt of Michigan, Tafe of Ohio, Claw of U.C.L.A., Scott of U.C.L.A., and Noble of Occidental.

CARDS HOPE TO DEFEAT BEARS

(Continued from Seventh Page)

Hunt is paradoxically looking for the jinx to be broken tomorrow night. The Cards have a slight edge over California in material and if they can hit the form they showed scoring 35 points against College of the Pacific, they should win.

WELKER COCHRAN COPS TWO BLOCKS

NEW YORK, Jan. 24. (AP)—Welker Cochran of Hollywood took both blocks today in his 700-point match with Augie Kieckhefer of Chicago and now leads by 31 points. The aggregate score is 500 for Cochran; 469 for Kieckhefer.

Cochran won by scores of 50 to 45 in forty-nine innings and 50 to 35 also in forty-nine innings. Each had a high run of 4 in the afternoon block. Cochran had a cluster of 8 tonight while the Chicagoan's best run was 4.

EAGLE ROCK WINS THREE

The Eagle Rock High School made a clean sweep in Class A, Class B and Class C basketball games yesterday afternoon in the home gymnasium over the North Hollywood High School teams. The Class A quintet won by a 16-to-15 score, Clark, Eagle Rock forward, being high-point man with eight digits. The Class B team won by a 21-to-6 score, and the Class C's overwhelmed their opponents by an 18-to-3 count.

ONEONTA CADETS WIN

The Oneonta Military Academy basketball team defeated the Los Angeles College quintet yesterday afternoon on the latter's court in Hollywood by a score of 17 to 7. Becker, forward, was high-point man with 7 points scored for Oneonta's cadets. Osborne, forward, scored 4 points for the losing team.

Oneonta (17)		L. A. College (7)
Becker (7)	F.	Winterbotham
Robb (2)	F.	Osborne (4)
Keeble (2)	C.	Schneider (3)
Stewart (6)	G.	Cronin
Haslan	G.	McGloghlock

BEVERLY HILLS LOSES

Van Nuys nosed out the Beverly Hills cagers, 18-16 yesterday in a game played at Van Nuys. It was the first league defeat of the season for Coach Jerry Martin's squad.

Beverly Hills (16.)		Van Nuys (18)
Church (8)	F.	Evans
McCabe (2)	F.	Holland (7)
Rose (6)	C.	Walarop (7)
Shanahan	G.	Ley
Davies	G.	Huffaker (2)

Substitutions: For Van Nuys, Chapman (1.) Archibald (1.)

MERCURIES [illegible] SAN DIEGO
L.A.A.C. [illegible]
A.A.U. [illegible]
Venice Tops Santa Monica in Wild Game
HERNANDEZ FACES SCHLOCKER TODAY
SAN PEDRO QUINTET DRUBBED BY [illegible]
CHAFFEY DEFEATS REDLANDS
AMERICAN LEGION SPEEDWAY AUTO RACES SUNDAY—2:15
HOLLYWOOD BOXING EVERY FRIDAY NITE
Olympic BOXING TUESDAY NIGHTS
THEY BITE
BIG OLYMPIC FISHING TACKLE
Telephone Hermosa 1414

A CHUCKLE FOR EVERYBODY

SON OF TARZAN

By Edgar Rice Burroughs

...followed Kovudoo to a nearby hut. ...interior they saw the figure of a ...ing bound. "She must be a thousand ...Kovudoo," said Malbihn and he turned ...that," cried the savage, "it is dark in ...-18 young. I will have her brought ...Meriem came out into the sunlight her ...fairly took the breath away from the ...With difficulty they suppressed their ...when they recognized her.

There could be no doubt; this girl was the same who had been stolen from the Sheik several years before. "Well," asked Kovudoo, "Is she not young and beautiful?" "She is not old," replied Malbihn, pretending no interest. "But even so she would be a burden to us." Meriem stood looking straight at the white men. She expected nothing from them. They were to her as much enemies as the blacks. She feared them all. Malbihn addressed her in Arabic.

...you like to have us take you away from ...is questioned. Slowly and dimly, as from ...indistinct recollection of the once familiar ...returned to her. "I should like to be ...she said, "and go back to Korak. But not ...," Malbihn turned to Kovudoo. "She ...wish to go with us," he said. "You are ...returned the black. "Can you not take ...here?" Malbihn appeared to be turning ...over in his mind.

Then he answered: "It would only add to our troubles. No, Kovudoo, we do not wish her; but if you want to get rid of her we will take her away." Now Kovudoo knew he had made a sale, so he commenced to bargain. In the end Meriem passed into the possession of the two Swedes in exchange for six yards of calico, three empty brass cartridge shells, and a shiny, new jackknife from New Jersey. And all but Meriem were more than pleased with the bargain.

(Continued Monday)

Life of Riley

By D. T. Carlisle

GASOLINE ALLEY

Here's the Dope Sheet

By King

AH, A CHAIN LETTER! COPY THE MOTTO "KEEP OFF THE GRASS" NINE TIMES AND SEND IT TO NINE ACQUAINTANCES WITH INSTRUCTIONS TO THEM TO DO LIKEWISE GOOD LUCK IF YOU DO AND BAD IF YOU DON'T. IT IS SUPPOSED TO HAVE COME DOWN A 'CHAIN' INCLUDING SHAW, LINDBERGH AND DAWES. CAN'T YOU — IMAGINE 'EM AT IT?
THERE ARE EIGHTEEN NAMES ON THE LIST FROM ONE TO ANOTHER. BEFORE IT GOT TO ME! NOW IF EACH PERSON HAD DONE AS REQUESTED THE FIRST ONE WOULD HAVE WRITTEN TO 9 AND THEN TO 81. THOSE WOULD HAVE SENT TO 729. AND THEY TO 6561. GOLLY IT MOUNTS UP FAST!
HERE WE HAVE IT — IN ONLY 10 STEPS OUT OF THE 18 IT WOULD HAVE GONE TO 3,908,072,460 PEOPLE OR FOUR TIMES AS MANY AS THERE ARE ON EARTH! THEY DON'T ALL HAVE STENOGRAPHERS, SO COUNTING AN HOURS COPYING FOR EACH THAT WOULD HAVE TAKEN 488,000,000 WORKING DAYS OR OVER 27,000 AVERAGE LIFE TIMES WASTED.
THINK OF WHAT GOOD LUCK EVERYBODY MIGHT HAVE HAD! AT LEAST IT PROVES THAT THE ONES WHO BROKE THE CHAIN ARE TO BLAME FOR THE WORLDS BAD LUCK.

THE GUMPS

Yes and No

By Sidney Smith

I SAY — YOU'RE NOT GOING OUT OF THIS HOUSE TO NIGHT
AND I SAY I AM — I'VE GOT TO GO TO NIGHT MINTO HELP AN OLD FRIEND OF MINE — JIM BARCELAUX IS UP FOR PRESIDENT OF THE CLUB AND IT'S UP TO US TO SEE THAT HE'S ELECTED
LISTEN — COME RIGHT BACK IN THE HOUSE THIS INSTANT — YOU'RE NOT GOING OUT TO NIGHT — I'M A WOMAN OF FEW WORDS — AND WHEN I BECKON WITH MY FINGER — THAT MEANS — COME!
AND I'M ONE OF THOSE LITTLE CUCKOOS THAT SPEAK THE SAME LANGUAGE — I ALSO TALK WITH A SCARCITY OF WORDS — AND WHEN I SHAKE MY HEAD — THAT MEANS — NO!

HAROLD TEEN

Freshening Up the Scenery

By Carl Ed

O'BOY! IS POP DUMB! WONDER WHAT HE'D DO IF HE DIDN'T HAVE ME TO TAKE CARE OF HIM?
I UNDASTAND YOU PAID TH' WIDOW A FRIENDLY CALL — AND IN THOSE ANTIQUATED DUDS YOU WEAR — DO YOU WANT PEOPLE TO THINK YOORE HER GRANDPA?
WHERE'S THEM NIFTY TWEEDS YOU HAD LAST TIME SHE WAS HERE — DIG DOWN DEEP IN TH' MOTH BALLS AND HOIST 'EM OUT!
LATER
SINGIN' IN TH' BATHTUB

WINNIE WINKLE, THE BREADWINNER

The Fashion Plate

By Branner

OUR SHORT SKIRT SOCIETY IS CERTAINLY GETTING SOMEWHERE !! WE'LL HAVE EVERY GIRL WEARING SHORT SKIRTS BEFORE WE'RE THRU !!
SURE ! EVERY FEMALE OUGHT'A WEAR SHORT DRESSES! I'M IN FAVOR OF 'EM !!
MOTHAW, I THINK YOU OUGHT TO WEAR SHORT DRESSES, TOO! DON'T FORGET, YOU'RE THE MOTHER OF THE PRESIDENT OF THE SHORT SKIRT SOCIETY !!
ME WEAR THEM SHORT THINGS ?? HEAVEN'S, WHAT WOULD PAW SAY?
DON'T BE SILLY! FAWTHAW JUST SAID EVERY FEMALE SHOULD WEAR A SHORT SKIRT!
DID PAW SAY THAT ? WELL GIVE THAT SKIRT HERE!
HOLY MAC — !! JUMPIN JUP — !! WOT TH' — !!!! GUESS I WAS TOO HASTY WHEN I SAID EVERY WOMAN OUGHT'A WEAR 'EM — !!

SCHOLAR FELLERS

The Youthful Artist

By Gene Byrnes

I SAW A FELLER IN THE THEATRE WHAT DID EVERY THING WITH HIS TOES!
HE LIT A CIGAR AN' WROTE A NOTE AN' SHOT OFF A GUN AN' Y'SHOULDA HEARD THE MUSIC HE MADE COME OUTA THE CORNET!
HE PLAYED WITH HIS TOES!
PLAYED WITH HIS TOES! MY LIL' KID SISTER IS AN EXPOIT AT THAT!

ELLA CINDERS

The Arch Villain

By Bill Conselman and Charlie Plumb

AS IF WE DIDN'T HAVE ENOUGH TROUBLE IN THIS STORM! NOW THE SHIP'S RADIO HAS BEEN PUT OUT OF COMMISSION! I SUSPECT THIS FELLOW, NEEK, WHO PLAYS THE VILLAIN IN YOUR PICTURE!
OH, CAPTAIN, I'M SURE O'WATTERS NEEK WOULD NEVER DO SUCH A TERRIBLE THING! I CAN'T BELIEVE IT, BAD AS HE HAS BEEN!
NEVERTHELESS, THE OPERATOR SAW HIM TAMPERING WITH IT! I'LL SEARCH THE SHIP! I'LL PUT NEEK IN IRONS!
HAVE ME IN IRONS, WILL HE? WELL, I'LL JUST PUT A FEW IRONS OF MY OWN IN THE FIRE! AND EVERY IRON WILL BE SENT TOWARD MUTINY!
Mutiny! More dangerous to a ship than the crashing waves! Can Neek accomplish this purpose?

PETEY—

He Misbehaves!

By C. A. Voigt

—NOW PLEASE, PETEY DEAR, TRY TO BE NICE TONIGHT. YOU KNOW IT'S THE FIRST TIME THEY'VE ASKED US OVER — AND THEY'RE SUCH A SWEET COUPLE —
—YOU GET TERRIBLY UNREASONABLE WHEN YOU PLAY BRIDGE — YOU KNOW HOW YOU JUMP AT ME FOR THE SLIGHTEST MISTAKE — OTHER PEOPLE ARE NOT LIKE THAT!
← AND WHEN I'M PLAYING AND YOU'RE DUMMY DON'T SIT THERE MAKING FACES AND GROWLING — PLEASE TONIGHT, FOR MY SAKE, DON'T BE RUDE!
— I HATED TO BE RUDE BUT, I COULDN'T HELP LAUGHING WHEN SHE SHOT HIM!!
— ON THE WAY HOME —

MERCURIES AND SAN DIEGO
L.A.A.C. Cagers
A.A.U. Tilt
A. A. U. LEAGUE
Venice Trips Santa Monica in Wild Game
HERNANDEZ FACES SCHLOCKER TONE
SAN PEDRO QUINTET DRUBBED BY WILS
CHAFFEY DEFEATS REDLANDS
AMERICAN LEGION SPEEDWAY
AUTO RACES
SUNDAY—2:15 P.M.
Grandstand Seats, $1.00
HOLLYWOOD AM. LEGION STADIUM
BOXING
EVERY FRIDAY NITE
TUESDAY NIGHT
BIG OLYMPIC
FISH ON THE
FISHING BARGES
BAIT and TACKLE
FREE

FINANCIAL

EARNINGS TOLD BY RAIL GROUP

Five Roads Increase Income in Past Year

Nickel Plate and Wabash Net Substantially Up

Great Northern Shows $10.35 Per Common Share

NEW YORK, Jan. 24. (Exclusive) Railroad earnings for 1929 as revealed today in the preliminary statements of six companies showed that with one exception all the roads increased their annual net operating income over 1928 despite the fact that they had to withstand substantial declines in the fourth quarter.

Great Northern, Nickel Plate, Wabash, Ann Arbor and Lehigh Valley all reported gains over the 1928 net figures, while Jersey Central dropped $18,000 from its net operating income of $9,385,000 in 1928.

Operating revenue of Great Northern decreased from $126,737,091 in 1928 to $125,970,000 in 1929 was $25,660,000, equal to $10.35 rose from $31,294,069 in 1928 to $32,460,000 in the last year. The balance available for dividends in 1929 was $25,660,000 ,equal to $10.35 a share on the capital stock, as against $25,168.23 or $10.11 a share in 1928. In this statement the December earnings were estimated.

NICKEL PLATE GAINS

New York, Chicago and St. Louis Railway, the Nickel Plate road, scored increases in both its gross and net incomes for the year, the former totaling $56,385,457, against $53,876,520 in 1928, while the net income was $7,390,042, against $6,378,710. This was equal after preferred dividends to $15.51 a share on the 337,057 common shares as compared with $12.48 a share on the common in 1928. Fourth quarter net income dropped from $2,382,565 or $5.46 a common share in 1928 to $1,009,000 or $1.39 a common share.

Wabash Railway advanced its 1929 gross operating revenue to $76,632,973 from $71,072,991 in the previous year while net income was $7,854,403, as against $6,401,277 in 1928. After preferred dividend requirements, this was equal to $6.39 a share on 687,124 common shares, as against $4.23 a common share in the preceding year. Net income for the fourth quarter was $1,858,429, or $1.44 a common share as compared with $2,763,754, or $2.79 a common share in the last quarter of 1928.

ANN ARBOR NET UP

Operating revenue of the Ann Arbor road jumped from $5,965,673 in 1928 to $6,344,153 for the year just closed. Net income was $628,811, equal after preferred dividends to $13.19 a share on 32,500 common shares, as compared with $471,487, or $8.35 a share on the common in 1928. Fourth quarter net income was $167,073, or $3.60 a share on the common as against $178,433 or $3.95 a common share in the 1928 period.

Lehigh Valley reported gross income for the year at $71,722,735, as against $71,935,071, while net operating income was $12,933,556, against $12,315,126. Jersey Central for 1929 showed gross operating revenue of $58,137,000, against $58,002,000 with net operating income at $9,367,000, against $9,385,000.

Hollywood Units of Bank Merged

Security-First National Bank announced yesterday that effective this afternoon the business of the Hollywood and La Brea branch would be consolidated with that of the Highland and Hollywood branch. The entire staff of the Hollywood and La Brea branch will be transferred and all will retain their positions.

The Highland and Hollywood branch, dating its origin in 1905 as the First National Bank of Hollywood, is the oldest bank in that community. M. W. Palmer, vice-president, is its manager.

So. Calif. Edison Co.

Details of new rights are explained in our new memorandum:—

Also increase of output, revenue and earnings, and other information.

Copy on request

Howard G. Rath Co.

Established 1920
INVESTMENT SECURITIES
Members L. A. Stock Exchange
Members L. A. Curb Exchange
N.E. Corner 6th & Grand
TRinity 1164

Complete Brokerage Equipment

—for your every stock market requirement.

STOCK DEPARTMENT
Banks, Huntley & Co.
Members Los Angeles Stock Exchange
12th Floor Stock Exchange Bldg.
Phone TRinity 9161
Also Hollywood Blvd. at Wilcox

FINANCIAL INDEX

The following index will be found convenient for quickly locating information in this issue of The Times:

	Page
Bank clearings	13
Bond quotations	11
Business News	10
Citrus fruits	13
Cotton	10
Coffee	11
Eggs, poultry (butter and eggs)	11
Flaxseed	13
Foreign exchange (money)	13
Grains	11
Live stock	12
Naval stores	13
Oil Field News	13
Produce, Los Angeles	12
Sugar	13
STOCKS—	
Aviation	11
Boston	11
Bay City Curb	11
Chicago	13
Los Angeles	11
Eastern Bank Stocks	11
New York Produce (stocks)	11
New York Stock Exchange	12
New York Curb	13
New York Times averages	13
Salt Lake	12
San Francisco	11
Standard Oils	11

I. MAGNIN EARNINGS SHOW GAIN

Clothing Store of Bay City Records Progress in Annual Report

SAN FRANCISCO, Jan. 24. (Exclusive)—Net profits of I. Magnin & Co. for the year ended December 31, last, were $789,242 after taxes, equal after preferred dividend requirements to $2.44 a share on the 290,100 common shares outstanding, according to the company's annual report. In 1928 net earnings totaled $777,025, equal after preferred dividends to $2.65 a share on 285,841 common shares outstanding.

Grover A. Magnin, first vice-president, in a letter accompanying the report stated that sales for 1929 were $10,984,159 compared to $9,487,318 for 1928, an increase of 15.77 per cent. Referring to the current position of the company, he said that the balance sheet shows a ratio of more than 3.4 to 1, current assets totaling $5,229,623 and current liabilities, $1,514,523.

"The business can be adjusted readily to meet changing conditions and we look forward to the future with confidence, and anticipate that the increased sales volume established in 1929 will in due time be adequately reflected in profits," the official said.

College Honors Local Banker

Appointment of Orra E. Monnette, vice-chairman, board of directors, Bank of Italy, to membership on the board of trustees of the Lincoln Memorial University at Cumberland Gap, Tenn., was announced yesterday by Dr. John Wesley Hill, chancellor of the university, who is a guest at the Biltmore.

The Lincoln Memorial University, which was founded by Gen. O. O. Howard in 1897 at Cumberland Gap, gathers its students from the mountain regions of the southern States. More than 85 per cent of the students are paying their way through the university, according to Dr. Hill.

MONTGOMERY WARD INVADES NASHVILLE

CHICAGO, Jan. 24. (Exclusive) Montgomery Ward & Co. has signed a lease for a store site in Nashville, Tenn., construction to start immediately, it was announced here today. The new unit, which will open about September 1, will be of the department store type maintained only in larger trade centers, and will be the twenty-sixth store of that class, bringing the total units in the company's chain to 550, including automobile equipment stores.

DE FOREST STARTS SUIT

NEW YORK, Jan. 24.—Suit was instituted today in the United States District Court in Wilmington, Del., by the De Forest Radio Company against Ken-Rad Tube and Lamp Corporation, charging an infringement of the Coyer patent for the winding of grid electrodes.

AERO UNIT REPORTS

NEW YORK, Jan. 24. (Exclusive) National Aviation Corporation announced today net income for 1929 of $241,992, equal to $1.62 a share on 150,000 common shares outstanding.

COTTON MARKET

NEW YORK, Jan. 24. (AP)—Yesterday's declines were followed by rather irregular fluctuations in the cotton market today and trading was quieter. Week-end coverings caused rallies from an early decline, but they were not fully maintained, with a mid-afternoon market ruling about 3 points lower to 3 points higher.

RANGE OF PRICES

	Open.	High.	Low.	Close.
Jan.	17.14x	17.15	17.08	x17.09
Mar.	17.36	17.22	17.12	17.24@17.25
May	17.50	17.36	17.45	17.46
July	17.63	17.69	17.60	17.62
Oct.	17.64	17.68	17.61	17.64
Dec.	17.74	17.75	17.71	17.74@17.75

x—Option expired at noon.

NEW ORLEANS, Jan. 24.—Cotton futures closed steady, net unchanged to 4 points up.

	Open.	High.	Low.	Close.
Jan.	18.97	18.94	18.84	18.93@18.94
Mar.	17.09	17.13	17.05	17.09@17.11
May	17.35	17.38	17.31	17.36
July	17.52	17.55	17.49	17.54@17.55
Oct.	17.50	17.54	17.47	17.53
Dec.	17.62	17.65	17.60	17.65

SPOT PRICES

NEW YORK, Jan. 24.—Spot steady; middling, 17.30.

NEW ORLEANS, Jan. 24.—Spot cotton closed quiet at unchanged quotations; sales, 324; middling, 16.92.

COTTONSEED OIL

NEW YORK, Jan. 24. (Exclusive)—Cottonseed oil was quiet and firm today, closing 5 to 10 points net higher. Offerings were light and contracts advanced easily on local buying and covering encouraged by the strength of lard, the bullish live-stock report and the steadier tone to cotton and crude oil. Sales, 3600 barrels; prime crude, 7.37½c; prime summer yellow, spot, 8.45c; January, 8.40c; March, 8.50c; May, 8.17c; July, 8.30c.

NEW RAIL PLAN ADVANCES

Moffat Tunnel Stock Purchase Accredited to Either Missouri Pacific or Burlington

BY EARLE E. CROWE

Purchase of a 40 per cent interest in the Denver and Salt Lake Railroad by George H. Burr, New York investment banker, is undoubtedly preliminary to a new consolidation project, either with the Missouri Pacific or the Burlington. The 250-mile line is of strategical importance to either of the larger systems for its control of the Moffat tunnel, a short-cut through the mountains on a new transcontinental route.

Missouri Pacific, through the Denver and Rio Grande Western, in which it owns a 50 per cent interest, is the more likely purchaser behind the Burr deal. Both the Missouri Pacific and the Denver and Rio Grande are grouped together in the tentative consolidation plan outlined by the Interstate Commerce Commission.

BURLINGTON MAY FIGURE

But there is no certainty that the consolidation program of the commission will be final, and it is possible that the Burlington may have a voice in the destiny of the Moffat Tunnel road. The Western Pacific is the owner of the other half of the Denver and Rio Grande Western, and the James group, controlling owners, have long considered the union of this road with the Denver and Salt Lake and the Burlington to provide a short route from Chicago to San Francisco.

The Moffat Tunnel, named for the late David H. Moffat, builder of the Denver and Salt Lake Railroad, provides a route seventy miles shorter between Chicago and San Francisco than any other transcontinental lines. Between Denver and Salt Lake City, it cuts 173 miles off the distance, and between Eastern and Western Colorado, twenty-three miles. The tunnel was completed in February, 1928.

Under a fifty-year contract and an option for forty-nine years more, the Denver and Salt Lake Railroad leases the tunnel. By use of the six-mile bore through the Continental Divide the Denver and Salt Lake shortens its distance of 250 miles from Utah Junction, outside Denver, to Craig, Colo., by approximately twenty-two miles.

SYSTEM EXTENSIVE

If the Missouri-Pacific System turns up as the purchaser of the Denver and Salt Lake stock, the approval of the purchase by the Interstate Commerce Commission will give to the Missouri-Pacific a comprehensive system of lines radiating from St. Louis to New Orleans on the Gulf Coast, and to San Francisco on the Pacific Coast. The tentative consolidation program includes the Western Pacific, the Denver and Rio Grande Western and the Denver and Salt Lake with the Missouri-Pacific.

Missouri-Pacific already holds control of such important lines as New Orleans, Texas and Mexico, International Great Northern and Texas and Pacific.

If this system intends to proceed with the commission's proposals regarding the acquisition of the Western Pacific and its one-half interest in the Denver Rio Grande Western, negotiations must be opened with Arthur Curtis James, controlling owner of Western Pacific. He is accredited with the ownership of 350,000 shares of Western Pacific common and 35,000 shares of preferred.

Mr. James is also reported to hold 50,000 Northern Pacific, 50,000 Great Northern and 51,000 Southern Pacific. He is the largest holder of railroad common stocks.

London Market Trading Light

LONDON, Jan. 24. (Exclusive)—The stock market had a quiet tone today with trading on a small scale and prices irregular. Issues of trans-Atlantic interest were firm. Columbia Graphophone was in good demand. British Celanese was exceptionally weak following the news that the company had reduced its prices. Courtauld shares were dull. Tobacco and textile issues were quiet. Match securities were in good demand. Margarines were steady, while molasses were weak. The oil and mining groups had a quiet tone, while rubber shares were firmer. Ford Motors, Ltd., was quoted around £2 1-4. Brazilian Traction ordinary around 39 1-4, and International Nickel around 37 5-8.

The gilt-edged division had an easier tone today. Foreign issues generally were quiet with Indian issues exhibiting a better tone. Home rails were quiet. Argentine and Canadian Pacific rails were steady.

Bond House to Locate Branch

R. L. Dunn, Jr., & Co., investment banking house of San Francisco, is contemplating opening offices in Los Angeles, it was learned yesterday. The house has a number of branch offices throughout the northern part of the State and is planning to extend its activities to Southern California.

R. L. Dunn, Jr., has a wide acquaintance in investment circles of the Pacific Coast. He is the son of Ritchie L. Dunn, president of the American Biscuit Company, who is also a member of the investment organization.

CALIFORNIA EXCHANGE ELECTS NEW MEMBERS

Governors of the California Stock Exchange announced yesterday the election of thirty-three new members, bringing the total membership to date to 190. New members elected were:

Marvin Alper, Samuel F. Bard, Harry W. Berdie, Joseph A. De Bell, J. B. Donovan, M. K. Doumani, Albert A. Hall, F. C. Harlin, John J. Lawrence, G. A. Miller, George C. Nelson, William J. Pearson, Jacob Pinkinson, Lloyd H. Sterner, Frederick W. Wananer, J. V. Westbrook, Alex T. Williams, all of Los Angeles; John W. Bissinger, James Cantlay, Charles E. Doyle, Henry R. Drake, George J. Egan, Ralph J. Fuchs, Nathan Lane, Jr., L. B. Murphy, D. T. Reed, W. A. Riley, Cyrenus H. Smith, Arthur Thomas, Harrison Tilghman and Ernest Uehlinger.

WHAT'S BEHIND YOUR STOCK

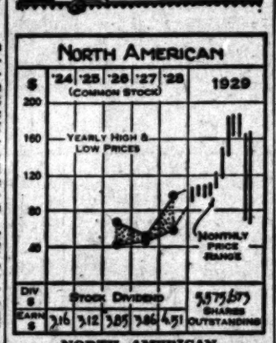

NORTH AMERICAN

The North American Company was incorporated under the laws of New Jersey in 1890, and acquired the assets of the Oregon and Transcontinental Company. In 1922 control of Cleveland Electric Illuminating Company and East St. Louis and Suburban Company was obtained. Principal among the present subsidiaries are North American Edison, Union Electric Light and Power (St. Louis,) Central Mississippi Valley Electric properties, Milwaukee Electric Railway and Light Company, Western Power Corporation (New York) and Washington Railway and Electric Company. In addition to the above, a substantial, but not controlling, interest is held in the Detroit Edison Company and the North American Light and Power Company.

Consolidated net income for the twelve months ended September 30, 1929, was $28,772,000, or $5.17 per share on the common stock, compared with $22,488,800, or $4.40 per share, for the preceding twelve months. The current position at the end of June showed current assets of $50,840,000, including $23,448,000 cash and loans and current liabilities of $30,111,000. The book value of the common stock was $27.86 per share.

CAPITALIZATION

Funded debt, none; subsidiaries funded debt, $346,485,831; preferred stock, 6 per cent cumulative, $50 par, $30,333,900; common stock, no par, 5,975,673 shares.

Current Data: President Dame recently announced that the Cleveland Electric Illuminating Company had obtained contract to supply all the power to be used by the new electrical system of the Cleveland Union Terminals.

(All rights reserved. Cambridge Associates, Boston.)

Railway Signal Net Income Up

NEW YORK, Jan. 24. (Exclusive) General Railway Signal Company reported today a net income for the year closed December 31, last, of $3,118,345 after all charges including taxes, equal after preferred dividends to $8.25 a share on 357,500 common shares against $2,038,395 or $5.25 a common share in 1928.

The net income for the December quarter totaled $970,641 or $2.72 a common share against $1,056,062 or $2.84 a share in the preceding quarter and $725,812 or $1.91 in the December 1928 quarter. Orders on hand at the close of the year were 99 per cent greater than on December 31, 1928, it was stated.

BYERS NET INCOME DROPS IN QUARTER

PITTSBURGH, Jan. 24. (Exclusive)—A. M. Byers Company reported a net income for the quarter closed December 31, last, of $339,847, equal to 84 cents a share on 325,000 common shares after all charges. This compares with $615,649 in the preceding quarter and $420,703.96 reported earned in the December quarter a year ago.

ROTHSCHILD FLOATS CHILEAN OFFERING

LONDON, Jan. 24. (Exclusive)—It is understood that N. M. Rothschild & Co., has placed £2,000,000 Chiltan government bills dated Monday, next, and repayable in January 1931, in London at a discount of 6 per cent. Subsequently transactions were reported in them at 5 3-4 and 5 1-2 per cent.

BLAIR EXECUTIVE ON TRANSAMERICA BOARD

George N. Armsby, vice-president of Bancamerica-Blair Corporation of New York City, yesterday received word of his election to the directorate of the Transamerica Corporation, international financial holding company. Mr. Armsby is in Los Angeles for an extended visit.

BANK ELECTS KIRCHNER

TUJUNGA, Jan. 24. (Exclusive)—Emil Kirchner was elected president of the Tujunga Valley Bank at the annual meeting held here. The following other officers were named: Harry J. Thomas, executive vice-president; George C. Buck, vice-president; Lauren G. Shaffer, cashier, and P. P. Correll, assistant cashier. W. J. Buckley, M. V. Hartranft and Addison E. Wells are directors.

NET INCOME OF DU PONT UP SHARPLY

Annual Report Reveals $14,000,000 Increase in Net Earnings

NEW YORK, Jan. 24. (AP)—The annual report of the E. I. Du Pont de Nemours & Co., Inc., for 1929, made public today, showed that the company's volume of business increased 13 per cent during the year, and that the general level of operations was greater than in the previous year, resulting in an increase in net income of more than $14,000,000.

The income report showed net profits of $78,171,730, which, after deducting dividends paid on the debenture stock, is equal to $7.09 a share on the common stock. This compared with net income of $64,097,797, or $6.27 a share, in 1925.

Of the total income for 1929, which amounted to $81,999,782, it was shown that $42,939,452, or more than one-half, was from the Du Pont company's investment in General Motors. Operations of the company during the year netted $34,212,150, and the income from "miscellaneous and marketable securities" was placed at $4,848,179.

The company closed the year with total current assets of $106,996,046 and total assets of $541,986,714, including its interest in General Motors, which was valued at $164,690,130, and which shares were carried on the books at a value of $16.50 each. Current liabilities amounted to $22,398,366, a ratio of about 4.8 per cent assets to current liabilities.

Trade Recovery Held Retarded by Bad Weather

NEW YORK, Jan. 24. (AP)—Bradstreet's tomorrow will say:

Complaints of weather conditions retarding the orderly progression of distributive trade from the quiet of the year's opening, are even more marked this week than in recent preceding periods, this mainly based on very severe low temperatures in and west of the central valleys. On the other hand, a slight improvement is noted in industrial areas, where factory industry has made further encouraging progress. On balance, wholesale and jobbing trade has not expanded much, whereas, retail trade, aided by reduction sales, shows a slight gain.

Industry, in fact, led by the heavier trades, notably iron, steel and automobile manufacturing and coal mining, the latter reflecting exceedingly cold weather, have made quite fair advances, considering the extent of the quieting down visible in December. In some of the lighter trades, as, for instance, shoes, leather manufacturing, silk and rayon manufacturing, operations have also broadened. Cotton manufacturing still runs under close curtailment and in the mining industry copper production is held down pending a clearer view of future price conditions and of stocks of metal on hand.

Weekly bank clearings, $10,153,226,000, a decrease of 26.1 per cent from a year ago.

Merger Brews of Cleveland Banking Trio

CLEVELAND, Jan. 24. (AP)—Merger of three Cleveland banks, including the Engineers' National, was being perfected today at a meeting of the Engineers' Bank directors. Completion of the deal will mean the virtual retirement of the Brotherhood of Locomotive Engineers from active banking.

The other banks in the deal are the Nottingham Savings and Banking Company, and the Guaranty State Savings and Loan Company. The combine would operate under the name of the Citizens Bank and Trust Company. It is to be controlled entirely by Cleveland business interests.

Capital and surplus of the new institution are to be $3,000,000 with total resources of $23,000,000. A securities company connected with it will have a capital of $1,000,000.

Day's Dividend List Reported

NEW YORK, Jan. 24. (Exclusive) The following dividend declarations were reported today:

Virginia Carolina Chemical, regular quarterly of $1.75 on preferred, payable March 1 to stock of record February 14.

Armstrong Cork, regular quarterly of 50 cents, payable April 1 to stock of record March 14.

Household Products, regular quarterly of 87½ cents, payable March 1 to stock of record February 15.

S. S. White Dental Manufacturing, usual extra of 10 cents and regular quarterly of 30 cents, payable February 1 to stock of record the 22nd inst.

Standard Oil Company of Ohio, regular quarterly of $1.75 on preferred, payable March 1 to stock of record February 7.

Elsler Electric Corporation, initial quarterly of 37½ cents on common, payable February 28 to stock of record February 15.

Purity Bakeries Corporation, regular quarterly of $1 on common, payable March 1 to stock of record February 15.

SINCLAIR PLANS TO LEAVE TODAY

Completing an inspection of the properties of the Rio Grande Oil Company, Harry F. Sinclair, chairman of the board of the Sinclair Consolidated Oil Corporation, announced yesterday that he planned to leave for the East some time today.

Mr. Sinclair declared that the outcome of the negotiations with Rio Grande executives would be announced in the East, after the receipt of engineers' reports and the presentation of all data to the directors of his concern.

BANK STOCK ANALYSIS OUT

Semiannual Study by Banks, Huntley Shows Status of Local Institutions Advances in Year

Despite the inevitable drain on bank deposits and the drop in bank stock quotations occasioned by the recent drastic collapse of the stock market, combined net earnings of Los Angeles banks during 1929 again reached new record levels, and the average annual appreciation in the market value of their shares over the past fifteen years remained relatively unimpaired.

In the semiannual analysis of Los Angeles bank stocks issued yesterday by Banks, Huntley & Co., attention is drawn to the increase in net earnings available for dividends on the common stocks that has been reported by practically every institution in the city. The rapid growth of the same institutions is even better illustrated by the rise in book values per share as set out in the compilation.

The review states at the outset that, while it is a generally recognized fact that New York bank stocks have always sold on a higher basis with relation to book value and earning power, and on a lower cash yield basis than the shares of Los Angeles institutions, Los Angeles bank stocks are yielding about three-quarters of 1 per cent more in cash dividends and are paying a 17 per cent larger proportion of their earnings to share-holders.

While it would be unfair to place too much emphasis on the comparisons in market premium above book value, since the New York published book values do not include wholly owned subsidiaries, it is worthy to note, according to the review, that the eastern bank stocks registered a more severe decline in market quotations than the Los Angeles issues. The group of New York bank stocks dropped 47 per cent from the 1929 high to December 31, last, and the Los Angeles stocks 18 per cent.

At the peak the New York bank stocks were selling at more than thirty-seven times 1929 earnings, as against twenty-four times here. At the 1929 high market price the premium above book value of the New York bank stocks was 395 per cent and for Los Angeles 110 per cent. On December 31, last, the premium in New York was 175 per cent and for the Los Angeles bank issues 68 per cent.

Some highlights of the analysis follow:

	Book value.	Market value.	**Average annual appr. in market value since Jan. 1, 1914.	Annual dividend actually paid.	Annual inc. return from indicated cash dividend.	Earnings per share on ave. stock outstanding.
Security First National:						
April 1, 1929	$ 46.67	$126.00			3.80%	$ 6.83
January 1, 1930	48.07	110.00	7.40%	$ 4.60	4.07%	8.53
Bank of America of Calif.:						
July 1, 1929	84.10	148.00			3.38%	
January 1, 1930	87.34	162.00	9.18%	4.00	3.60%	8.44
California Bank:						
January 1, 1929	64.00	120.00		4.20	3.42%	6.80
January 1, 1930	70.03	114.00	12.29%	4.80	3.65%	7.38
Citizens' National:						
January 1, 1929	*39.02	*102.00		*3.60	3.30%	*5.83
January 1, 1930	40.15	112.00	20.06%	4.10	3.37%	6.18
Farmers' & Merchants':						
January 1, 1929	262.67	475.00		19.00	4.00%	25.46
January 1, 1930	269.56	490.00	4.34%	19.00	4.32%	25.39
Union Bank & Trust:						
January 1, 1929	135.25	265.00		7.80	2.94%	12.88
January 1, 1930	151.16	325.00	12.04%	9.00	2.77%	13.43
U. S. National:						
January 1, 1929	138.17	215.00		8.00	3.72%	6.80
January 1, 1930	143.27	300.00	4.31%	8.00	4.00%	Not sup.
Seaboard National:						
January 1, 1929	*28.45	*47.50		*2.00	2.10%	*0.84
January 1, 1930	32.05	51.00	12.60%	1.125	2.94%	1.35
German-American:						
January 1, 1929	120.31	140.00		Nil	Nil	
January 1, 1930	121.85	140.00	2.06%	Nil	Nil	Nil

*—On present par value.

**—Average annual appreciation in market value is computed on basis actual increase in market value after giving effect to stock dividends and subscription rights, etc. Per cent on average money invested per annum per period.

BUYERS ON WOOL MART HESITANT

Trade Reported Quiet and Mills Holding Off Waiting Developments

BOSTON, Jan. 24. (AP)—The Commercial Bulletin tomorrow will say:

Business is quiet on Summer street, although the effect of the London wool decline was largely discounted, through the steady decline which had taken place in the foreign primary markets. Unfortunately, the decline in the primary markets appears not to have run its course and the wool trade as well as the manufacturers are disposed to wait eventualities.

London is steadier, since the opening, at about opening prices. The primary markets are about 5 per cent lower for the week.

Opening of the new heavyweight staples by the American Woolen Company showed little change in prices from the level of six months ago on medium-quality fabrics. Nine grade cloths and woolen filled items were down 9-10 cent a yard.

The National Wool Marketing Corporation is setting up its selling program steadily, although many details are yet to be determined.

Mohair is dull and hardly changed in price.

The rail and water shipments of wool from Boston from January 1, 1930, to January 23, 1930, inclusive, were 11,559,000 pounds, against 12,318,000 pounds for the same period last year. The receipts from January 1, 1930, to January 23, 1930, inclusive, were 14,770,900 pounds for the same period last year.

The Bulletin will publish the following quotations: Scoured basis: Texas—Fine twelve months (selected.) 75@77; fine short twelve months, 73@75; fine eighth months, 69@71. California—Northern, 69@70; middle county, 67@68; southern, 65@66. Oregon—Fine and F. M. clothing, 69@70; valley No. 1, 73@75.

Territory, scoured basis: Montana and similar—Fine staple, choice, 78@80; ¼-blood combing, 76@80; ⅜-blood combing, 72@73; ½-blood combing, 74@75.

Pulled: Delaine, 82@95; AA, 87@92; fine A supers, 80@85; A supers, 75@78.

Mohair: Good original bar, Texas spring, 80@82; good original Texas kid, 63@65; Arizona and New Mexico, 46@48; Oregon, 48@50.

Domestic grading: First combing, 60@62; good carding, 65@67; cape winter first, nominal; summer first, 23@25; cape summer kids, 60@62; turkey, fair average, 38@40.

New Financing Given for Week

NEW YORK, Jan. 24. (Exclusive)—New financing in week ended the 24th inst., totaled 72,485,000, entirely in bonds, against $307,058,000 in the preceding week, of which $305,058,000 was in bonds and $2,000,000 in stocks, and $340,412,900 in 1929 week of which, $119,567,000 was in bonds and $220,845,900 in stocks.

Bond financing for the year today totaled $490,600,000 versus $203,801,500 in the 1929 period, and stock financing, $2,000,000 against $350,878,400 in 1929.

CIGARETTE OUTPUT ADVANCES IN YEAR

WASHINGTON, Jan. 24. (Exclusive) — December production of small cigarettes in the United States totaled 8,261,356,533, up 9.93 per cent over December, 1928, the Bureau of Internal Revenue announced here today. The year's production aggregated 119,038,841,560, 1.23 per cent ahead of 1928. December output of large cigars totaled 410,862,907, off 0.25 per cent and for the year aggregated 6,853,683,352, up 1.54 per cent.

$2,000,000
Jackson County, Missouri
4½% Bonds

Assessed Value $740,473,000
Total Bonded Debt 5,000,000
Population 450,000

Jackson County includes the City of Kansas City, Missouri

Jan. 15, 1936-1950
Yield 4.30%

Members Los Angeles Stock Exchange
R. H. MOULTON & COMPANY
LOS ANGELES
510 SOUTH SPRING STREET
NEW YORK SAN FRANCISCO

LOS ANGELES EXCHANGE

[illegible] and Pacific Finance Feature Trading With Spirited Revival of Activity

[illegible] of an active public participation in security dealings since [illegible] were manifested yesterday as transactions in [illegible] and Pacific Finance virtually dominated operations on the [illegible] Stock Exchange and carried the value for the day's trading [illegible] level since the first of the year. Both issues spurted up- [illegible] early trading but toward the close lost part of the morning's [illegible] recorded a turnover [illegible] and from an opening [illegible] a new recent top [illegible] close was at 43 1-4, up [illegible] Pacific Finance topped an [illegible] play in recent ses- [illegible] turnover of 6800 shares, [illegible] shot up another 1½ [illegible] a new recent high at 43 [illegible] the session at 42½, up slightly. Union added 1-4 on sales of 2000 shares closing at 44 3-8, and Union Associates moved in sympathy with 1-4-point gain to 43 3-4.

[illegible] trading was light in [illegible] of the list, a general [illegible] improvement was dis- [illegible] shares, with the excep- [illegible] were relatively neg- [illegible] on the light sales firmed

Southern California Edison, after touching 58 closed at 57 5-8, off 1-8, while Pacific Lighting advanced 1½ points to 83. Pacific Mutual added 1 3-4 to finish at 85 and Aero Corporation moved up 10 cents to 2.60. Weber Showcase, an inactive issue, firmed up a point to 23 and International Re-Insurance added another ½ to close at 42. Bank stocks were practically unchanged.

Sales totaled 24,337 shares valued at $988,399; previous day, 16,324 shares valued at $478,961.

1929 High	1930 Low	Div. per Sh.		Sales	High	Low	Last	Net Change	Closing Bid
[illegible]			Aero Corp. of Cal.	600	265	260	...	+10	260
[illegible]			Barnsdall Oil "A"						
[illegible]			Bolsa Chica Oil "A"	1,100	130	125	127½	+ 2½	125
[illegible]			Byron Jackson Co.	200	18				17½
[illegible]			California Bank	70	118				118
[illegible]			[illegible]						

Dividend symbols: A—Plus extra. B—Including extras. D—Partly stock. E—Plus rights. S—Payable in stock.

NEW YORK BOND PRICES

NEW YORK, Jan. 24. (AP)—United States government securities enjoyed a lively rally in the late bond trading today, but domestic corporation obligations, notably the rails, were under moderate pressure and again lost ground.

The gain in the government group was general, although with the exception of two issues only small blocks of obligations were involved. The Treasury 4s moved up ½ point, while the Fourth Liberties rose ⅛, both on turnovers of more than $100,000, principal amount. The improvement, which followed a week of easing prices in these barometers of credit conditions, was interpreted in some circles as forecasting lower money rates.

Foreign bonds were rather mixed. French 7s made a new high for the past year on heavy transactions. Belgian and German Agricultural Bank issues were firm, but Australian 5s and 4½s, New South Wales 5s, Greek 6s, Rio De Janeiro 6s and most of the Argentine 6s sagged.

Santa Fe general 4s, with a net decline of 1⅛, indicated the tone of the high-grade rails, although most of the losses were fractional. Baltimore and Ohio bonds, Pennsylvania gold 4s, Union Pacific refunding 4s and New York Central general 3½s gave ground. Chesapeake and Ohio general 4½s, Rock Island 4½s and 4s and Pennsylvania general 4½s, firmed.

Indications that interest is not lacking in new convertible offerings was seen in the trading in the proposed issue of Baltimore and Ohio 4½s, which are to be offered to stockholders at 94 on approval of the Interstate Commerce Commission. The bonds, traded "when issued" on the curb market, sold up to 102½, closing at 101½ on a turnover of more than $1,000,000.

Convertibles listed on the "big board" attracted wider attention as stocks gained strength. Missouri Pacific 5½s, New Haven 6s and Atchison 4½s rose about a point, while American Telephone 4½s closed 1½ higher. Public Service of New Jersey 4½s, on which the conversion privilege soon expires, climbed 2½.

Most of the outstanding changes in the industrials appeared in bonds of liberal yield. American Writing Paper 6s rose 5 points, Gotham Silk Hosiery 6s gained 3 and Certainteed 5½s advanced 3½. Among the specialties, National Dairy 5¼s surpassed their 1929 high at 99⅞ and Schulco 6½s Series A moved up 2 points.

Washington Water Power 5s, an inactive, lost 4½ points on the announcement that this subsidiary of American Power and Light was soon to market a $15,000,000 issue of 30-year 5s at 98½. As a group, the utilities were quiet, although Montana Power 5s, Northern States Power 5s and Pacific Gas and Electric 5s drew rather active inquiry.

The quotations represent sales of bonds (in thousands of dollars) and the high, low and closing prices in order given. To expedite transmission, the close is omitted when the same as the low, and both low and close when same as high.

	(Sales in $1000)	High	Low	Close
[illegible]				

FOREIGN

[illegible]				

Total sales today, $5,906,000; previous day, [illegible]; week ago, $7,830,000; year ago, [illegible]; two years ago, $11,[illegible],000; January 1 to date, $156,850,000; same year ago, $262,838,000; same two years ago, $259,469,000.

UNITED STATES GOVERNMENT BONDS (Dollars and Thirty-seconds)

	Sales in $1000	High	Low	Close
Liberty 3½s	20	98-30	98-26	98-30
Do. 1st 4¼s	17	100-20	100-17	
Do. reg.	1	100-12		
Do. 4th 4¼s	184	101-1	100-29	101-1
Treasury 4¼s	10	110-8		
Do. 4s	101	106-16	106-4	106-16
Do. 3¾s	1	102-20		
Do. 3⅜s 40-43	1	99-20		
Do. 3⅜s 43-47	2	99-10	99-4	99-10

AVIATION STOCKS

(Furnished by E. A. Pierce & Co. 515 [illegible])

	Bid.	Asked.
[illegible]		

PRODUCE STOCKS

NEW YORK, Jan. 24. (Exclusive)—Following is a list of stocks and bonds traded in today on the New York Produce Exchange:

	Sales	High	Low	Close
[illegible]				

BANK STOCKS

NEW YORK, Jan. 24. (Exclusive)—Range of New York bank stock quotations follows:

New York—	Bid.	Asked.
Bank of America	133	135
Bank of Manhattan	125	126
Bankers Trust Co.	133	136
Central Hanover	316	320
Chase National, new	165	167
Chatham Phenix	119	122
Chemical Bank & Trust	74⅝	75¾
Corn Exchange	213	216
Equitable Trust	108	109½
Fifth-avenue Bank	2900	3000
First National Bank	5225	5300
Guaranty Trust Co.	695	700
Irving Trust Co.	55½	56½
Lawyers Title & Trust	270	285
Manufacturers Trust	133	136
National City Bank	218	220
New York Trust Co.	225	230
Public National Bank	121	123
Brooklyn Trust	792	802
Commercial National Bank	470	490
Hibernia Trust Co.	182	190
Peoples National Bank	650	[illegible]
Richmond National	180	200
Empire Trust	75	78
Travelers Insurance Co.	1385	1405
Hartford Fire Ins. Co.	67½	69½
Globe & Rutger Fire Ins.	925	950
Manhattan, new	125	126
CHICAGO		
Central Trust, Ill.	390	395
Continental, Ill.	683	690
First National Bank	695	698
Foreman National	780	785
Harris Trust	840	865
Nat. Bank Republic	147	149
Northern Trust	630	640
Peoples Trust & Sav.	480	490
Union Bank, Chicago	...	363

BAY CITY CURB

[illegible], Jan. 24. (AP)—Following is a complete list of transactions on [illegible] Curb Exchange today:

	Sales	Open	High	Low
[illegible]				

MARKET FLASHES

NEW YORK, Jan. 24. (AP)—Stocks firm; U. S. Steel leads broad upturn.

Bonds steady; high-grade issues extremely dull.

Curb firm; Trans-America rises more than 2 points.

Foreign exchanges steady; Spanish peseta rallies ½ of a cent.

Cotton quiet and featureless.

Sugar easy; commission house selling.

Coffee higher; trade buying.

CHICAGO, Jan. 24. (AP)—Wheat easy; poor flour demand and small exports.

Corn easy; larger receipts and easier cash situation.

Cattle steady.

Hogs higher.

COFFEE MARKET

[illegible], Jan. 24. (AP)—Coffee, spot [illegible]; Rio No. 7, 10½; [illegible] steady; approximated [illegible] March, [illegible]; May, 8.25; [illegible]; December, [illegible].

[illegible] steady; approximated [illegible] March, 13.40; May, [illegible]; December, 11.80; De- [illegible]

LOS ANGELES CURB

Following Thursday's general advance under brisk trading, yesterday's operations on the Los Angeles Curb Exchange quieted down in most sections of the board and prices fluctuated with a narrow range, showing at the close little change from the previous day.

Intercoast Trading, reflecting the activity of Transamerica on the parent board, led the day's turnover and after reaching 21 1-4 closed at 21 for a net gain of 7-8. Universal Consolidated Oil also played a prominent part with a turnover of 1400 shares. The stock firmed up 1-8 to 16 1-8.

Neon Light issues, which featured the preceding day's market, remained practically at a standstill under light sales. Diamond Electric advanced 1 1-4 points to 39 3-4. New stock of Pacific Indemnity, following the five-to-one split-up, proved one of the leaders of the market activity. Transactions ranged between 42 1-4 and 41, the stock closing at 42.

Sales totaled 19,445 shares valued at $196,790; previous day, 29,153 shares valued at $388,027.

1929 High	1930 Low	Div. per Sh.		Sales	High	Low	Last	Net Change	Closing Bid
23¼	10⅝	....	Ark. Nat. Gas "A"	...	...	...	...	......	8¼
[illegible]	7	....	Axelson Aircraft En.	...	...	...	...	......	[illegible]
11⅛	9½	....	Banca D'Italia sub.	...	...	...	...	......	9⅛
248	120½	4.50	Bk. of Amer. N. A.	...	...	...	...	......	124
30	22½	....	Cities Service	200	28¼	28	28⅛	+ ⅛	28
57	45⅝	2.00	Caterpillar Tractor	...	...	...	...	......	[illegible]
[illegible]	[illegible]	1.25	Chapman Ice Cream	100	24½	...	...	+ ½	[illegible]
[illegible]	[illegible]	1.00E	C. Neon El. Pr. Del.	300	36⅛	36⅛	...	— ⅛	15⅞
28½	20½	1.40	Do. pfd.	...	...	...	...	......	[illegible]
45½	11⅞	....	Do. New York	250	15½	15⅛	...	— ¼	14
24	11⅞	....	Cons. Steel com.	200	14½	...	...	......	14
29⅝	19½	1.75	Do. pfd.	100	22⅝	...	...	+ ⅛	22
27½	12⅝	....	Cord Corp. com.	...	...	...	...	......	11¼
57	11	....	Crystalite Prod. cm.	60	14	13½	14	+ ½	14
24⅝	13	2.00	Cypress Pet. Calif.	...	...	...	...	......	14
13	13	....	Continental Credit	100	13	...	...	+ ¼	12½
64⅝	33	2.00	Diamond Elec. com.	100	39¾	39	39¾	+ 1¼	39½
107	81	7.00	Do. pfd.	...	...	...	...	......	80
47⅝	20	2.50	District Bonds	...	...	...	...	......	23
47½	5⅝	....	Detroit Aircraft	50	...	...	5⅛	......	5¼
27⅜	11	....	Electric Prod. Wash.	800	14½	14½	...	......	14
87⅝	12½	....	Fokker Aircraft	...	...	...	...	......	15
86¾	...	7.00	Foster-Kleiser pfd.	...	...	...	...	......	60
9	5⅞	....	Fox Theater "A"	400	8¼	7⅛	...	— ⅛	7⅛
97⅝	53½	3.00E	Gladding-McBean	100	60½	...	...	— ⅛	60
22⅝	14⅝	1.75	Hancock Oil	200	15¼	...	...	......	15
23	22½	2.00	Home Serv. 2nd pfd.	...	...	...	...	......	17
...	...	....	Hollyw'd Paper Box	...	...	...	...	......	10
32½	20	1.00	Intercoast Trading	1,800	21¼	20⅝	21	+ ⅞	21
15½	6	....	Lockh. Air. cer. dep.	...	...	...	...	......	5½
65	40	....	Merchants' Finance	...	...	...	...	......	62
23½	12	2.00	Marbelite pfd.	100	13½	...	...	+ 1½	13⅝
27½	4½	2.00	Mills Alloy "A"	...	...	...	...	......	3½
...	...	....	Pac. Cottonseed Pr.	...	...	...	...	......	18⅝
41	19⅝	1.00	Pacific Associates	100	26	...	...	— ⅛	26
42¼	41	6.00	Pac. Indemnity new	1,350	42¼	41	42	......	41½
23⅛	18	....	Petroleum Rectify	...	...	...	...	......	17⅞
...	...	1.25	Riverside Cem. com.	...	...	...	...	......	21½
...	...	6.00	Do. pfd.	...	...	...	...	......	85
[illegible]	205	....	*Samson Tire & Rub.	...	...	...	...	......	500
50	48	....	Sound. St. com. "A"	...	...	...	...	......	45
50	48	....	Do. pfd.	...	...	...	...	......	45
79	47⅛	....	Security Co. Units	20	51	...	...	......	51
101⅝	95	6.50	S. C. Gas 6½s pfd.	5	...	...	100	......	100
31	7⅝	....	Transc. Air Trans.	...	...	...	...	......	5½
18⅛	12⅝	1.00	Uni. Consolidated	1,400	16⅛	16	16⅛	+ ⅛	16⅛
50⅝	42⅝	3.50	United Linen pfd.	...	...	...	...	......	39
37½	33	....	Whitlock Mfg. Co.	...	...	...	...	......	33⅝
Following quotations in cents:									
3	1	....	Argentina Cons.	...	...	...	...	......	2
250	175	....	Ambassador Pet.	...	...	...	...	......	175
587½	450	....	Banca D'Italia	300	465	...	...	......	490
[illegible]	12	....	Bach Aircraft	1,100	16	...	...	......	14
115	3	....	Barnhart-Morrow	...	...	...	...	......	8
24	3	....	Big Jim Mining	...	...	...	...	......	7½
405	75	....	Bolsa Chica "B" cm.	200	110	...	...	+ 5	100
37	17	.04	Buckeye Union pfd.	...	...	...	...	......	20
1175	230	....	Bandini Pet. com.	...	...	...	...	......	230
60	60	....	Central & Pac. Imp.	...	...	...	...	......	50
220	120	.12	Exeter Oil	2,000	200	195	...	......	195
300	105	....	First Security Units	...	...	...	...	......	110
71	10	....	Gold Ore Mining	500	17	...	...	......	17
100	75	.10	Holly Development	...	...	...	...	......	75
...	...	1.00	Holly Oil Co.	...	...	...	...	......	200
14	9	....	Imperial Mining	...	...	...	...	......	9
1325	81	....	Italo Pete. com.	100	80	...	...	......	84
209	100	.70	Do. pfd.	100	180	...	...	+10	170
31	7	....	Jade Oil Co.	...	...	...	...	......	7
425	100	....	Kemper Radio Corp.	...	...	...	...	......	115
687½	87	....	Kinner A.&M.	1,000	97	95	...	+ 1	96
650	110	....	Kreuger, Jos. Corp.	...	...	...	...	......	10
2537½	125	....	Lockheed Aircraft	...	...	...	...	......	175
...	...	.12	Laguna L.&W. Co.	...	...	...	...	......	100
225	100	....	L. A.-Yaucon Mines	...	...	...	...	......	110
1812½	300	....	Marbelite Prod. cm.	...	...	...	...	......	250
1237½	195	....	Magnavox Co.	10	275	...	...	......	295
175	66	.12	Mascot Oil Co.	...	...	...	...	......	85
50	35	.08	Merchants' Pet.	...	...	...	...	......	35
41	3	....	Midway North. Oil	...	...	...	...	......	5½
70	35	....	Mt. Diablo Oil	...	...	...	...	......	35
1200	100	....	Mills Alloy "B"	...	...	...	...	......	60
1200	162½	....	Metropolitan Airport	...	...	...	...	......	165
17	2	....	North Star Mining	...	...	...	...	......	6½
130	97	....	Occidental Pet. Co.	800	112½	110	112½	......	105
200	95	.12	Oceanic Oil	...	...	...	...	......	95
22	10	....	Olinda Land	...	...	...	...	......	12
8⅛	1½	....	Oro Amigo	...	...	...	...	......	3
3	2	....	Palmer Un. Oil com.	...	...	...	...	......	2
...	...	....	Prince Consolidated	...	...	...	...	......	2½
120	110	.12	Rice Ranch Oil Co.	...	...	...	...	......	110
8½	1	....	San Francisco Gold	...	...	...	...	......	5
12	1	1½	Santa Fe Oil	...	...	...	...	......	1½
85	50	....	Southern Glass Co.	...	...	...	...	......	40
18	3	....	Sugarman Mines	2,000	3	...	...	— ½	3
300	245	.20	Sun Realty Co.	...	...	...	...	......	200
75	22	....	Tom Reed Mining	1,300	56	...	...	— 4	60
2000	400	....	Trans. Con. Air vtc.	...	...	...	...	......	410
8½	2	....	United American	1,000	6½	...	...	......	6
110	29	....	United Eastern	...	...	...	...	......	3
17	4	....	Un. Republic Mining	...	...	...	...	......	3
18½	3½	....	U. S. Oil and Royal	...	...	...	...	......	3
850	120	....	United Vanadium	...	...	...	...	......	200
400	200	.20	Wellington Oil Co.	...	...	...	...	......	240
...	...	....	White Star Oil Co.	...	...	...	...	......	8½

Dividend symbols: A—Plus extra. B—Including extras. D—Partly stock. E—Plus stock. R—Plus rights. S—Payable in stock.

TRUST SHARES

	Bid.	Asked.
American Gen. Sec. Corp. "A"	33	40
Do. "B"	16	20
Do. 6s pfd.	40	45
American International Corp.	39½	39½
American Equities	17½	17½
American Founders Corp. com.	27⅞	32⅛
Do. 6s 1st pfd.	44½	49½
Do. 7s 1st pfd., ex-div.	48	52
Basic Industry Shares	8½	9
Blue Ridge com.	7½	7⅞
Chain Store Stocks, Inc.	14¼	14⅞
Chatham Phenix Allied Corp.	20	20½
Continental Invest. Co. com.	9	...
Do. prior pfd.	34	...
Continental Shares, Inc.	30	30½
Corporate Trust Shares	8½	9½
Diversified Trustee Shares "A"	22⅛	...
Do. "B"	...	20⅞
Do. "C"	...	8⅞
Fixed Trust Shares "A"	21⅛	...
General American Investors	11⅞	12¼
General Public Service Corp.	33⅛	36
Goldman, Sachs Trading	35⅝	36
Intercoast Trading	21	21¼
International Sec. Corp. "A"	56	63
Do. "B"	32	37
Do. 6s pfd.	82	90
Do. 6½s pfd.	86	92
Do. 7s pfd.	100	...
Interstate Equities	10⅛	10⅞
Investment Trust Shares "A"	22	...
Do. "B"	20½	...
Investment Trust Associates	39	46
Investors Equity Co., Inc.	19⅞	20
North American Invest. com.	106	110
Do. 5½s pfd.	91	...
Do. 6s pfd.	99¾	103
North American Trust Shares	9	9½
Pacific Associates	25	26½
Petroleum Corp. of America	19⅛	19⅞
Public Utility Holding Corp.	16	21
Second Int'l. Sec. Corp. "A"	43	47
Do. "B"	21	28
Selected Ind., Inc., 6s 1st pfd.	8¾	9
Shenandoah com.	9¼	9¾
Sterling Securities Corp.	11⅞	11⅞
Transamerica Corp. com.	43⅛	43⅜
Tri Continental Corp. com.	13⅛	13⅝
Trustee Stand. Oilshares com.	11⅞	12½
United Founders Corp. com.	42⅛	45½
U. S. & British Int. Co. "A" ex-div.	32	37
Do. "B"	15	20
Do. $3 pfd., ex-div.	41	46
U. S. Elec. Pr. Corp. com.	20⅝	24½

STANDARD OILS

(Furnished by E. A. Pierce & Co., 515 West Sixth street.)

	Bid.	Asked.
Anglo-Amn. Oil	17	17⅝
Atlantic Lobos	¾	1
Borne Scrymser	27	28
Buckeye	68	69½
Chesebrough Mfg.	159	163
Continental	15½	16
Cumberland	47	56
Eureka	45	48
Galena Signal com.	2½	4
Do. old pfd.	76	80
Do. new pfd.	76	80
Humble Oil	89	90½
Illinois Pipe	307	310
Imperial Oil	26	26½
Indiana Pipe	38	40⅞
Intl. Pete.	20⅞	21⅛
Natl. Transit	21⅞	23
N. Y. Transit	15	19
Northern Pipe	50	55
Ohio Oil	79	70½
Penn. Mex.	19	21
Solar Refg.	31	33⅝
Southern Pipe	13½	14⅛
South Penn. Oil	40⅝	41
S. W. Penn. Oil	37	40
S. O. Indiana	52⅛	52¼
S. O. Kansas	29½	30
S. O. Kentucky	33½	34⅛
S. O. Nebraska	46½	47
S. O. Ohio	83⅛	88
Do. pfd.	117	120
Swan & Finch	8½	10
Vacuum Oil	93⅞	94½

BUTTER AND EGGS

LOS ANGELES

Closing prices quoted are corrected daily by Produce Exchange of Los Angeles.

Butter

Wholesale price, 38.
Price to retailers, 41@42.

Eggs

Extra, 33.
Fresh firsts, 33.
Case count, 31½.
Medium, 32.
Small, 31.

SAN FRANCISCO, Jan. 24. (AP)—Net wholesale prices:

Butter, 92 score, 39; 90 score, 35.
Eggs, No. 1 extra small, 32½; No. 1 candled extra, 36½; No. 1 candled extra medium, 34½.
Cheese, California fancy flats, 21.

CHICAGO, Jan. 24.—Butter, easy; receipts, 7547 tubs; creamery extras, 36; standards, 36; extra firsts, 35@35½; firsts, 33½@34½; seconds, 31@32.

Eggs, easy; receipts, 5077 cases; extra firsts, 40½@41; graded firsts, 39½@40; ordinary firsts, 36@37.

NEW YORK, Jan. 24.—Butter, steady; receipts, 11,180; creamery, higher than extra, 38¼@39; extra (92 score,) 38; first (88 to 91 score,) 33½@37½.

Cheese, steady; receipts, 92,874.

Eggs, unsettled; receipts, 20,361; mixed colors, fresh gathered extra, 44@44½; extra first, 42@42½; first, 41@41½; seconds, 40@40½; refrigerator, extra first not quoted; first, 37½@38; near-by hennery white, closely selected extra, 44½@45; near-by and near-by western hennery white, average extra, 43½@44; near-by hennery brown, extra, 44½; Pacific Coast white, extra, 44½@45; extra first, 44.

SAN FRANCISCO

SAN FRANCISCO, Jan. 24. (AP)—Prices broke through the ceiling of their previous trading prison today, and the Sutro & Co. averages for twenty leading stocks on the San Francisco board set a new high almost ½ a point above yesterday's mark. Market value of stocks bought approached $2,000,000, setting the year's high at $1,898,220. The share turnover was somewhat smaller than yesterday at 48,255.

Pacific Telephone, lately inactive, today hopped 11½ points, and then settled ½ point on odd lot sales. Financing plans by which stockholders are expected to get valuable rights were credited with causing the rise. Pacific Lighting closed more than a point higher, although a point under its top for the day and year at 84. Spring Valley, Pacific Public Service, Pacific Gas, Southern Pacific Golden Gate A and Pacific Gas preferred made small gains.

Standard Oil came into last-hour popularity, and closed ⅝ higher than yesterday. Smaller gains were made by Union Associates, Shell Union, and Richfield. Tidewater preferred lost a point.

Industrials were strong, but failed to hold the momentum of recent buying. Near the close of the sixth day of steadily rising prices, some such recent performers as Caterpillar, Clorox and Consolidated Chemicals added only fractional gains, although the latter two sold at new highs for the month and year. A few fractional losses were recorded in the group. Magnavox lost a ⅛ point.

Transamerica returned to the spotlight with an advance of 2 points to a 1930 high at 44¼, sales far outnumbering those of other leaders. The closing sale was at 43⅝, showing a net of 1¾ on the day. At Transamerica offices it was said that the activity in the stock was due to general market improvement, rather than any pending news.

	Sales	High	Low	Last
Anglo & L.P.N.B.	25	225	225	225
Assoc. Ins. Fund	200	7½	7½	7½
Byron Jackson	300	18	18	18
Cal. Copper	100	3⅝	3⅝	3⅝
Cal. Packing Co.	100	67⅝	67⅝	67⅝
Caterpillar Tract.	4,200	60¼	59⅝	59⅞
Clorox Chemical	100	22	22	22
C.C.G.&E. 1st pf.	11	[illegible]	[illegible]	[illegible]
Cons. Ch. Ind. A	400	28⅞	28	28⅝
Cr. Zel. vtc. com.	400	17⅞	17⅛	17⅞
Emporium Capw.	100	19	19	19
Foster & K. com.	200	7⅞	7⅞	7⅞
General Paint A	100	21	21	21
Golden St. Milk	100	30	30	30
G.W.P. A 6s pfd.	10	100	100	100
Do. 7s pfd.	15	106	106	106
Honolulu C. Oil	200	33¼	33¼	33¼
Langendorf "A"	200	27	27	27
Do. "B"	200	25	25	25
Leslie Cal Salt	100	20	20	20
Magnavox Co.	1,300	3½	3	3
No. Am. Oil	700	16	15⅞	16
Oliver Filters B	100	25	25	25
P.G.&E. 6s 1st pf.	300	26¾	26⅝	26⅝
Do. com.	1,600	54⅞	53⅞	53⅞
P. L. C. $6 pfd.	70	100⅞	100½	100⅝
Do. com.	1,700	84	83	83
Pac. Pub. Ser. A	200	29⅝	29	29⅝
Pac. T. & T. pfd.	25	135	135	135
Do. com.	20	161½	161	161
Paraffine com.	100	77	77	77
Richfield Oil com.	400	25¼	25⅛	25¼
S.J.L.&P. 7s p.pd.	35	111	111⅛	111⅛
Do. 6s p. pfd.	5	100	100	100
R. F. Sch. A com.	200	9⅞	9⅞	9⅞
Shell Union com.	200	22⅝	22½	22½
S. P. G. Gate A	1,300	17	17	17
Do. "B"	100	15	15	15
Spring Val. Wat.	75	84⅝	84½	84⅝
Std. Oil of Cal.	1,100	60¼	59⅝	60¼
T.W.A.O.C. Pfd.	50	82	82	82
Transamerica Co.	17,900	44¼	42⅝	43⅝
Do. rts.	1,300	3	2	3
Union Oil Assoc.	600	43½	43½	43½
Union Oil of Cal.	600	44⅝	44½	44⅝
Union Sugar pfd.	100	21½	21½	21½
Do. com.	100	7½	7½	7½

BOSTON STOCKS

(Quotations yesterday on the Boston stock market furnished by E. A. Pierce & Co., 515 West Sixth street.)

	Bid.	Asked.
Adventure	15	25
Algomah	10	15
Amoskeag	15	16
Arizona Commercial	1¼	1½
Boston Elevated	76	77
B. & M. 1st pfd. A Stamped Blank	107	108
Calumet & Arizona	81½	83
Calumet & Hecla	30	31
Copper Range	15¼	16
East Butte	1½	1⅞
Edison Electric	238½	240
Franklin	50	60
Hancock	1⅛	1½
Hood Rubber	32	33
Isle Royal	10⅛	11
Island Creek pfd.	105	...
Indiana	15	30
Keweenaw	1⅝	2¼
Lake Copper	90	100
Mass. Cons.	10	30
Mayflower	40	60
Mohawk	46	47
New Arcadian	45	60
N. E. Tel.	150	151½
North Butte	3⅝	4
Ojibway	1	1⅜
Old Dominion	8	9½
Pacific Mills	28⅛	29
Quincy	19¼	19⅝
Shannon	20	30
St. Mary's	27½	28
Superior & Boston	5	20
Swift	130	132
United Shoe	64⅝	65
Do. pfd.	31	31½
Utah Apex	2⅝	2⅞
Utah Metals	35	60
Victoria	25	30
American Founders	27⅞	27⅞
U. S. Elec. Products	15	20
United Founders	42⅛	43

POULTRY PRICES

No. 1—Hens, Leghorns, under 3½ lbs., each	.28
No. 2—Hens, Leghorns, 3½ to 4 lbs., each	.24
No. 3—Hens, Leghorns, 4 lbs. and up, each	.24
No. 4—Hens, colored, 4 lbs. and up, each	.33
No. 5—Broilers, 1 to 1½ lbs., each	.30
No. 6—Broilers, over 1½ to 2¼ lbs., each	.28
No. 7—Fryers, Leghorns, 2¼ to 3 lbs., each	.29
No. 8—Fryers, colored, 2¼ to 3 lbs., each	.29
No. 9—Roosters, soft bone, 3 lbs. and up, each	.29
No. 10—Stags	.18
No. 11—Old roosters	.16
No. 12—Ducklings, Pekin, 3½ lbs. and up, each	.18
No. 13—Ducklings, other than Pekin, 3½ lbs. and up, each	.15
No. 14—Old ducks, 3½s lbs. and up, each	.15
No. 15—Geese	.18
No. 16—Young Toms, dressed, 13 lbs. and up, each	.28
No. 17—Young Toms, dressed, 13 lbs. and up, each	.24
No. 18—Hen turkeys, 8 lbs. and up, each	.28
No. 19—Hen turkeys, dressed, 8 lbs. and up, each	.31
No. 20—Old Tom turkeys	.25
No. 21—Old Toms, dressed	.30
No. 22—Small hen turkeys, under 8 lbs., each	.15
No. 23—Small Tom turkeys, under 8 lbs., each	.18
No. 26—Capons, less than 8 lbs., each	.25
No. 27—Capons, 8 lbs. and up, each	.35
No. 28—Rabbits, white, 3½ to 4 lbs., each	.16
No. 29—Rabbits, red, 3½ to 4 lbs.	.17
No. 30—Rabbits, mixed color, 3½ to 4 lbs., each	.16
No. 31—Rabbits, old	.10

CHEESE PRICES

No. 1—New York Flats	.34
No. 2—New York Twins	.33
No. 3—New York Cheddars	.33
No. 4—Wisconsin Twins	.28
No. 5—Wisconsin Daisies	.27
No. 6—Wisconsin Horns	.29
No. 7—Wisconsin Sandwich Prints	.29
No. 8—Wisconsin Cream Brick	.29
No. 9—Tillamook Triplets	.32
No. 10—Tillamook Horns	.33½
No. 11—Tillamook Sandwich Prints	.30
No. 12—Western Triplets	.22
No. 13—Western Horns	.24
No. 14—Western Sandwich Prints	.24
No. 15—California Flats	.21
No. 16—Caso's Full Cream Jack	.28½
No. 17—Caso's Half Skimmed Jack	.21½

General Trend of Futures on Wheat Lower

CHICAGO, Jan. 24. (AP)—Wheat values pursued a general downward course today, notwithstanding rallies associated with Oklahoma grain growers' efforts looking to famine relief shipments of wheat to China. Weakness of wheat prices at Winnipeg and Liverpool today had an unsettling influence here, together with the fact that no export wheat sales of any amount were in evidence either in Canada or this country, whereas southern hemisphere exports showed enlargement. Owing to signs of a broadening out of corn receipts at terminal markets. Lowest prices yet this season were touched today by all deliveries of corn.

Wheat in Chicago closed heavy, near the day's bottom figures, 1c to 1⅛c a bushel lower than yesterday's finish. Corn closed 1⅜c to 1¾@1⅞c down and oats ⅝c to ⅞c off, but with provisions showing 7c to 45c advance.

Wheat visible supply in Australia was reported as 6,000,000 bushels greater than a week ago, with government elevators in New South Wales declining any additional receipts. Mention was also being made of numerous business failures in European continental countries, and a comprehensive summary at hand showed that although there is some lack of snow covering the general condition of domestic weather appears favorable.

Friends of higher prices for wheat displayed considerable interest today in reports that a conference had taken place between the director of the Oklahoma Wheat Growers' Association and members of the Oriental Relief Association relative to sending surplus wheat and other foodstuffs to multitudes of starving Chinese. It was added that President Hoover was being urged to help make the movement national in scope, and that freight rates be reduced on the transportation of the relief supplies, as well as that the United States Shipping Board facilitate arrangements. Buying of wheat future deliveries was encouraged through these reports, but price recoveries which ensued failed to last.

Corn was under much selling pressure. Oats followed corn, with July oats selling at a new low for the season.

Provisions advanced owing largely to the government report showing decrease of the number of hogs on farms.

RANGE OF PRICES

CHICAGO, Jan. 24. (Exclusive)—

	Open.	High.	Low.	Close.
Wheat—				
March	1.23⅜	1.23⅜	1.22¼	1.22⅜
May	1.27½	1.27½	1.26¼	1.26¾
July	1.29⅞	1.29⅛	1.27½	1.27⅞
Corn—				
March	.88⅞	.88⅞	.87⅛	.87⅞
May	.92½	.92⅝	.91	.91⅛
July	.94⅝	.94⅝	.93¼	.93⅜
Oats—				
March	.46⅛	.46⅛	.45¾	.45⅞
May	.47½	.47½	.47	.47⅛
Rye—				
May	.93	.93	.91⅝	.91⅞

WINNIPEG

	Open.	High.	Low.	Close.
Wheat—				
May	1.33⅞	1.34⅝	1.32¼	1.32½
July	1.35⅞	1.36½	1.34½	1.34¾
Oats—				
May	.57½	.57⅝	.56⅞	.56⅞
July	.57	.57⅛	.56⅞	.56⅞

CHICAGO CASH GRAIN

Wheat, 1c lower; No. 3 red, 1.20; No. 2 mixed, 1.23.

Corn, steady to 1½c lower; No. 3 mixed, 82½; No. 6, 76@79; No. 3 yellow, 83@85½; No. 6, 77@78½; No. 4 white, 85@86; No. 6, 78@81; sample, 61@76.

Oats, unchanged; No. 2 white, 46@46½; No. 4 white, 44⅞.

PROVISIONS

Lard—	High.	Low.	Close.
January	10.60	10.52	10.52
March	10.72	10.62	10.65
May	10.92	10.83	10.85
Ribs, none.			
Bellies—			
January	.....	.....	13.28
May	13.50	13.37	13.50

NEW YORK GRAIN

NEW YORK, Jan. 24. (AP)—Wheat, spot easy; No. 1 northern spring, c.i.f. New York, 1.43¾; No. 2 hard winter, f.o.b. New York, 1.29⅝; No. 2 Manitoba, do., 1.41⅝; No. 2 mixed durum, do., nominal; No. 2 amber durum, do., 1.29⅝.

Corn, spot easy; No. 2 yellow, c.i.f. New York, 1.03⅛; No. 3 yellow, do., 1.01⅛.

Oats, spot quiet; No. 2 white, 57.

LOCAL GRAINS

All quotations nominal and subject to market fluctuations. Prices quoted are per cwt., field run, in carloads only.

Wheat—		
Milling	2.30	@2.35
Feed	2.25	@2.30
Corn—		
No. 2	1.88	@1.93
No. 3 yellow	1.83	@1.87
Barley—		
California sacked	1.50	@1.55
Milo maize—		
California sacked	1.87½	@1.92½
Kafir—		
No. 2	1.70	@1.75
Millfeeds—		
White	1.70	@1.75
Red	1.65	@1.70

CAR RECEIPTS

Wheat, 15; barley, 9; corn, 7; oats, 3; flour, 2; cereals, 5; alfalfa meal, 2; beans, 1; rice, 4; poultry feed, 2; peanuts, 1; coffee, 2; miscellaneous, 1; total, 53. Hay, 11.

Local hay quotations corrected weekly by Los Angeles Grain Exchange: Imperial alfalfa (new,) f.o.b.

Los Angeles	27.00@28.00
Lancaster alfalfa	29.00@30.00
Oat hay	23.00@21.00
Barley hay (new)	20.00@21.00

LIBERTY BONDS

Quotations in dollars and thirty-seconds furnished by the securities division, National Bankitaly Company.

	Bid.	Asked.	Year Ago.	Close Yesterday.
[illegible]				

UNITED STATES TREASURY NOTES AND CERTIFICATES OF INDEBTEDNESS

Issue	Rate	Maturity	Bid	Asked
[illegible]				

...a complete Brokerage Service for the large or small investor

Akin-Lambert Co. Members Los Angeles Stock Exchange, Los Angeles Curb Exchange

515 Stock Exchange Building VA 1071 Los Angeles

Legal

TREASURY DEPARTMENT, Office of Prohibition Administrator, 1108 Transportation Bldg., Los Angeles, California, January 25, 1930—No claimant appearing, the following described property will be sold at auction at this office on February 5th, 1930, at 10 o'clock in the forenoon, under the provisions of Section 3460, Revised Statutes: One Cadillac Sedan, Engine No. 63-D-914; One Ford Coach, Engine No. A-164-384; One Ford Sedan, Engine No. A-77-606; One Lincoln Phaeton, Engine No. 34-182; One Packard Sedan, Engine No. U-147-813-B. WM. R. WOODS, JR., Prohibition Administrator.

Complete New York Stock Exchange Report

NEW YORK, Jan. 24. (AP)—Following is the complete closing list of today's transactions in stocks on the New York Stock Exchange:

—1929-30— High.	Low.	Div.	Stocks—	Sales.	High.	Low.	Last.	Net change.	Closing bid.
87⅞	22	....	Abitibi Power & Paper	1,000	27½	26⅝	27½	—⅛	27½
34	20	1.60	Adams Express	13,000	27	26	26½	+⅛	26½
38½	12	2	Adams Millis	300	23½	23¼	23½	+½	23
104⅞	7	....	Advance Rumley	35,200	23½	16½	17½	—⅛	17⅛
119	15	....	Do. pfd	14,800	41	33	33½		33½
4⅞	⅝	....	Ahumada Lead	300	⅝	⅝	⅝		⅝
223⅝	71	4½b	Air Reduction	2,000	126⅝	124	126⅝	+1⅝	124½
48⅞	18½	2½	Airway El. App.	3,600	29½	28	29	+1	28⅝
11¼	7	....	Ajax Rubber	900	7½	7⅛	7¼	+⅛	7⅛
10¼	5⅝	....	Alaska Juneau	200	7⅛	7⅛	7⅛	—⅛	7⅛
25	5	....	Albany P. Wrap. Paper	200	10	9⅝	9⅞	—⅛	9⅞
36½	17	....	Alleghany	35,500	26⅝	26	26⅛		26⅛
119⅝	90	5½	Do. pfd	1,800	99½	98⅛	98⅛	—⅛	98½
350	177	6a	Allied Chem. & Dye	1,800	273½	267	272	+4½	271
75⅜	35⅞	2	Allis Chal. Mfg	10,700	56⅝	55⅛	56	+½	55⅞
86½	23	2	Alpha Port. Cement	500	31	30⅝	31	+⅛	31
48⅞	17½	2	Amerada	200	18½	18½	18½		18½
23⅝	4	....	Am. Agri. Chem.	700	7⅝	7½	7⅝	+⅛	7½
75⅛	18	....	Am. Agri. Chem. pfd	1,900	32	29½	31½	+2⅛	31
156	65	3b	Am. Bank Note	3,400	83	79⅞	83	+4	81
60¼	36½	....	Am. Beet Sugar pfd	200	37	37	37	—3½	36½
79⅞	27⅝	....	Am. Bosch Magneto	2,700	43⅝	42⅞	43½		43½
126⅝	115	7	Am. Br. Shoe Fdy. pfd	30	120¼	119⅞	120½	+1⅛	119⅞
34⅝	4¾	....	Am. Brown Boveri El.	400	9⅝	9⅝	9⅝	+⅛	9⅝
107	46⅝	7	Do. pfd	20	63	63	63		62½
185¼	86	3b	Am. Can	76,100	128	125¼	127½	+2½	127
106½	75	6	Am. Car & Fdy.	700	80¼	79⅞	80¼	+1⅛	80
81⅞	24⅝	2½b	Am. Chicle	3,600	41	40⅝	41	+1⅛	40
55	20	1.60a	Am. Com'l Alcohol	3,000	28⅝	25½	28⅝		28⅝
86⅞	33	....	Amer. & European	800	38½	37⅞	38⅞	+1⅛	38⅝
199¼	50	....	Am & Foreign Power	62,200	95½	93	93⅛	—⅛	93
103	86½	7	Do. 2nd 7s pfd	100	97⅝	97⅝	97⅝		96½
42	17⅝	2	Am.-Hawaiian S.S.	200	23	23	23	+¼	21⅞
85⅝	40	4.20	Am. Home Prod.	500	58⅛	58⅛	58⅛	+⅛	57⅞
54	29	2	Am. Ice	500	38	37⅞	37⅞	+⅛	37⅞
99⅝	29½	2a	Am. Int'l	16,300	40	38⅝	39⅞	+1½	39⅞
136	90	8	Am. Locomotive	1,000	101⅜	100⅝	100⅝	—⅜	100
119⅞	111	7	Do. pfd	100	112	112	112	—⅛	112¼
272	142	7b	Am. Mach. & Fdy.	500	217½	216½	217½	+2⅛	213
81⅞	31½	3	Am. Metal	500	45½	45⅛	45⅛	+⅛	45
98¼	58	7	Am. Natural Gas pfd	10	66⅝	66⅝	66⅝	—⅛	65
17⅝	⅝	....	Am. Piano	100					
175⅞	64½	1a	Am Pow & Light	4,800	85½	84½	84½	+⅛	84½
84¼	72⅞	5	Do. pfd "A" stpd	300	83	82⅝	82⅝		82¼
55⅝	28	1½	Am Rad Stand San	14,100	34⅝	33⅞	33⅞	—⅛	34
64⅝	13¼	....	Am. Republics	1,300					
144⅝	60	2a	Am. Rolling Mills						
			Do. Rts.						
			Am. Safety Razor						
			Am. Seating						
			Am. Ship & Commerce						
			Am. Shipbuilding						
			Am. Smelting & Ref.						
			Do. pfd						
			Am. Snuff						
			Do. pfd						
			Am. Steel Fdrs.						
			Am. Stores						
			Am. Sugar Refining						
			Am. Sumatra Tobacco						
			Am. Tel. & Cable						
			Am. Tel. & Tel						
			Am. Tobacco						
			Do. pfd						
			Do. "B"						
			Am. Type Fdrs.						
			Do. pfd						
			Am. Water Works						
			Am. Woolen						
			Do. pfd						
			Am. Wig. Paper pfd						
			Am. Zinc, Lead & Sm.						
			Do. pfd						
			Anaconda Copper						
			Anaconda Wire						
			Anchor Cap						
			Archer-Dan.-Mid						
			Armour Del. pfd						
			Armour of Ill. "A"						
			Armour of Ill. "B"						
			Armour of Ill. pfd						
			Arnold Const.						
			Asso. Apparel Ind.						
			Asso. Dry Goods						
			Associated Oil						
			Atchison T. & S.F.						
			Atl. Coast Line						
			Atl. Gulf & W.I.						
			Do. pfd						
			Atlantic Refining						
			Atlas Powder						
			Auburn Auto						
			Autosales						
			Auto Strop Razor "A"						
			Aviation Corp.						
			Baldwin Locomotive						
			Baltimore & Ohio						
			Bangor & Aroos.						
			Barker Bros.						
			Barnsdall "A"						
			Bayuk Cigar						
			Do. 1st pfd						
			Beatrice Creamery						
			Beech-nut Packing						
			Bendix Aviation						
			Best & Co.						
			Bethlehem Steel						
			Do. 7s pfd.						
			Bohn Alum.						
			Bon Ami						
			Borden						
			Borg-Warner						
			Briggs Mfg.						
			Brockway Motor						
			Bklyn. Manh. Trans.						
			Bklyn. & Queens Tran.						
			Bklyn. Un. Gas						
			Brunswick Balke						
			Bucyrus-Erie						
			Bucyrus-Erie cvt. pfd.						
			Bucyrus-Erie 7s pfd						
			Budd Mfg.						
			Budd Wheel						
			Bullard Co.						
			Bulova Watch						
			Burns Bros. "B"						
			Burroughs Add. Mach.						
			Bush Terminal						
			Do. pfd						
			Bush Term. 7s Deb.						
			Butte Cop. & Zinc						
			Butte & Sup. Mining						
			Butterick						
			Byers Co.						
			California Packing						
			Callahan Zinc Lead						
			Calumet & Arizona						
			Calumet & Hecla						
			Campbell Wyant						
			Canada Dry Ginger Ale						
			Canadian Pacific						
			Cannon Mills						
			Capital Admin. "A"						
			Do. pfd "A"						
			Case (J. I.)						
			Caterpillar Tractor						
			Cavanagh Dobbs pfd						
			Celotex Co.						
			Central Alloy Steel						
			Central R.R. N.J.						
			Century Ribbon Mills						
			Cerro de Pasco						
			Certain-teed						
			Checker Cab						
			Chesapeake & Ohio						
			Chesapeake Corp.						
			Chic. & Alton						
			Chicago & Alton pfd						
			Chic. & E. Ill. pfd						
			Chicago & E. Illinois						
			Chic. Gt. Western						
			Do. pfd						
			C.M.St.P.&Pac.						
			C.M.St.P.&P. pfd						
			Chic. & N.W.						
			Chic. Pneu. Tool						
			Do. pfd						
			Chicago, R. I. & P.						
			Do. 6s pfd						
			Chicago Yellow Cab						
			Chickasha Cot. Oil						
			Childs Company						
			Chrysler						
			City Stores						
			Clev. & Pitts.						
			Cluett Peabody						
			Coca Cola						
			Collins & Aikman						
			Do. pfd						
			Colorado Fuel & Iron						
			Colo. & So. 1st pfd						
			Columbia Gas & Elec.						
			Do. rcts. pt. pd.						
			Columbia Graphophone						
244	105	8b	Columbian Carbon	5,900	179½	175	178¼	+3¼	177
			Do. Rts.						
			Commercial Credit						
			Do. "A"						
			Do. 6½s pfd w.w.						
			Com'l Investment Trust						
			Do. war.						
			Com'l Solvents new						
			Commonwealth South.						
			Congoleum Nairn						
			Congress Cigar						
			Conley Tin Foil stpd.						
			Cons. Cigar						
			Do. 6½s pfd						
			Cons. Film Ind.						
			Do. pfd						

—1929-30— High.	Low.	Div.	Stocks—	Sales.	High.	Low.	Last.	Net change.	Closing bid.
183¼	80¼	4	Consolidated Gas	62,200	108¼	105½	107½	+1⅝	107
100½	92½	5	Do. $5 pfd	2,000	100	99⅞	99⅞	—⅛	99½
70⅝	45	6	Cons. R. R. Cuba pfd	700	57	56	57	+1⅜	56½
6⅜	1	....	Consol. Textile	1,300	1½	1⅜	1½	+⅛	1⅜
23½	12	1.20	Container "A"	100	14½	14½	14½	+⅛	14½
90	25¼	....	Cont'l Baking "A"	2,400	42⅞	41⅝	42½	—⅛	42⅞
15⅜	4⅝	....	Cont'l Baking "B"	1,000	6⅛	5⅞	5⅞	—1	6
92	40½	2½	Cont'l Can	15,600	55⅝	54½	55⅝	+⅛	55
33½	20⅝	3	Cont'l Diam. Fiber	100	29	29	29		29
116¼	46½	2.40	Continental Insurance	900	64	63¼	63¼	+⅛	63½
30¼	5⅝	.80	Cont'l Motor	400	6½	6⅜	6½	+⅛	6⅜
37⅞	18	....	Cont'l Oil of Del.	9,900	22½	21⅞	22⅜	+⅛	22¼
45⅞	28¼	1	Cont'l Shares	5,100	30¼	28⅝	30	+1	30
126	70	4b	Corn Products	4,000	95	91⅞	93¼	+1⅝	93½
144½	137	7	Do. pfd	30	141⅝	141⅝	141⅝	+⅛	141½
82⅝	20¼	2a	Coty	4,000	27⅞	27	27⅞	+⅛	27½
31	24	2¼b	Cream of Wheat	200	27½	27	27½	—1⅜	27½
125	11	1a	Crosley Radio	4,300	18⅝	17	17		17
			Crown Cork						
			Crucible Steel						
			Cuba Cane Sugar						
			Cuba Sugar pfd Ctfs.						
			Cuba Company						
			Cuban-Am. Sugar						
			Do. pfd						
			Cudahy Pack.						
			Curtis Pub. pfd.						
			Curtiss Wright						
			Do. "A"						
113¼	104	....	Cushman 8s pfd	20	109	108	109	+1	108
			Davison Chemical						
			Deere pfd						
			Delaware & Hudson						
			Detroit Edison						
			Devoe & Ray. "A"						
			Diamond Match						
			Dome Mines						
			Dominion Stores						
			Drug Inc.						
			Dunhill Inter.						
			Duplan Silk pfd.						
231	80	5.20b	Du Pont de Nemours	3,500	119¼	117⅞	118½	+1⅝	118
			Eastern Rolling Mills						
			Eastman Kodak						
			Eaton Axle & Spring						
			Eitingon Schild						
			Electric Auto Lite						
			Do. pfd						
			Electric Boat						
			Electric Power & Light						
			Electric Storage Battery						
			Emerson Branting "A"						
			Emporium Capwell						
			Engineers Pub. Service						
			Erie Railroad						
			Do. 1st pfd						
			Do. 2nd pfd						
			Erie Rts.						
			Evans Auto Loading						
			Fairbanks Co.						
			Fairbanks Co. pfd						
			Fairbanks-Morse						
			Fashion Park Ass'n.						
			Federal Light & Trac.						
			Do. pfd						
			Federal Motor						
			Federal Dept. Stores						
			Federal Water Service						
			Fidelity Phenix Fire						
			Filene's Sons						
			Firestone Tire & Rub.						
			Do. pfd						
			First National Stores						
			Fisk Rubber						
			Do. 1st pfd						
			Do. 1st pfd Cvt.						
			Florsheim Shoe "A"						
			Follansbee						
			Foster Wheeler						
			Foundation						
			Fox Film "A"						
			Freeport Texas						
			Gabriel Snubber "A"						
			Gamewell Company						
			Gardner Motor						
			General American Tank						
			General Asphalt						
			General Bronze						
			General Cable						
			General Cable "A"						
			General Electric						
			General Electric, new						
			General Electric spl.						
			General Foods						
			Gen. Gas & Elec. "A"						
			General Investors						
			Do. pfd						
			General Mills						
			Do. pfd						
			General Motors						
			Do. 7s pfd						
			Gen. Outdoor Adv. Ctfs.						
			General Public Service						
			General Railway Signal						
			General Refractories						
			Gillette Safety Razor						
			Gimbel Bros.						
			Do. pfd						
			Glidden Company						
			Gobel, Adolph, Inc.						
			Gold Dust						
			Goodrich (B. F.)						
			Do. pfd						
			Goodyear Tire & Rub.						
			Do. 1st pfd						
			Gotham Silk Hosiery						
			Gould Coupler "A"						
			Graham-Paige Motor						
			Granby Con. Mining						
			Grand Silver Stores						
			Grand Union						
			Do. pfd						
			Granite City Steel						
			Grant (W. T.)						
			Great North. Ry. pfd						
			Gt. No. Iron Ore Ctfs.						
			Great Western Sugar						
			Do. pfd						
			Grigsby Grunow						
			Gulf States Steel						
			Hahn Dept. Stores						
			Do. pfd						
			Hall Printing						
			Hanna Co. 1st pfd						
			Hanna pfd new						
			Harbison Walker						
			Hartman "B"						
			Hayes Body						
			Hershey Chocolate						
			Hershey Cvt. pfd						
			Hoe (R.) & Co. "A"						
			Holland Furnace						
			Hollander						
			Houdaille-Hershey "B"						
			Household Products						
			Houston Oil						
			Howe Sound Co.						
			Hudson & Manhattan						
			Hudson Motor Car						
			Hupp Motor Car						
153¼	116	7	Illinois Central	300	129⅝	129¼	129¼	—½	129
			Do. (leased line)						
			Independent Oil & Gas						
			Indian Motorcycle						
			Indian Refining						
			Do. Ctfs.						
			Industrial Rayon						
			Inspiration Copper						
			Insuranshares Corp.						
			Interboro Rapid Transit						
			Intercon. Rubber						
			Int'l Agricultural						
			Int'l Business Mach.						
			Int'l Cement						
			Int'l Combustion Eng.						
			Do. pfd						
			Int'l Harvester						
			Do. pfd						
			Int'l Hydro Elec. "A"						
			Int'l Match Pfc. pfd.						
			Int'l Merc. Marine Ctfs.						
			Int'l Nickel, Canada						
			Int'l Paper & P. "A"						
			Int'l Paper & P. "B"						
			Int'l Paper & P. "C"						
			Int'l Paper & P. pfd.						
			Int'l Salt						
			Inter. Shoe						
			Int'l Silver						
			Do. pfd						
			Int'l Tel. & Tel.						
			Interstate Dept. Stores						
			Do. pfd ex-war.						
			Intertype						
			Investors Equity						
84½	39	4b	Jewel Tea	200	46	46	46	—⅛	46½
242⅝	90	3	Johns-Manville	23,100	135⅝	132½	134	+1⅛	133½
123	118	7	Do. pfd	50	121½	121½	121½	+¼	121½

—1929-30— High.	Low.	Div.	Stocks—	Sales.	High.	Low.	Last.	Net change.	Closing bid.
122½	117	7	Jones & L. Steel pfd	30	120	119½	119½	.....	119½
6½	1½	....	Jordan Motor Car	300	2⅛	2⅛	2⅛	.....	2⅛
16⅝	10⅞	1.03	Karstadt Rudolf	800	12⅝	12⅝	12⅝	—1½	12⅝
			Kayser (J.)						
			Keith-Albee Orpheum						
			Kelly-Springfield Tire						
			Do. 6s pfd						
			Do. 8s pfd						
			Kelsey-Hayes Wheel						
			Kelvinator						
			Kennecott Copper						
			Kolster Radio						
			Kraft Phen. Cheese						
			Kresge (S. S.)						
			Kress (S. H.)						
			Kreuger & Toll						
			Kroger Grocery						
			Lago Oil & Transport						
			Lambert						
			Lee Rubber & Tire						
			Lehigh Port. Cement						
			Do. pfd						
			Lehigh Valley Coal						
			Lehn & Fink Products						
			Libbey Owens Glass						
			Liggett & Myers Tob.						
			Liggett & M. Tob. "B"						
			Lima Locomotive						
			Link Belt						
			Liquid Carbonic						
			Loew's, Inc.						
			Loft, Inc.						
			Loose Wiles Biscuit						
			Lorillard (Pierre)						
			Louisiana Oil Refining						
			Louis. Gas & Elec. "A"						
			Louisville & Nashville						
			Ludlum Steel						
			Mack Trucks						
			Macy (R. H.)						
			Madison Square Garden						
			Magma Copper						
			Mallinson						
			Manati Sugar						
			Manhattan Elec. Supply						
			Man. Elev. Ry. Gtd.						
			Man. Elev. Mod. Gtd.						
			Maracaibo Oil Exp.						
			Market St. Ry. pr. pfd.						
			Marmon Motor						
			Mathieson Alkali						
			Do. pfd						
			May Dept. Stores						
			Maytag						
			McCall						
			McKeesport Tin						
			McKesson & Robbins						
			Do. pfd						
			Melville Shoe						
			Mengel						
			Metro-Goldwyn pfd						
			Mexican Seaboard Oil						
			Miami Copper						
			Michigan Steel						
			Mid-Continent Pet.						
			Mid-States Oil Ctfs.						
			Miller Rubber						
			Minn. Moline Imp.						
			Minn. & St. Louis						
			Missouri, Kan. & Texas						
			Do. pfd						
			Missouri Pacific						
			Do. pfd						
			Mohawk Cpt. Mills						
			Monsanto Chemical						
			Montgomery Ward						
			Morris & Essex						
			Mother Lode						
			Moto Meter Gauge						
			Motor Products						
			Motor Wheel						
			Mullins Mfg.						
			Murray Corp.						
			Nash Motors						
			Nash. Chat. & St. L.						
			National Acme						
			National Air Trans.						
			National Bellas Hess						
			National Biscuit, new						
			Do. pfd						
			National Biscuit						
			Nat'l Cash Register "A"						
			Nat'l Dairy Products						
			National Dept. Stores						
			Nat'l Distillers Products						
			National Lead						
			Do. pfd "B"						
			Nat'l Power & Light						
			Nat'l Rys. Mex. 2nd pfd						
			National Supply pfd.						
			National Surety						
			National Tea						
			Nevada Con. Copper						
			Newport Co. "A"						
			Newton Steel						
			New York Central						
			Do. Rts.						
			N. Y. C. & St. Louis						
			New York & Harlem						
			N. Y., N. H. & Hartford						
			Do. pfd						
			N. Y. State Railway						
			N. Y. Steam $6 pfd.						
			Norfolk Southern						
			North American						
			Do. pfd						
			North Am. Edison pfd.						
			Northern Pacific						
			Do. Ctfs.						
			Norwalk Tire & Rubber						
			Oil Well Supply pfd.						
			Oliver Farm						
			Oliver Farm conv. par.						
			Omnibus						
			Otis Elevator						
			Otis Steel						
			Pacific Coast 1st pfd.						
			Pacific Gas & Electric						
			Pacific Lighting						
			Pacific Mills						
			Pacific Oil stubs						
			Pacific Tel. & Tel.						
			Packard Motor						
			Pan-Am. Petroleum "B"						
			Paramount Fam. Lasky						
			Park & Tilford						
			Park Utah Mines						
			Parmelee Trans.						
			Pathe Exchange						
			Pathe Exchange "A"						
			Patino Mines & Ent.						
			Peerless Motor						
			Penick & Ford						
			Penney (J. C.)						
			Penn. Coal & Coke						
			Penn. Dixie Cement						
			Pennsylvania Railroad						
			Phelps Dodge						
			Phila. Co. 6s pfd						
			Phila. Rdg. Coal & Iron						
			Phillips Jones						
			Phillips Petroleum						
			Pierce-Arrow "A"						
			Do. pfd						
			Pierce Oil						
			Pillsbury Flour						
			Pirelli						
			Pitts. Screw & Bolt						
			Pittston Co. w.i.						
			Pittsburgh Steel pfd						
			Pitts. & W. Va. Ry.						
			Poor & Co.						
			Porto R.-Am. Tob. "A"						
			Porto R.-Am. Tob. "B"						
			Postal Tel. & C. 7s pfd.						
			Prairie Oil & Gas						
			Prairie Pipe Line						
			Pressed Steel Car						
			Do. pfd						
			Procter & Gamble						
			Producers & Refiners						
			Prophylactic Brush						
			Pub. Serv. Corp. N. J.						
			Do. 5s pfd						
			Do. 6s pfd						
			Pullman						
			Pure Oil						
			Do. pfd						
			Purity Bakeries						
114⅝	26	....	Radio Corp. of America	82,100	39½	37⅛	38	—⅛	38
			Do. pfd "B"						
			Radio-Keith Orpheum						
			Raybestos-Manhattan						
			Reading Company						
			Do. 2nd pfd						

—1929-30— High.	Low.	Div.	Stocks—	Sales.	High.	Low.	Last.	Net change.	Closing bid.
			Real Silk Hosiery Mills						
			Remington Rand						
			Do. 1st pfd						
			Reo Motors						
			Republic Iron & Steel						
			Revere Cop. & B. "A"						
			Reynolds Spring						
			Reynolds Tobacco						
			Reynolds Tobacco "B"						
			Rhine-Westphalia Elec.						
			Richfield Oil California						
			Rio Grande Oil						
			Rossia Insurance						
			Royal Dutch, shares						
			Safeway Stores						
			Do. 7s pfd						
			Do. 6s pfd						
			St. Joseph Lead						
			St. Louis San Fran. Ry.						
			St. L. S. F. Ry. pfd						
			Savage Arms						
			Schulte Retail Stores						
			Do. pfd						
			Seaboard Air Line						
			Seagrave						
			Sears-Roebuck						
			Second Nat'l Invest.						
			Do. pfd						
			Seneca Copper						
			Servel, Inc.						
			Sharon Steel Hoop						
			Sharp & Dohme pfd.						
			Shattuck (F. G.)						
			Shell Trans. & Trading						
			Shell Union Oil						
			Shell Union Oil pfd.						
			Shubert Theater						
			Simmons						
			Simms Petroleum						
			Sinclair Con. Oil						
			Skelly Oil						
			Solvay Am. Inv. pfd w.w.						
			Southern Cal. Edison						
			Southern Pacific						
			South Porto Rico Sugar						
			Southern Railway						
			Do. pfd						
			Spalding						
			Spang Chalfant						
			Sparks Withington						
			Spencer Kellogg						
			Spicer Mfg.						
			Spiegel-May-Stern						
			Standard Brands						
			Standard Com. Tobacco						
			Standard Gas & Elec.						
			Do. pfd						
			Standard Investors						
			Standard Oil, California						
			Standard Oil, N. J.						
			Standard Oil, N. Y.						
			Standard Pl. Glass pfd						
			Starrett (L. S.)						
			Sterling Sec. "A"						
			Do. pfd						
			Do. Cvt. pfd.						
			Stewart-Warner						
			Stone & Webster						
			Studebaker						
			Do. pfd						
			Submarine Boat						
			Sun Oil						
			Superior Oil						
			Superior Steel						
			Sweets Co. of America						
			Symington "A"						
			Tenn. Copper & Chem.						
			Texas Corp.						
			Texas Gulf Sulphur						
			Texas-Pac. Coal & Oil						
			Texas-Pacific Land Tr.						
			Thatcher Mfg.						
			Thompson (J. R.)						
			Tide Water Assoc. Oil						
			Do. pfd						
			Timken Det. Axle						
			Timken Roller Bearing						
			Tobacco Products						
			Tobacco Products "A"						
			Do. Ctfs. Ser. "A"						
			Thompson Starrett						
			Do. pfd						
			Transcontinental Oil						
			Transue & Will. Steel						
			Trico Products						
			Truscon Steel						
			Underwood Elliott						
			Union Carbide						
			Union Oil of California						
			Union Pacific						
			Do. pfd						
			United Aircraft						
			Do. pfd						
			United Biscuit						
			United Carbon						
			United Cigar Stores						
			United Corp.						
			United Corp. pfd.						
			United Fruit						
			United Gas & Imp.						
			Do. prior pfd						
			Un. Piece Dye Works						
			U. S. Distributors						
			U. S. & Foreign Sec.						
			U. S. Freight						
			U. S. Industrial Alcohol						
			U. S. Leather						
			U. S. Leather "A"						
			U. S. Pipe & Foundry						
			Do. 2nd pfd.						
			U. S. Realty & Imp.						
			U. S. Rubber						
			Do. 1st pfd						
			U. S. Smelting & Ref.						
			U. S. Steel						
			Do. pfd						
			United Stores "A"						
			Do. pfd						
			Universal Pict. 1st pfd.						
			Universal Pipe & Rad.						
			Util. Power & Lt. "A"						
			Vadsco						
			Vanadium Corp.						
			Van Raalte						
			Vick Chemical						
			Va.-Carolina Chemical						
			Do. 7s prior pfd						
			Do. 6s Pts. pfd						
			Vulcan Detinning						
			Do. pfd						
			Do. "A"						
			Wabash Railway						
			Waldorf System						
			Walgreen pfd						
			Walworth Company						
			Ward Baking "A"						
			Ward Baking "B"						
			Ward Baking pfd						
			Warner Pictures						
			Do. pfd						
			Warner Quinlan						
			Warren Bros.						
			Warren Fdy. & Pipe						
			Wesson Oil & Snowdrift						
			Do. pfd						
			West. Penn. El. 7s pfd.						
			West. Penn. El. 6s pfd.						
			West. Penn. P. 6s pfd.						
			Western Dairy "B"						
			Western Maryland						
			Western Pacific						
			Western Pacific pfd.						
			Western Union Tel.						
			Westinghouse Air Brake						
			Westingh. Elec. & Mfg.						
			Do. 1st pfd						
			Weston Electric Inst.						
			Westvaco Chlorine						
			Wextark Radio						
			White Eagle Oil						
			White Rock Min. Spring						
			White Sewing Machine						
			Wilcox Rich. "A"						
			Wilcox Rich. "B"						
			Willys-Overland						
			Do. pfd						
			Wilson & Co.						
			Wilson "A"						
			Woolworth						
			Worthington P. & M.						
			Wrigley, Jr. (Wm.)						
			Yellow Truck & Coach						
			Young (L. A.) S. & W.						
89⅝	5⅝	2	Zenith Radio						

x—Ex-dividend. xr—Ex-rights. a—Plus extras. b—[illegible] f—3¼% quarterly in common stock. h—[illegible] n—Payable 1-40 of a share in Class A stock quarterly.

Total sales—3,490,830 shares; previous day, [illegible]; week ago, [illegible]; year ago, 5,490,300; January 1 to date, 63,770,750; year ago, 51,404,400.

LIVE-STOCK MARKET

(Furnished by Federal-State Live-stock Market News Service)

ESTIMATED RECEIPTS

	Cattle	Calves	Hogs	Sheep
Los Angeles	100	50	500	0
Chicago	2,000	1,000	38,000	13,000
Kansas City	300	50	9,000	2,500
Omaha	1,200	100	22,000	6,000
St. Paul	2,200	2,300	19,000	1,000
Denver	50	75	1,200	1,700
Fort Worth	1,300	500	500	700
Total	7,150	4,075	90,200	24,900
Week ago	10,600	3,225	54,300	45,200

LOS ANGELES MARKET

CATTLE—Another light run running largely to dairy type cows and southwestern calves met with a fairly reliable market. Prices were uneven, but in the main held around steady and a good clearance was accomplished.

A load of low medium 1217-pound steers from a near-by feed lot brought 11.35 with odd head of very common steers going to killers at 9.50. A load of 593-pound Mexican stock steers held over from early in the week brought 7.25.

A few head of heifers cashed at 8.10@9.75. Only odd head of medium 840 to 1440-pound cows made 8.00@8.50, with bulk of lower grades at 6.75@7.75. Low cutters and cutters ranged from 3.50@6.50. One strictly good bull reached 8.75 with other sales at 5.50@8.50.

CALVES—A steady market prevailed on the offerings of common to medium calves and vealers. A few light vealers made 12.00@13.00, with numerous sales of common calves at 10.00@11.50 including two loads of 289 to 314-pound southwesterns. Culls sold down to 8.50 and below.

HOGS—Bulk of yesterday's receipts did not arrive until nearly noon and only two loads including one that arrived early had been sold at fully steady prices. Two loads of Nebraska butchers averaging 172 to around 190 pounds made 10.85 and the four loads of Colorados and Nebraskas unsold were held around this figure but carried bids all the way from 10.50@10.75. Practically no packing sows or pigs were offered.

SHEEP—Nothing was offered in the sheep division but it was the opinion of some members of the trade that good to choice lambs were quotable a little higher. Medium to choice lambs are quoted at 10.75@12.75 with a possibility that something light might reach 13.00. Ewes are unchanged.

YESTERDAY'S QUOTATIONS

Slaughter cattle and calves: Steers, 1100 to 1300 pounds, good, 11.75@12.60; 950 to 1100 pounds, good, 11.75@12.50; 800 pounds up, medium, 10.75@11.75; common, 8.00@10.75. Heifers, 850 pounds down, good, 9.35@10.50; common and medium, 7.00@9.35. Cows, good, 8.75@9.25; common and medium, 6.65@8.75; low cutters and cutters, 3.50@6.65. Bulls, yearlings excluded, good beef, 7.85@8.65; cutter to medium, 5.85@7.85. Calves, 500 pounds down, medium to choice, 11.00@14.00; cull and common, 8.00@11.00. Vealers, milk fed, good and choice, 13.00@15.75; medium, 12.00@13.00; cull and common, 8.50@12.00.

Hogs: Medium weight, 200 to 250 pounds, medium to choice, 9.90@10.75; light weight, 160 to 200 pounds, medium to choice, 10.15@10.85; light lights, 130 to 160 pounds, medium to choice, 9.85@10.85. Packing sows, rough and smooth, 7.65@9.00. Slaughter pigs, 90 to 130 pounds, medium to choice, 8.75@10.25. (Soft or oily hogs and roasting pigs excluded in above quotations.)

Slaughter sheep and lambs: Lambs, 84 pounds down, good and choice, 11.75@12.75; 92 pounds down, medium, 10.75@11.75; all weights, cull and common, 9.25@10.75. Ewes, 120 pounds down, medium to choice, 5.00@6.50; all weights, cull and common, 2.25@5.00.

OUTSIDE MARKETS

SOUTH SAN FRANCISCO, Jan. 24. (AP)—Hogs, 325; direct 245; steady; load 197-pound Californias, 11.25; easterns absent; packing sows, 8.50.

Cattle, 175; direct 87; slow; no steers sold; load Utahs bid 11.25; good heifers absent; two cars 1060-pound Utah cows, 9.00; few low cutters and cutters, 4.00@7.25; odd bulls, 8.25.

Calves, none; choice vealers quoted 14.00.

Sheep, none; holdovers 450; steady; deck 93-pound Nevadas, 10.75; late yesterday two decks fleshy 78-pound feeders, 11.00; ewes and yearlings absent.

CHICAGO, Jan. 24.—Hogs, 38,000; 20@35c higher; 250 to 300 pounds, 9.50@10.25; 130 to 160 pounds, 9.75@10.60; packing sows, 8.25@9.25.

Cattle, 2000; calves 1000; not much life in general trade; steers, good and choice, 1300 to 1500 pounds, 12.00@15.00; 950 to 1100 pounds, 12.50@16.25; fed yearlings, 750 to 950 pounds, 12.75@16.25; heifers, 850 pounds down, 12.50@15.00; cows, 8.25@10.50; cutters, 5.25@7.00; bulls, 9.50@10.00; vealers, 13.50@17.00; stocker and feeder steers, 10.50@11.50.

Sheep, 13,000; weak to 25c lower; fat lambs, 12.50@12.75; fat ewes, 6.50@7.00; lambs, 92 pounds down, 12.25@13.25; ewes, 150 pounds down, 5.50@7.25; feeder lambs, 11.65@12.85.

SOUTH ST. PAUL, Jan. 24.—Cattle, 2200; slow, about steady; steers and yearlings, 10.00@11.75; cows, 6.25@7.75; heifers, 7.75@9.00; cutters, 5.00@6.00; bulls, 8.25@9.00; stockers and feeders nominally unchanged.

Calves, 2300; steady to weak, 15.00@16.00.

Hogs, 19,000; slow, 15@25c higher; 160 to 240 pounds, 10.10; packing sows, 8.25@8.50.

Sheep, 1000; quality and finish of lambs improved; asking steady to strong or about 12.50 for strictly choice handy weights; bidding mostly 12.25; sheep steady.

KANSAS CITY, Jan. 24.—Hogs, 9000; uneven, 10@20c higher; 160 to 250 pounds, 10.00@10.20; packing sows, 8.00@8.65.

Cattle, 300; steady; largely a clean-up trade with hardly enough of any one class offered to test prices; light weight steers, 12.00; butcher cows, 7.00@8.50; vealers, 14.00 down.

Sheep, 3500; slow, about steady; fed lambs, 12.00@12.25; shorn lambs, 11.75@12.00.

OMAHA, Jan. 24.—Hogs, 22,000; mostly 10c higher; top, 10.00; bulk at 9.85@10.00; packing sows, 8.25@8.50.

Cattle, 1200; fed steers and yearlings, 11.00@12.75; bulk beef cows, 7.00@8.75; practical top veals, 14.00.

Sheep, 6000; lambs slow; sheep and feeders steady; fed wooled lambs, 12.25@12.50; slaughter ewes, 5.50; feeding lambs mostly 12.15@12.25.

DENVER, Jan. 24.—Sheep, 1700; fed lambs steady or around 11.75; native lambs, 11.25; late Thursday 97-pound load to shipper, 11.80; two loads 90 to 98 pounds to shipper, 11.60; eight cars 102 to 108 pounds, 11.35 to packers; all freight paid.

Cattle, 50; steady; butcher cows, 6.50@7.50; cutters, 6.00; dairy steers, 7.85; bulls, 6.90@8.00; vealers, 16.50@17.50; steer calves, 11.25; heifer calves, 10.50@11.00; feeders, 10.15.

Hogs, 500; steady to 10c higher; 180 to 266 pounds, 9.60@10.00; packing sows, 7.75@8.25.

ST. JOSEPH, Jan. 24.—Hogs, 400; active, 10@15c higher; 170 to 260 pounds, 10.00@10.15; sows, 8.00@8.50.

Cattle, 4500; about steady; beef cows, 7.00@9.00; cutters, 5.00@6.50; medium bulls, 8.00@9.00; vealers, 14.50.

Sheep, 5000; few opening sales fat lambs shade lower; 87-pound fed woolskins, 12.50; natives around 12.00.

PORTLAND, Jan. 24.—Cattle and calves quotably steady; receipts none.

Hogs, steady to strong; receipts 500.

Sheep and lambs steady; receipts none.

SALT LAKE MINES

SALT LAKE CITY, Jan. 24. (Exclusive) Closing quotations:

Afton, 30; Alta Con., 1; Alta Merger, 2; Alta Mich., 6; Alta Tun., 1¼; Amal. Gold, 10; Am. Exploration, 20; Big Hill, 41½; Bingham Metals, 3½; Black Metal, 5; Bonanza Mining, 2½; Bullion, 1; Cardiff, 23¼; Cedar Talis., 1; Central Eureka, 1½; Chief Con., 1.65; Colorado Con., 7; Columbus Rexall, 2; Combined Metals, 11¼; Croff, 3; Crown Point, 8½; Dix Butte, 50; Dragon, 7½; E. Crown Point, 2¾; E. Standard, 1; E. Tin. Coal, 35; E. Tin Con., 41; Emma Silver, ½; Empire Mines, 16; Eureka Bullion, 41; Eureka Lily, 1.12½; Eureka Mines, 2¾; Galena, ¼; Gold Chain, 2; Howell, 7¼; Iron King, 38; Kennebec, 15; Keystone, 25; Lehi Tintic, 9; Magnolia Lead, 15; Mammoth, 90; Mason Valley, 1.00; Michigan Utah, 2½; Miller Hill, 1; Missouri Monarch, 50; Monarch Load, 2.20; Mountain View, 2; Moscow, 1.75; Nail Driver, 3½; National Treas., 3½; New Quincy, 1.17½; North Lily, 2.30; No. Standard, 13½; Ohio Copper, 75; Opohongo, 1½; Park Bingham, 5; Park King, 10; Park Utah, 3.00; Plumbic Mines, 15; Plutus, 70; Prince Con., 3; Provo, 63; Rico Argentine, 12½; Silver King Coal., 9.40; Silver Shield, 14; Silver Standard, 2; So. Standard, 17½; Standard Lily Ex., 8; Tar Baby, 4; Tintic Giant, 9; Tintic Lead, 1.40; Tintic Southern, ¾; Tintic Standard, 10.00; Utah Con., 2; Walker Mining, 4.25; West Toledo, 1⅛; Zuma, 6⅛.

PRODUCE MARKET

(United States Bureau of Markets)

Continued sluggish trading, with few price changes, featured the market yesterday. Apples steady. Good demand for frost-free artichokes, but most stock showing effects of freezing. Avocados very draggy. Much of broccoli now arriving shows aphis infestation. Cabbage in somewhat lighter supply. Celery plentiful and weak. Eggplant draggy. Lemons weak. Large oranges lower, but small fruit firmly held. Peas in heavy supply and dull. Summer squash now arriving is of only fair to ordinary quality.

APPLES—Per pound, Watsonville, Bellflowers, 6@6½; Newtowns, 4½@5; Idaho, Delicious, 6@6½; Rome Beauty, 4½@5½; Jonathan, 5@5½; few 6; bushel baskets, Idaho, Delicious, 2.50@2.75; few 3.00; small, 1.75@2.00; Rome Beauty, 2.00@2.25; few 2.35; White Winter Pearmain, 2.00@2.25; Winesap, 2.00@2.25; Black Twigs, 1.85@2.00; Jonathan, 2.00@2.25; boxes, Washington, Winesaps, extra fancy, medium size, 2.50@2.65; Rome Beauty, extra fancy, medium to large, 2.50@2.65; choice, 2.35@2.50; Jonathan, extra fancy, medium to large, 2.75@3.00.

ARTICHOKES—Per box, San Luis Obispo, best, 4-5 dozen, 7.00@7.25; 6 dozen, 6.50@6.75; 7 dozen, 5.75@6.25; Davenport, frosted, 5.50@6.25; few 6.50; poorer, 4.00@4.50; Arroyo Grande, 4-5 dozen, frosted, 5.00@6.00.

AVOCADOS—Local, loose, pound, Fuerte, 50@55; Pueblas, 40@45.

BANANAS—Per pound, mostly 5; poorer, 3½@4.

BEANS—Per pound, Mexico, Kentucky Wonder, mostly 30; lima, 15@20; local, Canadian Wonder, ordinary quality, 10@15.

BRUSSELS SPROUTS—Per pound, Davenport, 10@12; poorer, 5@8; few fancy Oceano, 14.

BUNCHED VEGETABLES — Local, per dozen bunches: Beets, 30@35; carrots, 25@30; few 35; Dikon mostly 30; Kohl-rabi, 30@35; mustard, 15@20; oyster plant, 35@40; parsley, 30@40; radishes, small red. King, 15@20; spinach, 15@20; turnips, 30@35.

CABBAGE—Local, crates, Cannonball, 1.00@1.25; per pound, red, 4½@5; Imperial Valley, crates, pointed, 2.25.

CAULIFLOWER — Local, field crates, Snowball, 75@1.00; few 1.25; Pearl, 50@75.

CELERY—Per crate, Venice, ordinary quality, 3½@4½ dozen, 2.25@2.50; few 2.75; Long Beach, 4 dozen, mostly 4.50; Chula Vista, 4-5 dozen, 4.00@4.50; Delta, 9-12 dozen, 2.50@2.75.

CELERY ROOT—Local, dozen, 90@1.00.

CHICORY—Local, crates, 75@90.

EGGPLANT—Per pound, Mexico, 10@12; Coachella Valley, 6@10; San Diego county, ordinary, 4@6; some low as 1.00 a crate.

GRAPES—San Joaquin Valley, pound, from cold storage, Emperor, 6@8; few best, 10; Cornichon, 7@8; Dattier, 8.

GRAPEFRUIT—Per box, Arizona, fancy 64s-100s, 4.25; Coachella Valley, fancy, 64s, 4.75@5.75; 80s, 4.50@4.75; 100s, 4.50@4.75; choice, 64s, 4.00; 80s, 3.50@3.75; 100s, 3.75@4.00; Imperial Valley, choice, 64s, 3.75@4.00; 80s, 3.75; 100s, 3.50@3.75; market pack, 80s-126s, 3.25@3.50; poorer, 2.50@3.00; Tulare county, market pack, 80s-126s, 2.25@2.75.

LEMONS—Local, boxes, culls and tree-ripe, loose, medium to large, 3.00@3.50; few 4.00; poorer and small, 2.00@2.50.

LETTUCE — Crates, Iceberg, Imperial Valley, iced, 4-5 dozen, 3.25@3.50; few best, 4 dozen, 3.75; 6 dozen, 3.50; dry pack, 4 dozen, 2.25@2.75; 5 dozen, 1.50@2.00; San Diego county, dry pack, 4 dozen, 2.50@2.75; 5 dozen, 1.75@2.00; Delano, dry pack, 4 dozen, 2.25@2.50; poorer, soft, low as 1.00; local, loose pack, 50@1.00; few 1.25@1.50; Romaine, 50@75.

NAPA—Local, crates, 50@75.

ONIONS — Brokers' sales: Stockton, sacked cwt., Australian Browns, U. S. No. 1, 1.75; street sales, Utah, sacked cwt., Spanish, U. S. No. 1, 2½-in. min., 1.85@2.00; 3-in. min., 2.25; local, sacked cwt., Spanish, fair quality, 1.35@1.50.

ORANGES—Per box, local, navels, fancy 80s, 3.40@3.50; 100s, 3.65@3.75; 126s, 4.15@4.25; 150s, 4.55@4.75; 176s, 5.15@5.25; 200s, 5.75@6.00; 216s-252s, 6.25@6.50; loose, orchard run, large, 2.00@2.25; medium, 2.50@3.00; culls and standards, large, 1.50@1.75; medium, 2.00@2.25.

PEAS—Per pound, Ventura county, fair quality, 5@6; few best, 7@8; poorer, 3@3½; Imperial Valley, 4@6; San Diego county, Admiral, 3@5; few high as 6 and low as 75c a sack; Coachella Valley, Admiral, 3@5; Mexico, 45-pound crates, 3.50@3.75; few 4.00.

PEPPERS—Per pound, Mexico, California Wonders, 18@20; mostly 18; Ruby King, 13@16; green chili, 6@7; yellow chili, 15@20; Ventura county, California Wonder, pound, 15@16.

POTATOES—Closing Thursday, opening Friday, brokers' sales: Stockton, sacked cwt., Burbanks, best special marks mostly 3.25; occasional car as high as 3.30; fair quality, 2.60@2.75; Idaho, sacked cwt., Russets, U. S. No. 1, 2.90@3.00; street sales, San Diego county, new, pound, 8@10.

RHUBARB — Local, 20-pound boxes, cherry, 1.10@1.15; 35-pound boxes, 1.75@1.85; lugs, cherry, 75@90; apple boxes, cherry, strawberry, 1.50@1.75; Winter Crimson, 90@1.00.

SQUASH—San Diego county, lugs, White Summer, fair to ordinary, 2.00@3.25; Italian, 2.25@2.50.

RHUBARB—Washington, 20-pound boxes hothouse, extra fancy, 5.00; fancy, 4.50; choice, 3.50.

SWEET POTATOES—Locals, lugs, Jersey, Nancy Halls, 1.25@1.40; San Joaquin Valley, Jersey, pound, 6@6½; mostly 6; Arkansas, bushel baskets, Nancy Halls, 2.25@2.40; New Mexico, bushel baskets, Nancy Halls, 2.50@2.60; Tennessee, bushel baskets, 2.25@2.50.

TANGERINES—Local, pound, 7@8.

TOMATOES—San Diego county, lugs, best 5x6 and larger, 4.00@4.50; 6x6, 2.75@3.00; 6x7, 2.00@2.50; poorer lower; Mexico, lugs, Originals, firsts, 4.25@4.50; few best, 5.00; stripped, per pound, No. 1, 15@28; mostly 18; Circles, 14@16.

Merrill, Lynch & Company
MEMBERS NEW YORK, CHICAGO, DETROIT, CLEVELAND STOCK EXCHANGES
800 I. N. VAN NUYS BLDG. Phone TRinity 6511

Russell, Miller & Co.
Members New York Stock Exchange, New York Curb Exchange
Special Analysis This Week: Paramount Famous Lasky Corp. Copies on Request
317 Associated Realty Bldg., 510 West Sixth St.
NEW YORK SAN FRANCISCO MONTEREY
PRIVATE WIRES

E. F. HUTTON & CO.
Ambassador Hotel. Members New York Stock Exchange
643 S. SPRING STREET
Head Office—61 Broadway, New York
PASADENA SAN DIEGO SAN FRANCISCO OAKLAND SAN JOSE SANTA BARBARA BEVERLY HILLS

LOGAN & BRYAN
MEMBERS NEW YORK STOCK EXCHANGE
638 SO. SPRING STREET
And Other Prominent California Points

NEW YORK CURB STOCKS

NEW YORK, Jan. 24. (AP)—Trading on the curb market increased in volume to day, but the price movement was still irregular, with gains predominating. Trading in the new Baltimore and Ohio convertible 4½ per cent bonds, which went to a premium of 7½ points above the price of 95 that they are offered to stockholders, attracted the most interest. Rights to subscribe to the bonds also changed hands in large volume between 1⅛ and 1¼.

Public utilities were in brisk demand although rather large offerings appeared on the rallies, and held many of the net gains to fractions. American Gas and Electric ran up 3¼ points and Associated Gas and Electric A. and Eastern States Power B each advanced more than a point.

Fox Theaters was run up from 6½ to 8⅛ and then eased to 6⅞, up ⅛ net. Federal Judge Coleman's decision on the application for a receivership is due Monday. Bellanca Aircraft fell back 2 points.

High-grade mining shares displayed a firm undertone, Newmont advancing 2½ points and Hudson Bay and Noranda improving fractionally.

Most of the investment trust, trading and holding corporation shares showed some improvement, Mayflower Associates standing out with a gain of 4 points. Transamerica (new) changed hands in large volume, closing 1½ points higher, and moderate gains also were recorded by Interstate Equities convertible preferred, Lehman Corporation and Third National Investors. Goldman Sachs closed nearly a point lower despite the publication of the annual report and balance sheet showing net worth in excess of $40 a share.

Oils displayed a firm undertone in quiet trading. Cosden and Standard Oil of Nebraska advancing 1⅞ and 2¾ points, respectively, on a small turnover. Deere & Co., ran up 25 points. Celluloid first preferred 15 and General Public Service preferred 10 in odd lot trading.

The closing price is omitted when same as the low, and both low and close when same as the high.

Stocks—	(Sales in Hundreds)	High	Low	Close
Acme Wire vtc	4	46	44	46
Aero Sup. B	1	8½		
Ala. Gt. South.	1	122		
All Am. Gen.	6	46½		
Allen Mfg. cvt.pf.	1	5⅞		
Allied Aviation	1	1½		
Allied Mills	1	13½		
Allied Int.Inv.cv.pf.	1	34½		
Allied P.&L.	35	41¼	41	41¼

AS—Actual sales. XD—Ex-dividend. n—New. wi—When issued. xw—Without warrants. ww—With warrants.

Stock sales today, 735,600 shares. Bond sales today, $3,290,000.

MARKET AVERAGES

NEW YORK, Jan. 24. (Exclusive) Today's stock range, as compiled by the New York Times:

	High.	Low.	Last.
25 railroads	127.53	126.75	127.06
25 industrials	299.47	292.98	296.65
50 stocks	213.50	209.86	211.85

NET CHANGE

25 railroads	+.10
25 industrials	+3.04
50 stocks	+1.57

BONDS

		Net change Day	Month	Year
40 issues	86.76	+.05	+.54	—3.41

*High for year to date.

NEW YORK, Jan. 24. (AP)—Today's market averages: (Copyrighted, 1930, Standard Statistics Co.)

CLEARINGS, MONEY

Clearings yesterday were $26,532,093.32, a decrease of $10,770,810.58 from the corresponding day last year.

BANK DEBITS

SAN FRANCISCO CLEARINGS

SAN FRANCISCO, Jan. 24. (AP)—Bank clearings, $29,300,000.

FOREIGN EXCHANGES

Selling prices for drafts of substantial amounts furnished by Farmers' and Merchants' National Bank.

NEW YORK RATES

NEW YORK, Jan. 24. (AP)—Foreign exchanges steady. Great Britain in dollars, others in cents: Great Britain, demand, 4.86¼; cables, 4.86⅝; sixty-day bills on banks, 4.82⅝. France, demand, 3.92 9-16; cables, 3.92⅝. Italy, demand, 5.22⅞; cables, 5.23 7-16. Demand: Belgium, 13.92; Germany, 23.87½; Holland, 40.14; Norway, 26.70; Sweden, 26.82½; Denmark, 26.73; Switzerland, 19.31½; Spain, 13.08; Greece, 1.29½; Poland, 11.25; Czecho-Slovakia, 2.96⅝; Jugo-Slavia, 1.76¼; Austria, 14.06; Rumania, .59⅝; Argentina, 40.25; Brazil, 11.25; Tokio, 49.15; Shanghai, 50.00; Montreal, 98.96⅝.

CALL MONEY

NEW YORK, Jan. 24. (AP)—Call money steady; high, 4½; low, 4; ruling rate, 4½; close, 4. Time loans steady; 30 days, 4½ @4¾; 60-90 days, 4½@4¾; 4-6 months, 4½@4¾.

Prime commercial paper, 4¾. Bankers' acceptances unchanged.

BAR SILVER

NEW YORK, Jan. 24. (AP)—Bar silver, 44¼; Mexican dollars, 32¾.

LONDON, Jan. 24. (AP)—Bar silver, 20 9-16d per ounce. Money, 3¾ per cent.

RUBBER MARKET

NEW YORK, Jan. 24. (Exclusive)—On further news of a constructive nature as regards crude rubber production during 1930 futures on the local rubber exchange today during the greater part of the day maintained a steady tone and displayed a tendency toward higher levels. Sales, 506 lots, or 1265 tons. London spot closed 3-16d higher at 7¼d, while the spot delivery in Singapore rose ⅛d to 7⅛d. Outside spot here was unchanged at 15¾c.

	Spot.	Jan.-Mar.	Apr.-June
Smoked ribbed sheets	15¾	15½	16
First latex crepe	15¾	....	....
Clean thin brown crepe	13¾	....	....
Amber No. 3	13⅝	....	....
Para upriver fine	15⅝	....	....

NAVAL STORES

SAVANNAH, Jan. 24. (AP)—Turpentine firm, 48½; sales, 16; receipts, 122; shipments, 16; stock, 10,989.

Rosin, firm; sales, 764; receipts, 404; shipments, 4446; stock, 114,155.

Quote: B, 6.50; D, 6.75; E, 6.90@6.95; F, 7.05@7.10; G, 7.10@7.15; H, 7.15; I, 7.20@7.25; K, 7.30; M, 7.55; N, 7.75; WG, 8.00; WW, 8.60; X, 8.70.

GASOLINE MARKET DULL

CHICAGO, Jan. 24. (Exclusive)—Motor grade, 6@6½c. Kerosene unchanged; 41-43 water white, 4@4¼c. Fuel oil steady; 24-26 gravity, 97½c@1.02½.

DAILY EASTERN CITRUS MARKETS

(By the Associated Press.)

Carlot shipments of California citrus, compiled from railroad passing reports for the California Fruit Growers' Exchange, were announced as follows:

	Oranges.	Lemons.
SOUTHERN CALIFORNIA		
January 23	63	9
Season to date	5,106	1,082
Last season to date	6,927	2,526
CENTRAL CALIFORNIA		
January 23	0	0
Season to date	4,206	128
Last season to date	6,538	209
NORTHERN CALIFORNIA		
January 23	0	0
Season to date	367	10
Last season to date	477	45

The market at eastern and middle western auction centers was doing better on good quality and condition California oranges yesterday, but slightly easier on wasty navels. Lemons were steady. California carlot sales totaled forty-nine cars oranges and ten cars lemons.

Analysis of trading gave the following price range per box:

	Oranges Graded above choice.	Oranges Choice.	Lemons Graded above choice.	Lemons Choice.
New York	3.60@5.95	3.30@4.55	4.90	4.05
Boston	4.40@5.60	4.15	....	....
Chicago	4.30@5.90	4.00@5.25	4.60@5.85	3.65@5.10
Cleveland	4.80@5.85	4.00@4.05	6.45@6.95	4.35@5.40
Cincinnati	....	4.25	5.85	5.60
Philadelphia	4.30	3.30	....	....
Pittsburgh	4.90@4.90	3.80	5.40	3.85
St. Louis	6.40	3.10@5.70	5.15	3.40
Detroit	4.45@5.25	3.20@4.55	....	....

Prices by size of Sunkist brand navel oranges were reported to the California Fruit Growers' Exchange, shippers, as follows:

	80s	100s	126s	150s	176s	200s	216s	252s	288s	324s
NEW YORK—										
AA, E. Highland	5.00	4.75	5.35	6.10	6.40	6.55	6.25	6.30	6.30	4.90
Victor, Etiwanda	3.45	3.80	5.00	5.50	5.85	6.10	5.30	5.60	4.95	4.00
BOSTON—										
Mother Colony, Etiwanda	...	3.60	4.40	4.65	5.10	5.40	5.20	5.20	...	...
CHICAGO—										
Blue Bow, Riverside	...	3.80	4.90	5.45	5.90	6.55	6.60	6.95	7.30	...
Montezuma, Rivera	...	3.70	4.80	5.05	5.75	6.55	6.60	6.75	6.75	...
PHILADELPHIA—										
Shamrock, Placentia	...	3.60	3.90	4.45	4.75	4.90	...	...	...	...
DETROIT—										
Stag, Azusa	3.15	3.35	3.90	4.65	5.05	5.65	6.10	6.55	6.55	...
PITTSBURGH—										
Cream, Rialto	2.90	3.55	4.55	5.40	5.90	6.10	6.70	6.95	...	...
CLEVELAND—										
Stag, Azusa	3.50	4.00	4.50	5.45	6.05	6.60	7.00	7.00	7.00	...
ST. LOUIS—										
Mother Colony, Anaheim	...	4.95	5.65	5.85	6.50	7.10	7.00	7.00	...	...

Carlot sales averages per box were reported to the California Fruit Growers' Exchange on its own brands and to the Associated Press on all others as follows:

NEW YORK—Market slightly lower on 216s to 324s and higher in spots on good condition navels, especially 126s, but dully and slightly lower on wasty navels; lower on lemons account condition. Carlot sales: Fourteen cars oranges, one car lemons. Florida carlot sales: Thirty cars oranges, $4.40; one car Valencias, $3.55; fourteen cars grapefruit, $4.00; five cars tangerines, $1.95.

CLEVELAND—Market unchanged on navels and lemons. Carlot sales: Six cars oranges, one car lemons. Florida carlot sales: Six cars oranges, $3.45; eight cars grapefruit, $3.90; three cars tangerines, $1.60.

PHILADELPHIA—Market lower on navels, with demand fairly active. Florida carlot sales: Thirteen cars oranges, $3.95; five cars grapefruit, $3.10; one car tangerines, $2.30.

BOSTON—Market lower on navels. Carlot sales: Four cars oranges. Florida carlot sales: Seven cars oranges, $3.50; six cars grapefruit, $3.10.

BALTIMORE—Florida carlot sales: One car oranges, $3.45; one car grapefruit, $3.20.

CINCINNATI—Market easier and lower on oranges; lemons lower on best. Carlot sales: One car oranges, one car lemons. Florida carlot sales: Nine cars oranges, $3.50; four cars grapefruit, $3.70.

PITTSBURGH—Market was stronger on oranges; easier on lemons. Carlot sales: Two cars oranges, one car lemons. Florida carlot sales: Three cars oranges, $3.55.

ST. LOUIS—Market was higher on oranges; higher on best 360s lemons, lower on balance. Carlot sales: Three cars oranges, one car lemons. Florida carlot sales: Three cars oranges, $3.70; three cars grapefruit, $3.00; one car tangerines, $2.65.

DETROIT—Market higher in spots on choice navels, lower on balance. Carlot sales: Three cars oranges. Florida carlot sales: Two cars grapefruit, $4.40.

CHICAGO—Market higher on navels; unchanged on 300s lemons, lower on 360s. Carlot sales: Fifteen cars oranges, five cars lemons. Florida carlot sales: Ten cars oranges, $3.50; five cars grapefruit, $4.60.

CHICAGO STOCKS

CHICAGO, Jan. 24. (AP)—Following is the complete official list of transactions in stocks on the Chicago Stock Exchange today:

Stock sales today, 216,000 shares. Bond sales today, $6000.

PERMITS ISSUED

The following permits have been granted by F. G. Athearn, Commissioner of Corporations:

V-W Corporation, Ltd. Operation of hotel. Directors: Wilma C. Hohlfelder, Vida E. Hohlfelder and Anna Kinchar. Capital, 1000 shares preferred and 1500 shares common, no par value. Permitted to issue all.

Calpacific Oil Corporation, Ltd. Oil development. Directors: Ben O. L. Wright, G. P. Stamps, Warren E. Libby, Edward Syfert, C. C. Buchen, William A. Sherin. Capital, 50,000 shares, no par value. Permitted to issue 20,000 shares.

Coffman, Smith & Thompson, Inc., Ltd. Insurance. Directors: C. Everette Smith, Jr., Francis H. Thompson and Lloyd H. Coffman. Capital, 1500 shares, no par value. Permitted to issue all.

Stanley Art Metal Studios, Inc., Ltd. Manufacture of wroughtiron furnishings. Directors: Stanley J. Sandford, Ivan F. Simpson and L. J. Faust. Capital, 10,000 shares, par value $1. Permitted to issue 5000 shares.

Arizona Land Company, Ltd. Real estate. Directors: William F. Bonds, Donna C. Anderson and Nellie May Bonds. Capital, 2000 shares, par value $10. Permitted to issue all.

Supreme Motor Oil Company, Ltd. Motor oil distribution. Directors: Thomas L. Gough, Charles B. Wood and Lisle E. Wood. Capital, 5000 shares, par value $100. Permitted to issue 100 shares.

Tom Johnson. Oil development. Permitted to issue thirty royalty interests.

Owl Truck Company, Inc. Building materials. Directors: G. L. Cockrum, W. Unangst, F. F. Burden. Capital, 1000 shares preferred and 4000 shares common, par value $100. Permitted to issue 500 shares preferred and 1650 shares common.

WOOL MARKET

BOSTON, Jan. 24. (AP)—Wool is being bought only from hand to mouth. A little more inquiries are being received from worsted manufacturers but sales are not being closed readily. Confidence in values has been somewhat shaken by a further decline in prices in Australia since the London opening. The general state of unsettledness in foreign markets encourages the policy of buying only for immediate requirements.

SUGAR MARKET

NEW YORK, Jan. 24. (AP)—Raw sugar, 3.58; refined, 5.80.

Futures closed steady; approximated sales, 13,300 tons: March, 176; May, 184; July 193; September, 202; December, 210.

FLAXSEED MARKET

MINNEAPOLIS, Jan. 24. (Exclusive)—Flaxseed, May, 3.05½.

Duluth, May, 3.03½; July, 3.04.

DRIED FRUITS

NEW YORK, Jan. 24. (AP)—Dried fruit steady.

WASCO CREAMERY DIRECTORS CHOSEN

WASCO, Jan. 24.—Election of directors and favorable reports on the financial condition of the concern and its profits during 1929 featured the annual meeting of stockholders of the Wasco Creamery and Construction Company here. The board of directors, as the result of the election, now includes H. G. Hull, J. H. Hull, Hugh S. Jewett, B. C. Decker, J. H. McMillen, R. C. Annin, H. G. Scaroni, Joe Miller, John Ruettgers, T. R. Smith and L. F. Brier. President H. G. Hull and Secretary Brier made the financial reports, which showed sales of the company during 1929 totaled $1,003,951, with net profits of $54,475. Net assets, totaling $537,790, exceeded those at the close of 1928 by $57.17. Dividends, averaging 18.90 per cent, amounted to $27,436, and dairymen were paid $397,527 for milk and cream during the year. Salaries to employees reached a total of $182,267.

PROFITS OF LERNER CHAIN STORES JUMP

Lerner Stores Corporation and subsidiaries in a consolidated report issued yesterday for the year 1929 showed a net income of $1,385,441 after depreciation and Federal taxes, equal after preferred dividends to $6.03 a share on 200,000 shares of no-par common stock outstanding as compared with $770,847 or $3.04 a share on the same common share basis for the preceding year. Sales for 1929 were $19,077,143, compared with $12,104,191 in 1928, an increase of 57.60 per cent.

PLANS FOR RUMELY MERGER CALLED OFF

NEW YORK, Jan. 24.—Charles Hayden, a director of the Allis-Chalmers Manufacturing Company, said today that negotiations for the acquisition by that concern of the Advance Rumely Company, manufacturer of farm machinery, had been discontinued. Hayden's statement was made after a conference with officials of Advance Rumely.

EARNINGS REPORT DUE NEXT QUARTER

Hancock Oil Company will issue its next earnings report at the close of the second quarter of the fiscal year, February 28, next, Will J. Reid, president, said yesterday. The present company took over its predecessor as of September 1, last, and issued its first earnings statement after the close of the first fiscal quarter ended November 30, last. Mr. Reid said that the company did not expect to issue a report for the calendar year, 1929.

BANK OF INGLEWOOD EXPANSION PLANNED

SAN FRANCISCO, Jan. 24. (AP)—The Bank of Inglewood at Inglewood, Los Angeles county, was granted permission by Albert A. Rosenshine, State Superintendent of Banks, today to establish a branch bank at Hyde Park in the same county. It was understood the bank will increase its capital stock by $50,000 and its surplus account by $20,000.

HAWAIIAN PINEAPPLE EARNINGS HIGHER

SAN FRANCISCO, Jan. 24. (Exclusive)—Cable advices from Honolulu tonight reported Hawaiian Pineapple Company's 1929 net earnings after depreciation and income tax at $3,166,000 compared to $2,363,757 for 1928.

MONTREAL UTILITY REPORTS EARNINGS

MONTREAL, Jan. 24. (Exclusive) Montreal Light, Heat and Power Company announced today a net income for the year closed December 31, last, of $8,737,638, after all charges, equal to $4.27 a share on 2,041,837 capital shares. This compares with $7,866,462 reported earned in 1928, or $3.85 a share, on the same capital basis.

BAY CITY MINES

SAN FRANCISCO, Jan. 24. (Exclusive)—Following is the official list of quotations on the San Francisco Mining Exchange:

	Bid.	Asked.
Acme	.05	.06
Aladdin	.03	.04
Alta	.01	.02

Further listed: Amador Coalition, Amalgamated, Belmont Osborn, Black Bear, Black Mammoth, Booth, Brougher, Butler, Carrie, Central Eureka, Do. pfd., Champion, Cholar, Comb. Fraction, Comstock Silver, Concordia, Deep Mines, Divide, Divide Ex., Dividend, Double O, Dix Butte, First National Dev., Florence Goldfield, Golconda, Goldfield Con., Gold Hill, Gould and Curry, Gress, Hasbrouck, Ida.-Maryland, Indian Mines, Jack Waite, Kingman Silver, Lone Star, McNamara, Do. Crescent, Majestic, Mexican, Mineral Mountain, Myra, Orlando, Quicksilver, Red Hills, Revert, Royal, Savage, San Rafael, Silver King, Silver Pick, Simon, Sugarman, Sunset, Treasure Vault, Union, Union Mines, Verdi, West, West End.

METAL MARKET

NEW YORK, Jan. 24. (AP)—Copper quiet; electrolytic, spot and future, 18.

Iron quiet, unchanged.

Tin steady; spot and near by, 38.37; future, 38.75.

Lead steady; spot, New York, 6.25; East St. Louis, 6.10.

Zinc steady; East St. Louis spot and future, 5.25.

Antimony, 8.75.

NOTICIAS MUNDIALES DE ULTIMA HORA

NOTAS TELEGRAFICAS

Los Norteamericanos Ponen los Cruceros Sobre el Tapete

LONDRES, Enero 24.—Los delegados yanquis a la conferencia naval decidieron hoy atacar inmediatamente el problema de los cruceros, que es la cuestión batallona de la situación naval anglo-yanqui. En una reunión que tuvo esta mañana la delegación, revelaron sus miembros la decisión de traer a discusión en primer término el problema de los cruceros.

Esta incidencia cayó, hasta cierto punto, de sorpresa. Como parecía haber entre los delegados el acuerdo general de que había que limitar aún más los acorazados, y someter su número a las estipulaciones de un convenio internacional, esperaba todo el mundo que el punto de partida lógico de la conferencia había de ser la cuestión de los navíos capitales.

Síguese Estudiando en España el Túnel de Gibraltar

MADRID, Enero 24.—Hoy ha publicado la Gaceta un Real Decreto, por el que se acuerda que continúe sus trabajos este año la comisión oficial española, que está estudiando la conveniencia de perforar un túnel de ocho o diez millas de desarrollo bajo los estrechos de Gibraltar. Enlazaría la Europa con el Africa en puntos cercanos a las Columnas de Hércules, límite occidental del mundo conocido de los antiguos.

Madrid se Precave contra los Motines

MADRID, Enero 24.—Una guardia dos veces mayor de fuerza pública ha patrullado hoy las principales vías matritenses, dispuesta, por orden expresa, a reprimir cualquiera otra manifestación de los estudiantes universitarios huelguistas. En la demostración que hicieron éstos anoche ante el ministerio de lo Interior, prorrumpieron en gritos de "Muera el Gobierno".

En el ínterin, los funcionarios de gobierno, los líderes de los estudiantes y las autoridades universitarias han reanudado sus esfuerzos y gestiones para dar solución a la huelga, que se inició en son de protesta contra la supuesta intervención del gobierno en las escuelas.

Muere la Viuda de Anatole France

PARIS, Enero 24.—La señora Anatole France, viuda del glorioso escritor, ha fallecido hoy en la Villa Saïd, del Bosque de Boulogne, teatro de los años más brillantes de la carrera de France.

Su nombre de soltera era Emma Leprevotte, natural de Alsacia. Vivió con sus padres en San Luis Misuri desde los 10 hasta los 22 años de edad, y hay miembros de su familia que aún viven en Los Angeles.

Siempre mantuvo vivo su interés por todo lo yanqui, y hace unos cuantos años se alistó en el partido de Mujeres Nacionalistas, que aboga por el sufragio femenino francés. Anatole France, cuyo nombre verdadero era Jacques Anatole Thibault, se casó con ella a los 76 años de edad.

Fiesta de Despedida al Embajador Inglés Saliente

NUEVA YORK, Enero 24.—Sir Esme Howard, cesante embajador británico en los Estados Unidos, y Lady Isabella Howard, fueron huéspedes de honor en una recepción de despedida dada hoy por la Unión de Habla Inglesa de los Estados Unidos en el domicilio social de esa agrupación. Estuvieron presentes cerca de 1000 socios de la unión.

John W. Davis, presidente de ésta, y la señora Robert Bacon, miembro de la directiva, recibieron a los convidados.

Sir Esme y Lady Isabella se retiran del servicio diplomático.

NOTAS LOCALES

Botellas que se Burlan de la Tradicional Fragilidad del Vidrio

De Santa Mónica se nos comunica que un autocamión cargado de botellones de agua, de cinco galones de capacidad, se dejó venir hoy cuesta abajo a toda marcha por la avenida de Ashland, momentos después de que su conductor, James Costa, habitante en el 13302 del bulevar de Washington, Venecia, había entrado en el número 937 de la avenida de Ashland para hacer una entrega de agua. El vehículo, que probablemente quedó mal frenado, rodó más de 300 yardas por la pendiente sin conductor que lo guiara en su loca marcha. Vino, por fin, a chocar contra el inmueble sito en el 2808 del bulevar de Lincoln.

Detalle curioso: No se quebró un solo botellón de agua.

"Si se hubiera tratado de una carga de ladrillos", declaró el teniente Randall de la policía local, "no hubiera quedado uno solo entero".

La casa y el camión resultaron con ligeras averías.

Marido Abandonado por su Mujer a las Ocho Horas de Casados

Parece ser que fue solamente una broma, por parte de Elma Fuller, el haber consentido en que se celebrara su matrimonio con R. L. Arnold, Jr. Ella misma tuvo el desahogo de decírselo a él ocho horas después de celebrada la ceremonia nupcial: "Me casé contigo por juego", dijo a su marido la frívola novia. Por lo menos, así lo ha declarado éste ayer ante el juez superior Gould, de quien solicitó anulación del contrato matrimonial.

"Antes de nuestro enlace", manifestó Arnold, "me dijo ella que estaba locamente enamorada de mí."

La novia, tras haber tenido la frescura de confesar a Arnold lo de la broma, lo abandonó. El juez acordó conceder al marido lo solicitado por él.

COTTON PRODUCERS WILL HEAR GREEN

HANFORD, Jan. 24.—Meetings wherein the plans of the California Cotton Growers' Association will be explained to local growers have been arranged to take place in this county this month. A meeting is to be held at Corcoran the night of the 29th inst. and on the 31st inst. a meeting will be held at Guernsey, according to Wallace Sullivan, county farm adviser. Frank H. Green, president of the association, will be the principal speaker at both meetings.

WHAT'S DOING today

Proximo Club luncheon meeting, Westlake Park pavilion, noon. E. J. Turner will speak on "Kansas."

Free public lecture, Central Library, 8 p.m. Frank B. Vrooman will speak on "Implications of Physical Immortality."

Ford Dealers' Association meeting, convention room, Biltmore, 9 a.m.

Life Underwriters' Association meeting, Biltmore, 9 a.m.

California Chiropractic Association banquet, Commercial Club, evening.

Presidents' Association of Los Angeles meeting, Clark Hotel, 10:30 a.m. The Mexican immigration situation will be discussed.

Pacific Southwest Sociological Association convention meeting, Alexandria, all day.

Junior Republican Study Club of Los Angeles bridge-tea, 569 North Rossmore avenue, afternoon.

Junior Chamber of Commerce of Los Angeles annual banquet, evening.

Russian Women's Aid Society of Los Angeles, meeting and program, 214 Loma Drive, evening.

Southwest Museum exhibit, Highland Park, afternoon.

Free, permanent California exhibit, State Exposition Building, Exposition Park, 10 a.m. to 5 p.m.

The Huntington Library and Art Gallery are open from 1:30 to 4:30 p.m. to those holding admission cards. Admission cards may be obtained by sending a stamped and self-addressed envelope to the library in San Marino, Cal.

Los Angeles Museum exhibit, Exposition Park, 10 a.m. to 5 p.m.

STATE SOCIETIES

Ohio State Society picnic and rally, Sycamore Grove Park, all day.

"TIMES" THEATER GUIDE

MOTION PICTURES

Alhambra, Hill bet. 7th & 8th.—"Shanghai Lady." John Colton writes a successor to "Rain." Love again redeems two lost souls in the tropics. Mary Nolan and James Murray.

Biltmore, 5th near Grand.—"Hunting Tigers in India." A really thrilling travel film, showing modern methods of the tiger hunt.

Boulevard, Wash. at Verm't.—"The Very Idea." A very funny and modern comedy on eugenic babies. Featuring Frank Craven and Allen Kearns.

Carthay Circle, Carthay Center.—"Rio Rita." Ziegfeld's operetta sets a better standard in singing films and presents two screen star songsters, Bebe Daniels and John Boles.

Criterion, 642 South Grand.—"Anna Christie." Reviewed in today's Times.

Figueroa—Figueroa at Santa Barbara.—"The Trespasser." A strong story of love and mother love, with Gloria Swanson singing and talking her way through it all.

Filmarte, 1228 Vine.—"Arsenal." Reviewed in today's Times.

Grauman's Chinese, 6925 Hollywood Blvd.—"Rogue Song." Lawrence Tibbett makes a powerful impression on screen fans in a vagabond romance of nearly great quality.

Grauman's Egyptian, 6708 Hollywood Blvd.—"Sweetie." Song and dance in a prep school, done in a breezy manner. Presenting Nancy Carroll, Jack Oakie and funny Stuart Erwin.

Loew's State, Seventh at Broadway.—"Hollywood Revue." Popular engagement of M.-G.-M.'s spectacular musical extravaganza.

Million Dollar, Bdwy. at 3rd.—"The Mighty." Another crook story of incredible happenings, featuring George Bancroft with a double nature.

Palace, Bdwy. bet. 6th & 7th.—"Untamed." A story for the credulous. Modern youth at its fastest, with Joan Crawford, a savage, then a lady—over night.

Paramount, Hill at 6th.—"The Love Parade." Delightful satire in operetta form about the effects of love on royalty. Lubitsch directed Maurice Chevalier and Jeanette MacDonald.

Ritz, 5200 Wilshire.—"Untamed." See above.

R.K.O., Hill at 8th.—"Dance Hall." Fairly amusing story of dancing, aviation and love among our vivacious young. With Olive Borden and Arthur Lake.

R.K.O. Orpheum, Bdwy. at 9th.—"Hit the Deck." A lot of fun and music from the stage show, with Jack Oakie and Polly Walker.

Tower, 8th & Bdwy.—"So Long, Letty." Charlotte Greenwood brings her long and lanky comedy successfully to the screen in one of her old standbys.

Uptown, Western at 10th.—"The Mighty." See above.

United Artists, Bdwy. nr. 9th.—"New York Nights." Norma Talmadge returns to the screen in some nice talk about Tin Pan Alley. With Gilbert Roland.

Warners' Downtown, Hill at 7th.—"Show of Shows." A revue with seventy-seven talented stars. Shows much improvement, but still rather tedious.

Warners' Hollywood, Hollywd. at Wilcox.—"Sally." The musical comedy becomes a fine screen show and Marilyn Miller a new hit.

Westlake, 638 Alvarado.—"The Mighty." See above.

STAGE

Belasco, Hill at 11th.—"Journey's End." R. C. Sherriff's fine war play is produced splendidly by an English company with Basil Gill.

El Capitan, Hollyw'd Blvd. nr. Highland.—"The Boomerang." A pleasing little comedy about love and such, with Kay Hammond, Tom Moore and Ben Lyon.

Hollywood Playhouse, 1733 Vine.—"It Pays to Advertise." A good comedy about how love can come from making soap. Robert McWade returns.

Majestic, Bdwy. at 9th.—"New Moon." The popular operetta is well put on, featuring the song hit, "Lover Come Back to Me." Perry Askam and Josephine Huston.

Mason, Bdwy. nr. 1st.—"Chauve Souris." A more intellectual revue by Nikita Balieff and his Russian actors. Last night.

Mayan, Hill nr. 11th.—"Oh, Susanna." Tuneful and nicely staged, an operetta of the gold rush in California. With Carlotta King.

Mission Play, San Gabriel.—The beautiful annual pageant of the settling of California, up to its usual standard. With R. D. MacLean.

President, Bdwy. at 8th.—"The Cat and the Canary." A revival of one of the better mystery plays, personally enacted by Mr. and Mrs. Henry Duffy.

VARIETIES

Burbank, 6th and Main.—Burlesque.
Follies, 4th and Main.—Burlesque.

Florida Fruit Period Extended

By a "Times" Staff Correspondent

WASHINGTON, Jan. 24. (Exclusive)—Sterilized Florida fruits may be shipped into the southern and western States until and including February 28, next, according to the plant quarantine and control administration of the United States Department of Agriculture which today announced that the Secretary of Agriculture has approved an extension of the period from the 31st inst.

In the opinion of the Department of Agriculture, the shipment of host fruits under sterilization can be continued until and including February 28, without involving the danger of introducing the fruit fly into the southern and western States.

SEGREGATION FAVORED FOR MEXICAN INDIANS

SACRAMENTO, Jan. 24. (Exclusive)—Atty.-Gen. Webb today advised the State Department of Education that Mexican children of Indian blood may be segregated in separate schools under the law which permits special schools for Indians, or children of oriental parentage. The Attorney General takes the position that many Mexicans are Indians or of Indian origin, but he does not say in his opinion upon whom rests the responsibility for determining whether a Mexican child is of Indian blood or of Aryan stock.

BUSINESS BREVITIES

[Advertising]

The Times Branch Office, 619 South Spring street. Advertisements and subscriptions taken. Telephone MAdison 2345.

THE WEATHER

[Official Report]

LOCAL OFFICE, U. S. WEATHER BUREAU, Los Angeles, Jan. 24.—[Reported by H. B. Hersey, Meteorologist.] At 5 o'clock a.m. the barometer registered 30.14; at 5 p.m., 30.04. Thermometer for the corresponding hours showed 55 deg. and 63 deg. Relative humidity, 5 a.m., 32 per cent; 5 p.m., 37 per cent. Wind, 5 a.m., north, velocity 5 miles; 5 p.m., west, velocity 6 miles. Temperatures, highest, 74 deg.; lowest, 54 deg. Rainfall for season, 5.50 inches; normal to date, 6.77 inches; last season to date, 5.86 inches. Barometer reduced to sea level.

WEATHER CONDITIONS. — Jan. 24: Light rain or snow has fallen at some stations in the Atlantic States and in Wisconsin, Minnesota and the Dakotas, Idaho, Washington, Oregon and Northern California, but no precipitation of importance has occurred in other portions of the country. It was very cold this morning in the Middle and Southern Rocky Mountain country and in the Middle and Southern Plains States, the Ohio and Mississippi valleys and the Gulf and South Atlantic States, but moderate temperatures were reported generally elsewhere. In Southern California fair weather prevailed yesterday, with temperatures a little above normal. It was partly cloudy this morning, with mild temperatures. Partly cloudy weather may be expected in Los Angeles and vicinity, probably followed by unsettled weather Saturday. Moderate temperature will prevail.

SUN, MOON AND TIDES.—Los Angeles, Jan. 25: Sun rises 6:55 a.m., sets 5:16 p.m. Moon rises 4:02 a.m., sets 1:44 p.m. Los Angeles Harbor, Jan. 25: High tides, 6:24 a.m. and 8:29 p.m.; low tide, 2:04 p.m.

LOCAL TEMPERATURES. — Jan. 24: Minimum and maximum temperatures from Southern California points, reported yesterday to the Los Angeles office of the U. S. Weather Bureau, were as follows:

Stations—	Max.	Min.
Imperial	67	29
Los Angeles Harbor	69	49
Mt. Wilson	58	41
Pasadena	68	42
Pomona	66	41
Porterville	60	34
Redlands	67	42
Riverside	68	37
San Bernardino	71	42
Santa Ana	72	39
Santa Barbara	70	42
Sierra Madre	71	50

LOCAL FORECAST

For Los Angeles and vicinity: Cloudy Saturday and probably Sunday; moderate temperature.

STATE FORECAST

SAN FRANCISCO, Jan. 24.—Weather forecast:

San Francisco and vicinity: Cloudy and unsettled Saturday and probably Sunday; moderate temperature; gentle, variable winds.

Northern California: Cloudy in south; unsettled in north portion, Saturday and probably Sunday; moderate temperature; gentle, variable winds.

Sierra Nevada: Unsettled Saturday, with snow flurries in north portion; Sunday unsettled; normal temperature; moderate, variable winds.

Sacramento and Santa Clara valleys: Unsettled Saturday and probably Sunday; moderate temperature; gentle, variable winds.

San Joaquin Valley: Cloudy Saturday and Sunday, with local fogs; moderate temperature; gentle, variable winds.

Southern California: Cloudy Saturday and probably Sunday; moderate temperature; light, variable winds.

ARIZONA FORECAST

PHOENIX (Ariz.) Jan. 24.—Forecast for Arizona: Unsettled Saturday and Sunday; little change in temperature.

COLORADO RIVER

YUMA (Ariz.) Jan. 24.—(Exclusive Dispatch from the U. S. Reclamation Service.) Gauge height Colorado River, 17.70 feet. Discharge: Friday, 3800 cubic feet.

TEMPERATURES

Stations—Conditions, 5 p.m.	Temperatures— Max.	Min.	xPrecipitation.
Boise—Snowing	12	2	.06
Boston—Clear	30	14	0
Chicago—Cloudy	22	8	T.
Denver—Clear	36	6	0
Edmonton—Cloudy	24	20	0
El Paso—Clear	58	24	0
Eureka—Cloudy	50	48	T.
Flagstaff—Cloudy	42	2	0
Fresno—Cloudy	60	38	0
Havre—Cloudy	22	12	T.
Helena—Clear	4	—14	0
Kamloops—Clear	4	—8	0
Kansas City—Clear	30	12	0
Lander—Partly cloudy	4	—20	0
Los Angeles—Cloudy	74	54	0
Minneapolis—Clear	20	6	T.
Modena—Partly cloudy	38	2	0
Needles—Cloudy	62	38	0
New Orleans—Clear	46	30	0
New York—Clear	28	12	0
North Head—Clear	42	30	0
Oklahoma—Pt. cloudy	32	14	0
Omaha—Clear	28	14	0
Phoenix—Cloudy	64	36	0
Portland, Or.—Clear	30	22	0
Red Bluff—Cloudy	54	42	.01
Roseburg—Cloudy	32	30	0
St. Louis—Clear	28	14	0
St. Paul—Clear	20	6	T.
Sacramento—Cloudy	50	46	T.
Salt Lake City—Cloudy	22	14	0
San Diego—Cloudy	66	50	0
San Francisco—Cloudy	54	48	0
Santa Fe—Clear	34	12	0
Seattle—Clear	40	28	0
Spokane—Clear	18	—2	0
Tonopah—Cloudy	38	30	0
Tucson—Cloudy	66	28	0
Washington—Clear	34	10	0
Winnemucca—Cloudy	28	14	.06
Winnipeg—Clear	12	4	T.
Yuma—Cloudy	66	38	0

x—Precipitation, 5 a.m. to 5 p.m.

Legislature's Council Hits at Estate Tax

CHICAGO, Jan. 24. (AP)—Antagonism to the Federal government's estate tax and its practice of subsidizing States to engage in work they otherwise would not carry on was expressed today at the National Council of State Legislatures.

The Council also is prepared to reiterate its stand in favor of giving the District of Columbia representation in Congress and in the Electoral College.

Church Head Critically Ill

CHICAGO, Jan. 24. (AP)—Rt. Rev. Charles Palmerston Anderson, recently elected presiding bishop of the Episcopal Church in America, is critically ill at his home tonight after a heart attack.

Bishop Anderson is 65 years of age and has been in the ministry forty-one years, for the last twenty-five years as bishop of the Chicago diocese.

MARSHALL FOUND GOLD EIGHTY-TWO YEARS AGO

SACRAMENTO, Jan. 24. (Exclusive)—Today marked the eighty-second anniversary of the discovery of gold by James W. Marshall in a mill race on the American River near Coloma, fifty miles east of Sacramento. The precious piece of yellow metal, worth about 50 cents, but which turned the tide of an empire, was brought to Sutter Fort here by Marshall for inspection by his companion, Gen. John A. Sutter, who became convinced by experiments that the metal was gold. The original Marshall flake is in Smithsonian Institution, Washington.

KAHN BILL PROVIDES WAR MOTHERS ESCORT

WASHINGTON, Jan. 24. (AP)—Maj.-Gen. B. F. Cheatham, retired quartermaster-general of the Army, would be placed in charge of the Gold Star Mothers' pilgrimages to cemeteries of World War soldiers under the Kahn bill approved today by the House Military Committee. The measurer also would provide that he receive full pay and allowances, and personnel needed to conduct the pilgrimages.

VITAL RECORD

INTENTION TO MARRY

The following notices of intention to marry were issued yesterday. Name and age given.

BAER—LEVENSON. Sydney H. Baer, 34; Freda Levenson, 27.
BAUGHMAN—WARD. Earl V. Baughman, 34; Lucie L. Ward, 31.
BUNDY—NYE. William J. Bundy, 48; Helen L. A. Nye, 52.
CEDERLOF — KAMPE. Knut T. Cederlof, 37; Amanda G. Kampe, 36.
CONDE — GATES. David W. Conde; 26; Helene Gates, 20.
CROOKSTON — HOSTETTER. William L. Crookston, 24; Dorothy F. Hostetter, 20.
DE JONG—HOITSMA. Foppe De Jong, 41; Pietertje Hoitsma, 36.
DOWNS — KEAN. Joseph M. Downs, 28; Jane E. Kean, 21.
FUNK—GUDE. Robert S. Funk, 45; Louise Gude, 45.
GERVAN — BAIR. Harold J. Gervan, 24; Louis M. Bair, 19.
GOMEZ — CHAZARI. Daniel Gomez, 28; Guadalupe Chazari, 33.
GONZALEZ—MORALES. Benigno Gonzales, 32; Juana Morales, 20.
GREGORY—STINSON. Clare M. Gregory, 46; Marion Stinson, 37.
GROGAN—CALDWELL. John C. Grogan, 19; Dorothy R. Caldwell, 20.
HALEY — STEWART. Kenneth W. Haley, 25; Elizabeth M. Stewart, 21.
HAMMONS—HARRIS. Ernest S. Hammons, 28; Bonita R. Harris, 18.
HARRINGTON—NUGENT. Morrell A. Harrington, 28; Lenna E. Nugent, 26.
HENRY — MARTIN. Harry M. Henry, 26; Clara I. Martin, 32.
HOOGERZEIL—SMITH. Maxwell Hoogerzeil, 20; Eva M. Smith, 20.
JACKSON—CHAMPLEY. Harold E. Jackson, 23; Victoria H. Champley, 19.
LARGEY—LASSWELL. Edward L. Largey, 42; Margret C. Lasswell, 33.
LARNER — ISKOWITZ. Abe Larner, 24; Esther Iskowitz, 20.
LEHOW—THOMAS. Wendell C. Lehow, 22; Marjorie E. Thomas, 18.
MARIN—GOLDSTEIN. Morris Marin, 25; Fanny Goldstein, 19.
MARTON — ROE. W. Williamson Marton, 48; Dessa M. Roe, 39.
McCONNELL—CARTER. Harry E. McConnell, 52; Minnie C. Carter, 50.
MELLISSINOS—CACHULES. James G. Mellissinos, 37; Fannie Cachules, 24.
MIRAMONTEZ—CARREON. Benjamin Miramontez, 22; Consuelo Carreon, 18.
NIXON—MILLER. Jesse Van Buren Nixon, 23; Ida M. Miller, 19.
OLIVERAS — ESTRADA. Gilbert Oliveras, 21; Sarah Estrada, 18.
PARCHAN—DIKE. Jeff Parchan, 55; Ferdenandine Dike, 50.
RICHARDS—SJOSTRON. Russell R. Richards, 20; Lula J. Sjostron, 17.
ROW—BIELER. John C. Row, 21; Iland Bieler, 24.
SHODT — WALKER. Harry H. Shodt, 25; Liesetta M. Walker, 25.
SNIDER—MARZ. Frank Snider, 30; Esther L. Marz, 23.
SWIFT—WOODS. Robert R. Swift, 26; Lola D. Woods, 22.
TERWILLIGER—GROSSE. James F. Terwilliger, 28; Marian A. Grosse, 26.
WALKER — FAIR. Alfred L. Walker, 29; Ardella Fair, 24.

BIRTHS

Names, sex, place and date of birth.

BERRY. Mr. and Mrs. Milton. Daughter. Methodist Hospital. January 12.
EARL. Mr. and Mrs. Guy. Boy. Methodist Hospital. January 14.
GAULD. Mr. and Mrs. Norman. Daughter. Methodist Hospital. January 10.
GIBBONS. Mr. and Mrs. Paul. Boy. Methodist Hospital. January 13.
HAMILTON. Mr. and Mrs. John. Daughter. 3436 Flata street. January 21.
HAVEN. Mr. and Mrs. Charles. Boy. Monte Sano Hospital. January 19.
HILL. Mr. and Mrs. Arthur. Boy. 2412 East One Hundred and Fourteenth street. January 21.
JACKSON. Mr. and Mrs. Oliver. Boy. 1122 Anandale Boulevard. January 19.
KENZ. Mr. and Mrs. Anthony. Boy. Queen of Angels Hospital. January 16.
McLOYD. Mr. and Mrs. Norris. Daughter. 1403 East One Hundred and Ninth street. January 17.
MURPHY. Mr. and Mrs. Frederick. Boy. Monte Sano Hospital. January 16.
OLMS. Mr. and Mrs. Otto. Daughter. Queen of Angels Hospital. January 19.
OSBORNE. Mr. and Mrs. Arthur. Boy. Southwest General Hospital. January 22.
RAPAPORT. Mr. and Mrs. Zigmond. Boy. Hollywood C. B. M. Hospital. January 19.
RYAN. Mr. and Mrs. Edward. Daughter. Queen of Angels Hospital. January 14.
SHADDEN. Mr. and Mrs. Everett. Twins. Queen of Angels Hospital. January 17.
SLOAN. Mr. and Mrs. Ray. Daughter. Sylvan Lodge Hospital. January 21.
SULLIVAN. Mr. and Mrs. Leal. Boy. Hollywood C. B. M. Hospital. January 23.
WALTERS. Mr. and Mrs. William. Boy. Queen of Angels Hospital. January 15.

DIVORCE SUITS FILED

APICHINO. Comodore against Myrtle.
BLACK. Grace A. against D. Mel. McD.
BOND. Floyd G. against Mae.
CAIN. Gladys L. against Claude O.
DARLING. Clyde G. against Gladys N.
EASTON. Margaret B. H. against Irving W.
FITZPATRICK. Mabel R. against Ward.
GARDNER. Alice M. against James D.
GRAHAM. Alice against Samuel S.
HERMAN. Freda B. against Leo K.
HORNER. Bessie B. against Mathew D.
LANGTON. Wayne H. against Eva M.
MASKUNS. Magdaline against Adolph S.
McINERNEY. Nora E. against Joseph W.
NEWELL. Bertha J. against Charles J.
O'SHEA. Huldah I. against Victor R.
PARKER. Florence against Jewell L.
PROTHERO. Jemima against Frank M.
REAMS. Frances against Lee E.
REYNOLDS. Grace against Byron B.
RINI (also known as Rennie.) Edith V. against Samuel S.
ROSENTAL. Rose against Mose.
SCHNABLE. Sarah G. against Maurice.
SMITH. Hanford La Motte against Dorothy McDaniels.
TOVAR. Louise B. against Angel M.
VAUGHN. Mae against John R.
WILSIE. Celeste E. against Victor L.
WILSON. Mary against Gordon J.
WOOD. Magdalen B. against Lowell.

DIVORCE DECREES GRANTED

BERGMAN. Flora from William E.
BERTRAND. Amelia from Harry.
BRUCE. Gilbert O. from Willie B.
BRYAN. Cornelius E. from Lena.
CHANCEY. Helen R. from Otis D.
CROCKETT. Clara from Thomas.
FOSHAY. Beatta W. from Nelson D.
GEMINDEN. Minnie H. from Earl L.
HALL. Opal from Orrin.
HANDRICKS. Mable V. from Russell A.
KIRTLEY. Lola from Bennie.
KLASSY. Myrtle from Henry V.
LUDEWIG. Maria E. from Willy E.
MAINZER. Lawrence from Ethel E.
MARSHALL. Fred L. from Gertrude M.
POWELL. Jule M. from William H.
PYATT. Harriet I. from Herbert C.
SMALLWOOD. Lora L. from Thomas B.
TORRES. Sabino from Josefa.
TROISI. Flavia from Barrachiele.
VOGEL. Carmen F. from Fred H.
WIKER. William from Ellen L.
WIXOM. Fairy from Claudious B.

NATURALIZATION PETITIONS

Petitions for naturalization, with name, nationality and residence given, have been filed with the United States District Court, as follows:

Nachame Trester, 2206 West Seventy-fifth street, Los Angeles, Cal.; Poland.
Amato Kucic, 239 West Twelfth street, San Pedro, Cal.; Serbia, Croatia and Slovenia.
Vassilios Peratis, 1636 West Ninth street, Santa Ana, Cal.; Turkey or Greece.
Jacob Mathew Heinz, 9016 Gibson street, Los Angeles, Cal.; Great Britain.
Brian O'Mahony, care McSweeny Farms, Temecula, Cal.; Great Britain.
Julia Josephine Boyle, 625½ East Fiftieth street, Los Angeles, Cal.; France.
Dario Ariodente Malocchi, 3254 Silver Lake Boulevard, Los Angeles, Cal.; Italy.
Giuseppe Oliveri, 206 West Fifty-ninth Place, Los Angeles, Cal.; Italy.
Sigrid Lauritsen, 352 South Chester avenue, Pasadena, Cal.; Denmark and Poland.
Nathan Tankenson, 3510 Fourth avenue, Los Angeles, Cal.; Great Britain.
Giuseppe Galasso, 132 South Griffin avenue, Los Angeles, Cal.; Italy.
Ernest Koenig, 474 South Hartford avenue, Los Angeles, Cal.; Switzerland.
Bruno Albin Lochmann, 1038 Maple avenue, Los Angeles, Cal.; Germany.
Blanche Lewis Halfhill, 1122 East Harvard street, Glendale, Cal.; Great Britain.
Sara Waxman, 258½ North Burlington avenue, Los Angeles, Cal.; Great Britain.
Alberto Bigatti, 1779 Albion street, Los Angeles, Cal.; Italy.
Moushek Manuel Tolegian, 2187 West Twenty-ninth street, Los Angeles, Cal.; Turkey.

OFFICIAL DEATH LIST

Name and place of death—	Age.	Date.
ALLEN, William. Los Angeles	68	Jan. 23
ATKINS, Elizabeth. Los Angeles	84	Jan. 23
BLOCK, William. Los Angeles	71	Jan. 23
BOYLE, Charles. Los Angeles	71	Jan. 23
BROWN, Warren. Los Angeles	80	Jan. 21
BRYSON, Faye. Los Angeles	31	Jan. 23
BURKHART, John. Los Angeles	80	Jan. 22
CREWE, Ella. Los Angeles	70	Jan. 22
CRITCHLOW, John. Los Angeles	59	Jan. 22
CURTIS, Clara. Los Angeles	62	Jan. 23
HANNA, Anna. Los Angeles	56	Jan. 24
HENDRICKS, Robert. Los Angeles	65	Jan. 23
MOORE, Gregoria. Los Angeles	93	Jan. 23
PITTS, Mary. Los Angeles	84	Jan. 23
POPE, John. Los Angeles	74	Jan. 23
ROBERTS, Henrietta. Los Angeles	82	Jan. 22
ROTCHFORD, Michael. Los Angeles	56	Jan. 22
STARKEY, Matilda. Los Angeles	89	Jan. 22
TILLIS, Grace. Los Angeles	60	Jan. 22
WALKER, John. Los Angeles	64	Jan. 21

DEATHS

With Funeral Announcements.

ALEXANDER. Of Salt Lake City, Utah, Dr. Frank J. Alexander, loving father of Miss Marie Alexander and Mrs. E. B. Adams.
Funeral January 27 at 10 a.m. at Grace Chapel, Inglewood Cemetery, under auspices of B. P. O. Elks, Lodge No. 99. Gus Alvarez & Moore, directors.

DEATHS

With Funeral Announcements.

BAKER. January 24, at the Military Home in Sawtelle, William H. Baker, aged 84 years, loving father of Edwin Baker.
Funeral services Monday, January 27, at 9 a.m., at the Soldiers' Home chapel, Sawtelle. (Washington, D. C., papers please copy.)

BANGS. January 24, Mrs. Ellen E. Bangs, aunt of Miss Nellie G. Warren of 1522 South Van Ness avenue.
Funeral services today at 3 p.m. from the Wee Kirk o' the Heather, Forest Lawn Cemetery. W. A. Brown, funeral director.

BARNES. Mrs. Eliza Barnes.
Remains at the chapel of W. A. Brown, 1815 South Flower street.

BIDDLE. January 22, Arthur Biddle.
Remains in care of Edwards Brothers' Mortuary, 936 Venice Boulevard.

BLOCK. Remains of William Block will be forwarded tonight by Ruppe Mortuary, 950 West Washington street, to St. Louis, Mo., for services and interment.

BOYLE. Charles H. Boyle, beloved husband of Gladys Boyle.
Remains will be forwarded today by Ruppe Mortuary, 950 West Washington street, to McCook, Neb., for services and interment.

BROTHERTON. January 24, at 2915 Westview, James Brotherton, beloved husband of Mary G. Brotherton and father of Marie G. and Vincent E. Brotherton.
Remains at Pierce Brothers. Notice of funeral later.

BROWN. William Brown.
Remains at the chapel of Graham & Isbell.

BROWNELL. The funeral services of Lincoln E. Brownell will be held today at 10 a.m. from the chapel of W. A. Brown, 1815 South Flower street.

BURKHART. The funeral services of John H. Burkhart will be held today at 3 p.m from the chapel of W. A. Brown, 1815 South Flower street.

CHAPIN. January 24, at 1936 Whitney street, Effie, beloved wife of Dan J. Chapin and loving mother of Ione Chapin Thomson.
Services today at 2 p.m. at the chapel of McIntosh & Mater, 2730 North Broadway.

CLAVERE. Funeral for Felix Clavere today at 9 a.m. from the chapel of Godeau & Martinoni, 828 West Washington street; thence to St. Vincent's Church. Interment, Calvary Cemetery.

COOPER. Albert Ernest, beloved husband of Stena O. Cooper.
Remains at the parlors of Brown Brothers, 935 West Washington street.

CREWE. Services for Miss Ella A. Crewe Saturday at 3 p.m. from Pierce Brothers' chapel.

CRITCHLOW. John Q. Critchlow, devoted father of Lucille C. Okridge and loving brother of Mrs. Charlotte Stahr of Los Angeles, Mrs. Hattie C. Jensen of Salt Lake City; Mrs. Alice Brooks, William J., Joseph F. and Ben A. Critchlow of Ogden, Utah, and Charles R. Critchlow of Beverly Hills, Cal.
Services today at 2 p.m. from the Church of the Latter Day Saints, 153 West Adams. L. F. Utter Co., funeral directors.

CURTIS. Remains of Mrs. Nelia J. Curtis were forwarded last evening by Edwards Brothers' Mortuary to Plains, Kan., for services and interment.

DALY. Dave Daly, beloved husband of Nelda Daly; loving brother of Mrs. Lucy Pettitt of Los Angeles, Mrs. Ella Lusch of New York City, Mrs. Mary Snyder of Huntington Park and Goodrich G. Daly of Portland, Or.; member of B.P.O.E. of Leadville, Colo.; O.R.C. of Salida, Colo.
Remains in care of Ruppe Mortuary, 950 West Washington street. Interment, Salida, Colo.

DE LISLE. January 23, of 1915½ Orchard avenue, Thomas C. De Lisle, beloved husband of Mrs. Emma De Lisle, and loving father of Mrs. Marie De Lisle Klein and Miss Dorothy De Lisle.
Funeral announcement later.

DRISCOLL. At 2619 Wilshire Boulevard, John J. Driscoll, beloved husband of Mrs. B. Frances Driscoll.
Funeral services today at 10:30 a.m. from the Church of the Precious Blood, corner Occidental and Hoover streets. Interment, Brasher Falls, N. Y. W. A. Brown, funeral director.

EUBANK. Services for J. H. Eubank today at 9 a.m. from Pierce Brothers' chapel. Interment, Valhalla Cemetery.

FAUTS. January 24, at 202 West Grand avenue, El Segundo, Alice Fauts, mother of Warren and Clyde Fauts and Mrs. Ida L. Jones.
Services Sunday at 2 p.m. from the chapel of McIntosh & Mater, 2730 North Broadway. Interment, South Bend, Ind.

FORBES. At Bakersfield, Cal., Charles Forbes, beloved husband of Mrs. Helen E. Forbes.
Funeral services Monday at 2 p.m. from the chapel of W. A. Brown, 1815 South Flower street.

FOWLER. George H. Fowler of 207 West Olive street, Norwalk.
Funeral services Monday at 10:30 a.m. from the M. E. Church of Norwalk.

GOLDBERG. Eva Goldberg.
Remains will be forwarded Sunday by Glasband & Groman Mortuary, 901 West Washington street, to Detroit, Mich., for services and interment.

HELM. Late of 720 West Forty-fifth street, Chester R. Helm, aged 72 years, loving husband of Susie B. Helm.
Funeral services today at 2 p.m. from the chapel of E. Clair Overholtzer Co., 1236 South Grand. (El Paso papers please copy.)

HENDRICKS. January 23, at 915 West Twenty-third street, Robert Lee Hendricks, aged 65 years, a native of Winston-Salem, N. C., beloved husband of Ada M. Hendricks and loving father of Mrs. Donald E. Colwell of Los Angeles, John H. Hendricks of Salt Lake City and the late Robert A. Hendricks; grandfather of Charles Robert Colwell and Mary Ruth Hendricks.
Services Monday, January 27, at 10 a.m., from Pierce Brothers' chapel, under auspices of F. & A. M. Interment, Inglewood Cemetery.

HIGHT. Services for Henrietta Hight will be held today at 10:30 a.m. from Ruppe Mortuary, 5969 Compton avenue.

INGLIS. January 24, Ernest Alexander Inglis.
Services Monday, January 27, at 3 p.m., from the Little Church of the Flowers, Forest Lawn. Pierce Brothers, directors.

IZARD. Edward Motte Izard, late of 262 South Norton avenue, beloved husband of Elizabeth M. Izard and loving father of Josephine Izard Read of Los Angeles.
Private services will be held today from Ruppe Mortuary, 950 West Washington street. Please omit flowers.

JACKSON. The funeral services of G. Fremont Jackson will be held today at 2 p.m. from the chapel of W. A. Brown, 1815 South Flower street.

JANNY. Services for Dr. Mary A. Janny will be held today at 2 p.m. at Edwards Brothers' Mortuary.

KLIPPERT. Frederick W., beloved husband of Ada E. Klippert and loving father of Mareatha E. Klippert.
Funeral Monday, January 27, at 2 p.m., from the Delmer A. Smith Mortuary, 731 West Washington, under auspices of Roosevelt Camp, No. 9, U.S.W.V.

KROESEN. January 24, at 449 North Serrano, Samuel Ward Kroesen, beloved husband of Florence W. Kroesen and brother of Mrs. Virginia McIntyre and Marion Kroesen, Leslie Kroesen of Gilroy, William Kroesen of Santa Cruz, Mrs. Node Early of Helena, Mont., and B. C. Kroesen of this city.
Services Tuesday, January 28, at 2 p.m., from Pierce Brothers' chapel, under auspices of B.P.O.E., No. 99.

LINEBARGER. January 23, at 117 South Seventh street, Montebello, Mrs. Minnie Linebarger, aged 69 years, beloved wife of Edwin Linebarger and loved mother of Mrs. Nettie Talbot, Mrs. Edith Bugbee and Mrs. Doris Viljoen.
Funeral services will be held Monday, January 27, at 2:30 p.m., from the First Baptist Church, Montebello. Interment, Whittier Heights Memorial Park. B. E. Dayton, Inc., Beverly Hills, in charge. (Lancaster, Oceanside and San Diego papers please copy.)

MANLY. The funeral of Ada Manly at The White Co., 664 West Washington street, today at 2:30 p.m.

MARTIN. Kenneth Martin of 354 East One Hundred and Fifth street.
Remains at Gus Alvarez & Moore.

MAYER. At 7362 Clinton street, Mrs. Nan Jane Mayer, beloved mother of Mrs. Blanche M. Frost, Mrs. Lelia Mayer Clark and Mrs. Helen M. Wilde of this city; Mrs. Edith M. Underbury of Stanton, Neb.; Charles A. Mayer of Wallace, Idaho; Mrs. Clifford E. Bangs of Norfolk, Neb., and Frank E. Mayer of Watertown, S. D.
Funeral services today at 4 p.m. from the chapel of W. A. Brown, 1815 South Flower street. Interment, Stanton, Neb.

MOORE. January 23, Mrs. Gregoria Moore.
Remains forwarded to Berkeley, Cal., by Bresee Brothers.

MOORE. In this city, James E. Moore, beloved husband of Leone Moore and loving brother of Mrs. J. W. James and B. D. Moore of Stokes, S. C.
Remains will lie in state from 1 until 3 p.m. today at the mortuary of Robinson & Adair, Inc., 817 Venice Boulevard. Interment, Newbern, N. C.

MURDOCK. Services for Mary Murdock will be held today at 7:45 a.m. from Ruppe Mortuary, 950 West Washington street; thence to St. Vincent's Church, West Adams and Figueroa, where mass will be offered at 8 a.m. Interment, Calvary.

NIMMER. January 22, Paul E., loving son of Mr. and Mrs. Charles J. Nimmer of 2916 West Eighth street, Los Angeles; brother of Miss Margaret Nimmer and Mrs. Harold Smith of Los Angeles, and Charles J. Nimmer, Jr., of Alhambra.
Funeral services Saturday, January 25, at 2 p.m., at the Little Church of the Flowers, Forest Lawn Cemetery, under auspices of B.P.O.E., No. 1258, of Whittier. White-Emerson Co., Whittier, in charge.

DEATHS

With Funeral Announcements.

ORFILA. Of 1406 South Harvard Boulevard, Antonio Orfila, beloved husband of Eliza Orfila and loving father of Orestes O. and Ernest Orfila, Mrs. Eleanor Levy, Mrs. J. R. Darley and Mrs. Lupe Haas; Antonio Orfila, Jr., of Pasadena; brother of Mrs. C. Campbell.
Remains will lie in state at the chapel of Gus Alvarez & Moore, corner North Olive and Court streets, Sunday, January 26, from 3 until 10 p.m. Rosary at 8 p.m. Funeral January 27 at 9:30 a.m. from Gus Alvarez & Moore. Mass at Plaza Church at 10 a.m. (San Francisco, San Diego and Santa Barbara, Cal., and Tucson, Ariz., papers please copy.)

PANKEY. H. E. Pankey.
Remains at the chapel of W. A. Brown, 1815 South Flower street.

POPE. The funeral services of J. T. Pope will be held today at 11 a.m. from the chapel of W. A. Brown, 1815 South Flower street.

QUIRARTE. Ysaura Quirarte.
Funeral today at 2:30 p.m. at Plaza Church. Gus Alvarez & Moore, directors.

ROTCHFORD. Michael Hugh, loving husband of Anne Catherine Rotchford and father of John C. and Hugh B. Rotchford.
Mass will be said today at 9 a.m. at the Blessed Sacrament Church, 6657 Sunset Boulevard. Graham & Isbell, directors. Please omit flowers.

SMITH. January 20, Lilia A. Smith, aged 48 years, at her late residence, 1710 North Gramercy Place, beloved wife of William A. Smith; loving sister of Aurelia Lang of Youngstown, O.; Mrs. Sherman Shaffer, Mrs. Lottie Norris, Paul, George and T. A. Axthelm of Pittsburgh, Pa.
Services Monday at 1 p.m. from the Little Church of the Flowers, Forest Lawn. Interment, Forest Lawn Mausoleum. Edwards Brothers, directors. (Pittsburgh, Pa., and Cleveland, O., papers please copy.)

STARKEY. Services for Matilda M. Starkey will be held today at 2:30 p.m. from the Martin Funeral Chapel, Whittier. Graham & Isbell, directors.

SWARGER. January 24, Lillian B. Swarger.
Remains at the chapel of W. A. Brown, 1815 South Flower street.

TEAGARDEN. A. C. Teagarden.
Notice of funeral later. W. A. Brown, funeral director.

TIBBETTS. Sarah E. Tibbetts, aged 22 years, beloved wife of John Tibbetts.
Funeral announcement later by Brown Brothers, 935 West Washington street.

WHALEN. C. W. Whalen.
Remains at the chapel of W. A. Brown, 1815 South Flower street.

WOLFE. Mrs. Charlotte Wolfe.
Remains at the chapel of W. A. Brown, 1815 South Flower street.

WOOD. January 23, Richard J. Wood of 1337 North Las Palmas avenue.
Funeral services will be held Saturday, January 25, at 2 p.m., from the Hollywood Cemetery chapel. W. M. Strother, funeral director.

FUNERAL DIRECTORS

BRESEE BROTHERS, Estab. 1892
FREE PARKING IN OUR OWN GARAGE
855 FIGUEROA PA. 3125
BRESEE BROTHERS & LINCK
1750 E. 102ND ST. LA. 3785
1815 E. MANCHESTER LA. 1393

RUPPE MORTUARY
950 West Washington Street
WEstmore 3307. Not in the trust.

EDWARDS BROTHERS, INC.
SERVICE, ECONOMY, RELIABILITY
936 Venice Boulevard (16th st.) WE. 5848

PAUL D. ROBINSON
1001 West Washington. WE. 1001.

E. Clair Overholtzer Co.
WE. 6147 1236 South Grand

GARRETT BROTHERS
921 Venice Boulevard (16th st.) WE. 2039

JONES, ANDRIST & MARTIG
717 West Washington. WE. 6091

GLASBAND & GROMAN
901 WEST WASHINGTON. WE. 1231.

DELMER A. SMITH MORTUARY
731 West Washington WE. 1682

CEMETERIES

INGLEWOOD PARK CEMETERY
Largest in Southern California
All lots under perpetual care
Permanence assured because of location

Inglewood Park Mausoleum
One of America's most substantially constructed. Surrounded by a Burial Park of almost 300 acres. Moderate prices prevail.

Grace Chapel
Largest and most luxuriously equipped in California
MODERN CREMATORY
MAGNIFICENT COLUMBARIUM

Inglewood Park Flower Shop
For the convenience of clients

Telephone PLeasant 3144

FOREST LAWN MEMORIAL PARK

Cemetery—Mausoleum—Crematory
Close to the Heart of Los Angeles

Forest Lawn Mausoleum
Anchored in the Rock of the Everlasting Hills

Forest Lawn Flower Shop
Flowers for Every Occasion

Little Church of the Flowers
"Where the Song of Birds is Like Love in Search of a Word"

Wee Kirk o' the Heather
A Replica of the Little Scottish Church Where Annie Laurie Worshiped

Glendale Avenue and San Fernando Road
TELEPHONE ALbany 1121

HOLLYWOOD CEMETERY
CONVENIENTLY ACCESSIBLE
Exceptional perpetual care provided
HOLLYWOOD CHAPEL
AVAILABLE WITHOUT COST
6000 Santa Monica Blvd. HO. 8455.

ROSEDALE CEMETERY
Prominent—Convenient—Beautiful
Cemetery, Crematory, Columbarium, Vault
1831 WEST WASHINGTON. BE. 7658.

MAUSOLEUMS

ANGELUS ABBEY MAUSOLEUM
Close-by Los Angeles on Long Beach Blvd.
Crypts priced as low as $135.
Visitors welcome. Office, 603 Central Bldg.
Telephone TUcker 9532.

CEMETERY LOTS

CRYPTS, Angeles Abbey, Building A, as low as $125. Phone VA. 1557.

ASSERTED EMBEZZLER ARRESTED IN PHOENIX

PHOENIX, Jan. 24. (AP)—Jules Nahoum, president and general manager of the West Coast Trading Company of Cajeme, Son., Mex., charged in New Orleans with embezzling $60,000 in connection with the sale of rice, was arrested here today on a Louisiana fugitive warrant. He was released on $2500 cash bail pending the arrival of Louisiana officers.

ARIZONA CAPTIVES REACH EASTERN JAIL

NEWCASTLE (Pa.) Jan. 24. (AP)—Mrs. Irene Schroeder and W. Glenn Dague, accused slayers who were captured in Arizona on the 14th inst., were returned to Newcastle tonight to face trial on charges that they killed a State highway patrolman. The pair were taken from a train at a flag-stop station on the outskirts of the city and hurried in heavily guarded automobiles to the Lawrence County Jail.

I.C.C. ASKS VALUATION ACT CHANGE

Senate Urged to Aid in Settlement of Railroad Recapture Cases

WASHINGTON, Jan. 24. (AP)—Valuation of railroads for rate making and recapture of excess income purposes is simplified and made only "an accounting process" under recommendations presented by the Interstate Commerce Commission today to the Senate Interstate Commerce Committee asking amendment of the law.

The commission held the resolution of Senator Howell, Republican, Nebraska, recently introduced for the purpose of facilitating valuation processes, to be in conflict with findings of the Supreme Court on the ground that it directed the commission to follow a method which the court had found to be inconsistent with the duty imposed on the commission.

Asserting that the commission is at present confronted by a "tremendous accumulation" of recapture cases covering past periods, the letter to Chairman Couzens recommended that the commission be authorized to agree with the carriers upon amounts of excess earnings in the periods to be paid by them.

AERO-CLINIC EN ROUTE IN LATIN TOUR

Flying Physicians Make Stop at Havana and Then Head for Yucatan

HAVANA, Jan. 24. (AP)—Two Pan-American planes, which arrived here this morning with five American physicians who are making an aerial expedition through eleven Latin-American countries, hopped off before noon en route to Yucatan, Mex.

PARTY DEPARTS FROM MIAMI AIRPORT

MIAMI (Fla.) Jan. 24. (AP)—Two amphibian planes soared into the south this morning to inaugurate the first flying clinic from the United States in eleven Central and South American countries. The first plane, carrying three of the five eminent American physicians and surgeons making the trip, took off from the Pan-American Airport here at 7 a.m.

Under the auspices of the American Medical Association authorities, the aero-clinic has as its goal the Pan-American Medical Association convention in Panama City next Thursday. Stops will be made en route to Panama City and return to perform operations, hold conferences with foreign medical men and show motion pictures of the new methods of the profession in the United States.

House Adopts Bill for Inquiry in Rail Holdings

WASHINGTON, Jan. 24. (AP)—The House today adopted the Parker resolution authorizing the Interstate Commerce Committee to investigate railroad holding companies.

The resolution was sent to the Senate. No record vote was taken by the House.

Chairman Snell of the rules committee has said the action is necessary to give the Interstate Commerce Commission the information it will require in its consideration of railroad consolidation legislation.

Widow Accuses Rum Case Killer

WEST PALM BEACH (Fla.) Jan. 24. (AP)—Two warrants, charging first-degree murder were sworn out against George W. Moore, asserted bootlegger, here today by Mrs. Robert K. Moncure, widow of one of the two dry agents killed in a raid on the Moore residence Saturday.

FAMILY OF SECTON GETS BULK OF ESTATE

CHICAGO, Jan. 24. (AP)—John Secton, wholesale grocer, left the bulk of his $5,000,000 estate to his wife and five children, his will, filed today revealed. He died in Los Angeles the 15th inst. Twenty-three hospitals and seven institutions for young people receive $500 each, and the Cardinal Mundelein charity fund gets $10,000. In addition there are bequests totaling $57,000 to various relatives.

SPECIAL NOTICE

COL. THOS. A. DAVIS
President of
San Diego Army & Navy Academy
Will be at the
HOTEL ALEXANDRIA
LOS ANGELES
Friday and Saturday, Jan. 24-25
10 a.m. to 5 p.m. and will be pleased to give information regarding his school to interested parents.

Class M rating of the War Dept. Member of Association of Military Colleges and Schools of the U. S. Junior Unit R. O. T. C. Preparatory to colleges, West Point and Annapolis. Lower school for younger boys. Freshman Year of Junior College will be offered this fall.

LURE OF RADIO HAS NEW TURN

Desire for Hollywood Jobs Brings Broadcast Urge

Microphone Viewed as Aid Toward Talking Films

KHJ Will Present Concert by Army Band Today

BY JOHN S. DAGGETT

Radio in its beginnings stood alone and held the spotlight of public attention. With the fulfillment of television, radio will become the vehicle to carry talking pictures. The general realisation of this fact is clearly seen in what may be termed the radio urge of artists and entertainers.

No day passes without some one trekking to The Times with the question, "How can I get on radio?" In 90 per cent of the cases we find that the applicant has sound pictures as the ultimate object. Originally artists gave their services because of a desire that shut-ins and people in the out-of-the-way places might hear a voice or a musical composition which otherwise never would reach them. Later the artists came because of the possibility of compensation. Now, however, the major interest is a fond hope that radio will prove the stepping-stone to a contract in Hollywood.

ROAD MORE DIFFICULT

The interest of artists in radio holds to a greater degree than ever before, but the road to be traveled by them is longer and more difficult.

"If you want to get on radio, get into a radio environment," is the answer given to all applicants.

"What do you mean by radio environment?"

"Cultivate the radio station which you most desire to become connected with. Seek out the musical director. If you do not meet him, at least become acquainted with somebody in the organization. And, with the patience of Job, return from time to time until you succeed in obtaining an audition."

SHORT-CUTS LACKING

There is no royal road to radio. It is startling how many artists feel that all that is necessary is merely to ask for the opportunity.

Few of the stations give auditions. Practically all of the major stations are on a contract arrangement, meaning that they have a clientele of musicians, singers and other entertainers who are paid by the month. While getting on radio as it stands today is a long, hard row to hoe, it will eventually evolve a real opportunity for the unknown and unheard artist of merit to flash into the limelight. At present, public attention for radio programs is sought with names more than by actual radio merit. For it is a fact that many headline artists of grand opera or the stage do not successfully broadcast. Eventually broadcasters will seek radio talent on the merits of the artists rather than because of the name.

POINTS TO DIAL

KHJ at 8 a.m. today will bring the regular concert of the United States Army Band from the War College in Washington. An hour of martial music is assured under the baton of William Stannard. Irene Bordoni, musical comedy star, will be guest artist at a luncheon at 11 this morning at the Hotel Roosevelt, New York City, to be given by the National Board of Review of Motion Pictures. Speeches will be made by Fannie Hurst, Harry Warner, Senator Dill, ex-Gov. Nellie Ross and others. At least fifteen or twenty screen world celebrities will attend and entertain.

At 6 o'clock tonight the Nit Wits, over the C.B.S., will produce Alexander Dumas's "The Three Musketeers" in their own unique style. At 8 o'clock tonight the first of twenty-six Saturday-night dance programs, featuring Raymond Paige and his orchestra, promises unusual arrangements of intriguing tunes. Elvia Allman, the Four Boys and others will contribute vocal and instrumental novelties.

DAMROSCH TO DIRECT

KFI at 6 o'clock tonight will feature one of Charles Wakefield Cadman's compositions under the baton of Walter Damrosch. At 7 o'clock

The Times [illegible] 10:30 a.m. [illegible] Hamilton [illegible] and Salvador [illegible] tone. World-Wide [illegible] 4:50 and 10 p.m.

jazz direct from [illegible] heard. At 8 p.m. [illegible] go to the circus [illegible] lions, 'n everything [illegible]

KECA at [illegible] give the U.S.C.-[illegible] game play-by-play [illegible] Ruff Klawans [illegible] chain, will hold [illegible] sports talk.

KNX at [illegible] noon will entertain [illegible] "Die Walkure," [illegible] or of the birthday [illegible] will be heard [illegible] featuring the [illegible] land. At 9 p.m. [illegible] ican Art Club [illegible] noted basso, and [illegible] sent a program [illegible] song, and dancing.

(Editor's Note: [illegible] period broadcast of [illegible] wide news items [illegible] read at 1 p.m. [illegible])

RADIO

(From Previous [illegible]) (ALPHABETICAL [illegible])

[illegible]

KFI Forest Lawn Radio Broadcast
TONIGHT — 9:30 TO 10:30
"REQUEST HOUR"
The first Forest Lawn all-request program [illegible] during the 54th radio broadcast of America's [illegible] memorial park ... a program to delight every [illegible] ... entirely selected by listeners throughout the [illegible]
FOREST LAWN MEMORIAL-PARK
IN GLENDALE

Schools and Colleges

Information About Schools

The Times School and College Bureau [illegible] secure complete information [illegible] School or Educational Training [illegible] data are on file, from which [illegible] be made which will be helpful [illegible] ICE IS FREE. Address, write [illegible] School and College Bureau, First [illegible] way—telephone MAdison [illegible] and address with the TIMES' [illegible] and College Bureau, 621 South [illegible] desired school data will be mailed [illegible]

Commercial Schools

$300 LIFE SCHOLARSHIP
in Secretarial and Stenographic Training—Attend school all day for 3 months. Work half day for balance of tuition. Pay only $37.50
747 S. HILL
EFFICIENCY BUSINESS [illegible] OF THE UNIVERSITY OF THE [illegible]

PAY ONLY $67.50 FOR $350.00 SCHOLARSHIP
earn balance by part-time [illegible]
2711 W 6th St. Fitzroy 1122
MACKAY COLLEGES

F RADIO EW TURN

Hollywood Jobs oadcast Urge

Viewed as Aid alking Films

resent Concert Band Today

S. DAGGETT

beginnings stood the spotlight of With the fulfill- on, radio will be e to carry talking neral realisation of arly seen in what the radio urge of tainers.

without some one Times with the an I get on radio?" f the cases we find nt has sound pic- mate object. Orig- ave their services eire that shut-ins he out-of-the-way r a voice or a mu- which otherwise them. Later the ause of the pos- sation. Now, how- interest is a fond will prove the a contract in Hol-

E DIFFICULT

f artists in radio degree than ever ad to be traveled er and more dif-

to get on radio, environment," is to all applicants. mean by radio en-

adio station which to become con- t out the musical do not meet him, acquainted with organization. And, e of Job, return e until you suc- an audition."

'S LACKING

val road to radio. ow many artists t is necessary is the opportunity. ons give auditions. the major sta- contract arrange- hat they have a ians, singers and who are paid by getting on radio y is a long, hard eventually evolve for the unknown t of merit to flash At present, pub- radio programs is more than by rit. For it is a deadline artists of he stage do not cast. Eventually seek radio talent the artists rather e name.

TO DIAL

today will bring rt of the United d from the War gton. An hour is assured under liam Stannard, ical comedy star, t at a luncheon g at the Hotel ork City, to be tional Board of otion Pictures. made by Fannie her, Senator Dill, s and others. At nty screen world end and enter-

ht the Nit Wits, will produce "The Three eir own unique tonight the first day-night dance ring Raymond hestra, promises nts of intrigu- llman, the Four l contribute vo- al novelties.

TO DIRECT

tonight will fea- Wakefield Cad- under the baton h. At 7 o'clock

RADIO DIAL

KMTR—570 K., 526 M.
KFI—640 K., 468.5 M.
KEJK—710 K., 422.3 M.
KELW—780 K., 384.4 M.
KTM—780 K., 384.4 M.
KFQZ—860 K., 348.6 M.
KHJ—900 K., 333.1 M.
KFWB—950 K., 315.6 M.
KFVD—1000 K., 299.8 M.
KNX—1050 K., 285.5 M.
KMIC—1120 K., 276.7 M.
KPPC—1120 K., 276.7 M.
KGFJ—1200 K., 249.9 M.
KECA—1430 K., 209.7 M.

(From Programs Submitted by Stations (ALPHABETICALLY ARRANGED)

6 to 8 a.m.

KEJK—Morning exercises at 6.
KFI—Stock market reports, 7:30.
KHJ—Recordings; stock reports.
KMTR—Records to 7; from 7 to 8, exercises, commercials at 8:30.
KTM—Eye Opener.

8 to 10 a.m.

KEJK—Miracle hour.
KFI—Happy Time hour; stock reports.
KFWB—Organ recital; popular records, 8:30.
KHJ—Louis Klein's Harmonica at 8:45.
KMTR—Frolic to 9; studio.
KNX—Prayer; early talks.
KTM—Master's Album.

10 a.m. to 12 Noon

KEJK—U.S.C. Chapel until 10:20; daily hour.
KFI—Farm hour at 10.
KFWB—Organ; Victor Linford, soloist.
KHJ—The Times Forum; Perry Hamilton, fashion authority; Salvador Bagues, baritone; Leslie Brigham, baritone, Nan Wynn at 10; Fannie Hurst, Dean Norton at 11.
KMTR—Orchestra and others.
KNX—String ensemble; Magic Hour at 11.

12 Noon to 2 p.m.

KEJK—Modes and fashions.
KFI—U. S. agricultural talk.
KFWB—Cecil and Sally at 12.
KHJ—Biltmore concert orchestra; Wide News, 1 (today only) at 1:30.
KMTR—Phonograph records.
KNX—String trio; Dr. Mathews at 1; Bertie Kober, "Reminiscing."

2 to 4 p.m.

KECA—Jackie Archer at 2.
KEJK—Matinee program.
KFI—Circus Maximus and Jail Birds' duets at 3:30.
KHJ—Club Plaza Orchestra; "Chef Boyar" at 3.
KMTR—Studio.
KNX—KNX string ensemble.
KTM—Concert Album.

4 to 6 p.m.

KECA—Misses at 4:30.
KEJK—Music and daily tattoo.
KFI—Tom Mitchell, baritone at 4.
KFWB—The Boswell Sisters.
KMTR—Studio.
KHJ—C.B.S., Commodore Ensemble at 4; Vagabonds at 5.
KNX—Travelogues at 3; Sunset at 5.
KTM—Kiddies Capers.

6 to 7 p.m.

KECA—L. A. Fire Dept. Orchestra.
KFI—N.B.C.; orchestra.
KFWB—Dance orchestra and songs.
KHJ—Nitwit hour (C.B.S.)
KMTR—Music.
KNX—Organ recital; L. A. Chamber of Commerce announcements.

7 to 8 p.m.

KFI—N.B.C.; dance music.
KFWB—Spanish program.
KHJ—New York Theater Hour.
KMTR—Radio-Review; Jim Jones.
KNX—Paramount Public Hour; Gus Arnheim's Orchestra.

8 to 9 p.m.

KECA—Amos and Andy at 8:30.
KFI—Gilmore Circus.
KFWB—Orchestra; George Olsen, tenor.
KHJ—Miniature opera "Lohengrin" at 8:30.
KMTR—Golf stars; sports hour.
KNX—Feature ensemble.
KTM—Saturday's Playtime.

9 to 10 p.m.

KECA—George Vallance, Scotch tenor.
KEJK—U.S.C. to 9:30; orchestra.
KFI—Popular songs and dance music.
KFWB—Don Warner's dance orchestra.
KHJ—KHJ Revue. Best talent of past week.
KNX—Russian Art Club.
KTM—"The Fireside Group at 9:30.

10 p.m. to midnight

KECA—"Tales Never Told;" N.B.C.
KEJK—Orchestra to 11.
KFI—Russian Quartet; KFI from 11 to 12.
KFWB—Blackbirds; orchestra to 12.
KHJ—Times world-wide service; Bert Hartnett's dance orchestra; organ.
KMTR—Frolic.
KNX—Johnny Hamp's Saxophone Band.
KTM—Dance orchestra at 10; Jack Fulton at 12.

FI — Forest Lawn Radio Broadcast

HT — 9:30 TO 10:30

"REQUEST HOUR"

t Lawn all-request program will be presented th radio broadcast of America's most famous .... a program to delight every lover of music selected by listeners throughout the West

LAWN MEMORIAL-PARK IN GLENDALE

hools and Colleges

The Times School and College Bureaus will help you secure complete information about any School or Educational training. Carefully classified data are on file, from which source suggestions may be made which will be helpful to you. This service IS FREE. Address, write or call the Times School and College Bureaus, First Street and Broadway—telephone MAdison 2345—or leave your name and address with the TIMES' Branch Office, 1320 and College Bureau, 621 South Spring street, where desired school data will be mailed to you.

Commercial Schools

LIFE SCHOLARSHIP Study Business in a University Atmosphere. Terms Trebles—Attendance Anywhere, Week Days or Nights. $37.50 EFFICIENCY BUSINESS COLLEGE OF THE UNIVERSITY OF THE WEST

50 FOR $350 LIFE SCHOLARSHIP earn balance by part-time employment

CKAY COLLEGES

The Weather

FOR LOS ANGELES AND SOUTHERN CALIFORNIA: Cloudy today and probably tomorrow. Temperature. Maximum and minimum for yesterday: 74—54.

Los Angeles Times

In Two Parts — 30 Pages

PART II — LOCAL SHEET — 16 PAGES

LXIX SATURDAY MORNING, JANUARY 25, 1930. C

CITY NEWS—EDITORIAL

The Times Forum, KFI, 10:30 a.m., presenting Perry Hamilton, fashion authority, and Salvador Bagues, baritone. World-Wide News at 4:50 and 10 p.m.

jazz direct from Broadway heard. At 8 p.m. listeners go to the circus with KFI lions, 'n everything; even KECA at 8 o'clock will give the U.S.C.-U.C.L.A. game play-by-play. At 10 Ruff Klawans, over the chain, will hold attention with sports talk.

KNX at 2:30 o'clock this noon will entertain with the "Die Walkure;" a program in honor of the birthday of Robert will be heard at 8 o'clock featuring the favorite airs of land. At 9 p.m. the Russian American Art Club, Michael noted basso, and others will present a program of Russian song, and dancing.

(Editor's Note: The regular period broadcast of Times-wide news items over KHJ read at 1 p.m. for today only.)

ST INDUSTRY ES STRIDES

Chamber's Figures for Southland

Outlines Mammoth in Ten Counties

Spent on New Plants Area During Year

the State's employment ased last year 6.4 per cent g to bring total pay rolls ing the ten counties the Southern California ased 5800 more wage than in the previous year, the establishment of 100 with a capital investment, and witnessed a expansion program of 180 Reports contained in a issued yesterday by the Chamber of Commerce Ora E. Monnette, member finance committee, ...t despite ...ter slowing in many lines ...s, California, and South- ...particularly, held ...e course of commercial ...l progress.

...ar, according to esti- ...e report, greater strides ...e, a partial list of the ...s for which plans have ...ed indicating a total ...,000,000.

...ut the State increased ...t employment in 1929 ...ed in the iron and steel, ...shipbuilding, rubber ...g, printing and pa- ...fish canning and dairy ...ustries as compared to ...e of 1928, the report

NEW INDUSTRIES

...ll new industries as ...to the location of branch ...l concerns helped ...strial year swing along ...ly increasing investment ...ment clip, according to ...chamber's figures.

...ne of industrial expan- ...California most note- ...the year were in au- ...factories, automobile ...plants and accessory man- ...ron and steel, glass, air- ...ment motors, furniture, ...and food products; in the ...industries, including oil ...and pipes.

...ne California's industrial ...and development are ...the report as the western ...market with a population ...and persons having a rela- ...purchasing power; ac- ...general foreign markets and ...developing commerce ...Orient; raw material avail- ...to Pacific Coast States; ...fuel and power; advan- ...labor supply, not cheap, ...intelligent and efficient; ...favorable combination of trans- ...facilities by rail, water, ...and air.

...ments to aid shipping ...the local harbor, as pointed ...the report, include the ex- ...of the Los Angeles Harbor ...; plans for $1,500,000 im- ...of the West Basin; wharf ...and construction in the ...harbor through a $2,700,000 ...by the Long Beach Harbor ...and construction of ...s in the inner harbor ...$30,000.

NEW PLANTS LISTED

...ngeles has voted a 10-cent ...for harbor improvement ...ed years to come, the first ...which will be a modern pas- ...terminal. Newport Beach has ...bond issue of $220,000 to ...its harbor.

...Chamber's statement points ...outstanding among the ...cities in Southern California, ...new operations or under ...during 1929, were the ...and Rubber Corpora- ...Overland and Ford ...Motors, Willard Storage ...Company, Continental Can ...Company, Kitinger Furniture ...Company and Jonin Company of ...

...building industry was greatly ...by. Two large aircraft ...concerns acquired ...and airports.

...Aircraft Company be- ...ction of a large plant at ...the Pacific Aircraft Corpo- ...a large acreage for a fac- ...Fairbanks, the United Air- ...Corporation was nearly com- ...on quite a number of airplane ...parts and accessory plants ...

...construction industry of the ...metropolitan district also expanded ...greatly in 1929 by addition of ...large and important addi- ...and established plants. This ...added to heavy capital invest- ...in this industry to $30,000,- ...daily production capacity ...of three and 50,000 tubes,

(Continued on Page 3, Column 4)

...don't know what Ma ... allowance for. ... she wants to buy ... she says that I ... don't expect her to ... it out of her allow-

...1930, Publishers Syndicate)

MENACE OF REDS TOLD ROTARIANS

University Head Depicts Radicals' Campaign in Industry

Group at Luncheon Meeting

Left to right—H. Clay Best, vice-chancellor Lincoln Memorial University; Ora E. Monnette, member finance committee, State Chamber of Commerce; Dr. John Wesley Hill, chancellor Lincoln Memorial University; Prof. W. A. Osborne, dean of the faculty of medicine, Melbourne University.

THE grinning threat of the Red, leering from Russia and spending millions of dollars in threading its emissaries into the heart of American industry, confront this country at the present crossroads of its history, Dr. John Wesley Hills, chancellor of the Lincoln Memorial University and authority on economics and the history of Abraham Lincoln, told 500 members of the Rotary Club at a luncheon meeting yesterday noon at the Biltmore.

"Lincoln would say," Dr. Hill declared, "let reverence for law become the political religion of America.

"Bolshevism—the Red—spells decapitation of the wage system, of education, of religion.

"We are at the crossroads of our history. To the left is the grinning insignia of Socialism, Lenin and the rest, and to the right the highlands of freedom.

"Russia is reaching out all over the earth with its Red workers taking out union cards, fomenting strikes, tearing down our economic and industrial structure to overthrow our government by revolution.

"Load these Reds on a ship of stone, the wrath of God for a sail and Hell for the nearest port.

"Progress is nothing sudden or sensational—it is growth. Reaction is not progress; revolution is not progress.

"Abraham Lincoln was the ideal progressor.

"There was no glow of the Red flag on his program."

Ora E. Monnette, member of the finance committee of the State Chamber of Commerce, declared that the death knell of former sectional animosity in California has been sounded.

The State Chamber of Commerce, he pointed out, has worked for and accomplished unity in the affairs of California, regardless of their scope or their sectional characteristics.

"Our organization," Monnette stated, "is manned by State leaders of industry and commerce, to build the State into a unified body such as your local chamber has done for Los Angeles."

He had reference to the occasional squabbles over water allotment and legislative representation between cities and the "cow country," pointing out that the benefits derived by the commercial areas reciprocate in the proportion they are received.

Dr. Hill announced that Mr. Monnette has been selected as the Pa-

(Continued on Page 3, Column 4)

FLOOD OF DOPE FINDS WAY INTO SAN QUENTIN

Almost Uninterrupted Supply of Drugs, Increasing Number of Addicts Grave Danger to Prison

BY EX-CONVICT NO. XXXXXXXX

This is the seventh of a series of daily articles, written especially for The Times, in which a convict, just released after a long term in San Quentin prison, tells of his life there. It is published by The Times as throwing some needed light on the convict viewpoint and on the reasons for the present epidemic of prison rebellions over the country. It goes without saying, however, that The Times does not necessarily indorse as true or meritorious all the complaints of Ex-Convict XXXXXXXX nor share his views on prison reform.—Ed. Times.

[Copyright, 1930, the Los Angeles Times]

When a major riot occurs at San Quentin, as it will, the subsequent investigation will show that drugs constituted one of the principal underlying factors in the rebellion. Dope addicts at San Quentin are numerous; they are in every detail, every cell block, everywhere. If it were possible to enumerate the dope-users of the prison the figures would be staggering. And among them would be not only those who contracted the habit before commitment, but numerous others, especially the younger convicts, who have started taking "the junk" since incarceration.

During my term in the prison I discovered—and I had every opportunity to learn the extent of the evil, having been employed in several departments—that dope is constantly smuggled behind the walls and if a prisoner has sufficient money in the office he may connive to obtain his coveted "shot" any time he desires.

With dope always obtainable behind the walls, indubitably it must come in through the gates and past all administration offices. But how? Guards are on every hand.

HOW IT GETS IN

Some Sunday a dope addict in the yard hears the "runners" singing out his number—a call to the reception room. He responds, and alas, finds his visitor has suffered a minor injury. He or she is wearing a fingerstall to protect the damaged member. The convict is glad to see the caller—usually a woman—and there is much shaking hands, holding of hands, perhaps an embrace before separation. As the visitor leaves no one observes the finger-

(Continued on Page 3, Column 1)

MRS. BRYAN PAID TRIBUTES

Sorrowing Friends of Commoner's Widow Hear Words of Solace at Funeral Service

"Let not your hearts be troubled, neither let them be afraid."

"I will lift up mine eyes unto the hills, whence cometh my help."

These and other scriptural passages to which Mrs. Mary Bryan had turned throughout her life came like a benediction to the sorrowing hearts of friends and relatives to bring them a measure of peace and tranquillity, when they gathered at a private service yesterday afternoon in the Little Church of the Flowers in Glendale to pay final tribute to the widow of the "Great Commoner."

Dr. James Hamilton Lash, pastor of the First Congregational Church of Hollywood, who conducted the brief and simple services, said:

"There are uncounted others around the world today who will bow their heads and give thanks for Mrs. Bryan's beautiful life. She told her own life story in the gracious influence which radiated from her personality and no words today can add to it. Yet we should pause to note the elements which gave her greatness.

CHARACTER PRAISED

"She was well-born of Scotch-Irish ancestry; she was gifted with a gracious personality and a charming presence; she had a fine mind and made the best use of it; in the truest sense she was an educated woman and she never ceased to be a student. She had keen business acumen which was of inestimable value to her husband through his long public career, and through her help to him she rendered an undying service to the world.

"But greater than all of these things, she was a true wife, a wonderful mother and an ideal homemaker. She never allowed her aspiration for her husband to turn her aside from what she considered her greatest calling, that of motherhood. She was loved for her sympathy and tenderness, and a friend once said of her, 'the keynote of her character was unselfishness.'"

A woman of great courage, physical as well as moral, Dr. Lash said that she was put to the test

(Continued on Page 3, Column 5)

FITTS WILL TELL PLANS ON MONDAY

Candidacy for Governor Will be Decided Over Week-end, He Says

Dist.-Atty. Fitts will announce definitely next Monday whether or not he will be a candidate for Governor at the fall primaries, he asserted in a signed statement released for publication yesterday.

Although the question of Fitts's candidacy has been raised repeatedly during the last six months he has refused to discuss the subject or to make any definite statement as to his political intentions.

The statement issued yesterday follows:

"From throughout California requests are coming into this office as to whether or not I have arrived at a decision on the governorship matter.

"I have been far too busy in the past to give the matter the thought it deserves. I shall devote the week-end in arriving at a decision. What that decision will be, I am not able to say. However, I will make a positive decision next Monday morning."

Appellate Court Job for Fleming

Superior Judge Fleming yesterday received notice that he had been appointed to serve on the Appellate Court for three months beginning February 1 in place of Superior Judge Burnell, who will return to the Superior bench.

Judge Fleming was appointed by Gov. Richardson in 1923 and later elected at the primaries, leading the judicial ticket. He has been trying civil jury cases.

LON CHANEY TO APPEAR IN TALKING PRODUCTION

LON CHANEY

Lon Chaney, filmland's "man of a thousand faces," is going to break his silence on the screen. One of the few players of silent pictures not to have his voice recorded for the talkies, Chaney yesterday affixed his name to a new contract to appear in spoken films, according to announcement made by Irving Thalberg, vice-president of Metro-Goldwyn-Mayer.

By the terms of the new contract, Thalberg said, Chaney is to remain an M.-G.-M. actor for a period of five years. His first picture has not been selected.

Chaney was one of the few outstanding actors of the screen to balk when talking pictures became the vogue. Charles Chaplin is another and he has yet to relent, although there have been reports he is considering a talking picture.

Chaney, who has appeared on the screen in scores of different makeups, even to the grotesque, was recently voted the most popular male star at the box office by independent theater owners. His first talkie will create interest within the industry as well as among the fans.

Thalberg said yesterday the company has ambitious plans for Chaney's future.

COST MAP APPROVED

The City Council yesterday approved, on recommendation of the Public Works Committee, the assessment district map for the improvement of the Joy-street and Marmion Way Improvement District.

T.A.T. EXPECTS LOSS INDEMNITY

Insurance for Those Killed in Crash Indicated

Adjustments to be Handled from New York

Last Rites Conducted for Oceanside Victims

While final rites were being conducted yesterday for the last two victims of the fatal air liner crash near Oceanside last Sunday and that took a toll of sixteen lives, an unofficial report from a T.A.T.-Maddux representative indicated that the lives of those on board were covered by blanket insurance.

The insurance matter, or any settlement by the transport company with survivors of the fourteen passengers will be handled from the New York offices of the line, it was stated by David R. Fairies, local legal adviser for the company.

QUESTION NOT RAISED

Insurance covering the loss of the $55,000 airplane was known definitely to have been in effect, but the question of passenger insurance had not been touched on before Fairies's statement.

At the local offices it was announced yesterday that any passenger has the option of purchasing travelers' insurance at a very low rate, but it was not known whether any of the Sunday victims carried any when they stepped aboard the plane at Agua Caliente.

Bishop John J. Cantwell presided over solemn requiem mass conducted yesterday morning in St. Vibiana's Cathedral at the final rites of Mr. and Mrs. Edward J. Bowen, 336 South Hudson avenue. Father Bernard J. Dolan celebrated the mass, which marked the closing of nearly twenty years of work here in the interests of charity and their church by Mr. and Mrs. Bowen.

TAKEN TO BAY CITY

The bodies of the couple were taken to San Francisco last night for interment in Holy Cross Cemetery.

Bishop Cantwell preached a sermon in which he pointed to the achievements of Mr. and Mrs. Bowen and to the friends they had made during their long residence here.

Honorary pallbearers were Lewis E. Spear, Morgan L. Sweeney, Emerson Spear, Waller Taylor, D. J. Cahill, Luther D. Dim, Dr. Giles Hall, Joseph Scott, James Costello, C. C. Ganahl, Bernard E. Alfs, H. D. Ivy, E. T. Pettigrew, Stewart M. Salisbury, Benno M. Brink, John B. Leonis, Emil Ducommun, Charles Herman, David E. Llewellyn, Frank A. Milliff, Charles Baad, Arthur Brown, H. J. Kister, Robert Atwood and Leonard M. Bardet.

SURVIVORS OF PAIR

Mr. and Mrs. Bowen leave two sons, Edward, 17 years of age, and Jack, 13. Mr. Bowen leaves three sisters in Oakland, Lydia and Mary Bowen and Mrs. Catherine Saglaw. Mrs. Bowen leaves three brothers, James, John and Robert Gaffney of San Francisco, and two sisters, Mrs. Charles Casey of Stockton and Mrs. Victor Jenkins of Seattle, Wash.

Mr. Bowen was president of the Union Tank and Pipe Company, secretary of the Pacific Wire Rope Company, treasurer of the Weber Baking Company, and a member of the board of directors of the Citizens' National Trust and Savings Bank.

MOTORS EXAMINED

Examination by expert mechanics of the three 425-horsepower motors of the all-metal liner was started yesterday on order of the local aeronautics division, United States Department of Commerce.

No testimony in the crash investigation indicated that the three radial engines were to blame for the fatal plunge, but the Federal men will continue to run down every detail before submitting their final report to Washington, they reported last night.

The damaged motors, practically every extending part ripped away in the impact, will be taken apart carefully in a final check on whether they were functioning properly, a report from the Federal office stated.

THEATER MAGNATE ACCUSED IN SUIT

Eunice Pringle

Alexander Pantages

DATE FIXED FOR CAMPUS DEDICATION

Two-Day U.C.L.A. Fete Scheduled for Opening on March 27, Next

Delegations from many famous national and foreign schools have been invited to attend an elaborate two-day celebration on March 27-28, next, marking the dedication of the new University of California at Los Angeles campus at Westwood, according to an announcement yesterday by the university authorities. Invitations will be sent this week to many prominent educators to participate in the program.

According to the tentative plans announced yesterday for the dedication, President Campbell of the University of California, will be in charge of the program. Complete details of the celebration will be announced in about two weeks, the university office says.

The Associated Students of the university yesterday announced that its council has approved the reappointment of W. T. Bogart and J. R. Osarenko as editor and manager, respectively, of the California Daily Bruin, for the next semester.

(Continued on Page 2, Column 2)

PRINGLE GIRL ASKS MILLION

Pantages Sued by Dancer as Attack Case Sequel

Civil Action Filing Comes as Complete Surprise

Accused Magnate Refuses to Comment on Move

Coming as an aftermath to the sensational trial and conviction last October of Alexander Pantages, multimillionaire theater magnate, on a charge of attacking Eunice Pringle, 17-year-old dancer, a suit for $1,000,000 damages was filed in Superior Court yesterday by Miss Pringle against Pantages.

The civil suit is based on Pantages's asserted mistreatment of the dancer in his private office in the Pantages Building on the afternoon of August 9, 1929, and recounts, briefly, the charges on which Pantages was tried in criminal court.

The short complaint, prepared by Attorneys Theodore Gottsdanker and Hugh L. Dickson, recites that Miss Pringle went to see Pantages on the fateful afternoon of August 9 in an effort to place her dancing act on his vaudeville circuit.

SURPRISE MOVE

As a result of the asserted attack on her by the theater magnate, Miss Pringle states, she was "bitten, bruised and suffered great anguish and humiliation" as a result of the publicity attendant to the criminal prosecution of Pantages.

The suit was filed for Miss Pringle through her mother, Mrs. Irene D. Pringle, who appears in the case as her legal guardian.

Filing of the damage case in County Clerk's office came as a complete surprise at the Courthouse, as it had not been indicated during the Pantages trial that Miss Pringle would seek civil recourse against the multimillionaire.

Pantages, convicted of a statutory offense against Miss Pringle, is in the County Jail awaiting decision on his appeal from a sentence of from one to fifty years in San Quentin. He was tried before Superior Judge Fricke, who recently denied a motion of his attorneys to admit him to bail because of his physical condition.

PANTAGES SERVED

Pantages was served with a copy of the complaint in the County Jail. Under ordinary procedure, the theater magnate will be given ten days from date of service in which to file an answer, after which the case will be set for trial.

At the hearing of the criminal charge in Judge Fricke's court, Pantages denied attacking Miss Pringle and asserted he was the victim of a "frame-up." A number of damage suits have been filed against him in connection with the case, including one for $500,000 instituted by Nicholas Dunaev, playwright who wrote the act. Miss Pringle said she was trying to place with the theater owner when the asserted attack occurred. Dunaev charges Pantages slandered him by accusing him of a "frame-up."

Miss Pringle, former University of Southern California student, was the State's principal witness at Pantages's trial on the felony charge. She also appeared as a prosecution witness at the two trials of Garland Biffle, Alhambra law-book salesman accused of perjury in connection with the testimony he gave in Pantages's defense.

In her civil suit, Miss Pringle asks $500,000 as actual damages and an additional $500,000 as punitive damages.

FITTS KEEPS ALOOF

Attaches in the District Attorney's office in some instances expressed surprise that Miss Pringle had filed the damage suit against the millionaire vaudeville magnate, but Dist.-Atty. Fitts declined to comment on the subject except for a short signed statement.

"This office has no comment whatever to make on the action filed by Miss Pringle for damages for the attack occurring on August 9," he said

"The fact that a criminal action was prosecuted does not, under the laws of California, deprive a person of the civil remedy vested in every citizen to secure redress for wrongs done them.

"This office has no comment whatever to make, nor will it participate in the slightest degree, in the civil action just filed."

In the County Jail hospital Alex-

(Continued on Page 2, Column 2)

PRINGLE SUIT UNDER FIRE

Biffle Trial Marked by Move for Court Inquiry Into Dancer's Action Against Pantages

Court investigation of the circumstances surrounding the filing yesterday of Eunice Pringle's $1,000,000 damage suit against Alexander Pantages looms today in Superior Judge Henderson's court, where Garland Biffle, Alhambra law-book salesman, has been on trial for the past week. He is charged with perjury as a result of testimony he gave for the defense at Pantages's trial on a charge of attacking Miss Pringle.

The investigation was demanded by William T. Kendrick, Jr., attorney for Biffle, who openly charged in court late yesterday that a "fraud has been perpetrated on this court" by the filing of Miss Pringle's suit.

Arguments to the jury had just got under way in the Biffle trial when Attorney Kendrick was advised of the filing of Miss Pringle's suit. Halting the argument, he asked permission to reopen the case for the purpose of taking testimony of Miss Pringle and her attorneys regarding the preparation and filing of her suit against Pantages.

In charging that the court had been subjected to fraud, Kendrick argued that Miss Pringle, Nicholas Dunaev, playwright, and Theodore Gottsdanker, of counsel for Miss Pringle, all had testified at Biffle's two trials that the possibility of a damage suit by Miss Pringle against Pantages had not been discussed by them except possibly on August 10, 1929, the day following the asserted attack on Miss Pringle.

"Filing of this damage suit shows definitely that it must have been discussed," shouted Kendrick, "and we think the jury in this case ought to know about it."

Judge Henderson, however, refused to reopen the case, but ordered a hearing this morning in his department on the issues raised by Kendrick. Dep. Dist.-Atty. Frampton, prosecuting, promised to have Miss Pringle, Dunaev and Mrs. Irene D. Pringle, mother and legal guardian of the dancer, in court, while it was said Attorneys Gottsdanker and Hugh L. Dickson, who filed the damage suit, also will be asked to appear.

In ordering the hearing this morning, Judge Henderson excused

The Lancer

by Harry Carr

DR. FOSTER KENNEDY of Cornell Medical College has found, by experiment, that the noises of a city reduce the vitality of a rat more than 17 per cent. He assumes that humans are likewise affected.

If noise were all . . .

COMPLEXES

In other ways than noise city life is taking the sap and the sanity out of the human race.

For instance, an amazing number of people have an unreasonable terror of subways, tunnels and elevators; yet they have to ride in these contraptions. The theory used to be that it was noble and proper to force oneself to "do it anyhow." Modern psychologists know that these complexes can sometimes be removed—but never ridden down.

The point that I seem to be trying to make is that modern life offers so many of these artificial strains that we will inevitably turn into a race of neurasthenics. A hopeful sign is, however, that countrymen used to save up their money to go to town to retire. City men now strain to save money to go back to the country. Airplanes and fast automobiles will further this movement.

A CANARY BIRD GIANT

Mr. John Wun Lung, the Chinese giant who has come to Los Angeles for the Shrine circus, is in my bad books. He represented a soul-shattering disappointment in my life.

Moon Quan, the Chinese poet, invited me to have dinner in Chinatown with John. I rushed to the scene in a state of excitement. I thought that he would fill up his eight-feet-one-inch anatomy with whole Virginia hams, washed down by guzzling Niagaras of near-beer. I had every reason to hope that he would gnaw up whole loaves of hard cartwheel bread and imbibe chop suey by the bale. But John cruelly deceived me. He pecked at a thimbleful of dry rice and washed down enough chop suey to fill a salt cellar with a tiny half-cupful of tea.

THAT'S THE WAY

But I imagine that's the way all giants are. Goliath was probably crying because some one hurt his feelings when David sneaked up on him.

"NO QUARTER"

The execution of six mutineer convicts at Folsom should be a notice to all crooks that California has stiffened its official spine.

There was a time—and not so long ago—when this State was a crook's paradise. Between the sob sisters, the delays in court and the extreme technicality of the courts of appeal, it was a miracle if any criminal ever got to the gallows. Criminal trials were a contest between tricky lawyers rather than an attempt to get justice.

TECHNICALITIES

A change in the law now permits the Supreme Court to uphold faulty criminal trials if the technical mistakes have done nothing to deprive the defendant of his reasonable rights. The later governors are not so lachrymose in the matter of pardoning condemned murderers.

Any frail human is likely to fall from grace and commit crime; but a ringleader of a prison revolt is beyond the pale and entitled to nothing but death—a lot of it.

AUNT HET

BY ROBERT QUILLEN

"Billy might support a wife o' some kind on twenty dollars a week, but not one that thinks a square o' lace the size of a postage stamp is a work apron."

(Copyright 1930, Publishers Syndicate)

NEW BUILDINGS TO RISE SOON

Limit-Height Structures to Total $9,500,000

Hotel and Conservatory to Go Up on Wilshire

Laemmle Project on Site at Hollywood and Vine

Three limit-height buildings to be erected this year and to involve a combined expenditure of $9,500,000, featured announcements of Los Angeles building activities yesterday.

Two of the improvements were announced for Wilshire Boulevard while the third will rise in Hollywood following the conclusion of plans for its lease to a large New York department store.

The Wilshire structures will be known as the Wilshire Apartment-Hotel, a 2000-room hostelry, costing $5,000,000, and the Conservatory, Music and Arts Building costing $3,000,000. They are scheduled for erection in the vicinity of Western avenue.

LAEMMLE TO BUILD

The third project is that of Carl Laemmle, president of Universal Pictures Corporation, who is planning the improvement of the northwest corner of Hollywood Boulevard and Vine street, 118x183 feet, with a limit-height building of unique French design. This project, including land, building and furnishings will approximate $3,000,000 in cost. The announcement was made by M. S. Berberman, son-in-law and personal representative of Mr. Laemmle.

Both Wilshire Boulevard projects are declared completely financed by eastern capital and the apartment-hotel is said to be backed by eastern hotel men who operate a number of hostelries and desire a house in this city. Both will be of modernistic type architecture, of reinforced concrete construction with terra-cotta exterior ornamented with art stone. Architect H. J. Knauer is preparing the plans.

LAVISH IN DESIGN

The hotel will occupy a site 280x225 feet, with a central tower and towers at each corner. It will contain one and two-room suites, lobby of Italian marble, guest and service elevators, dummy elevators for the serving of meals in rooms, several dining-rooms, dance hall, clubrooms, restaurant on the top floor, basement and sub-basement connected with a one-story garage. There will be eighteen storerooms on the ground floor.

The Conservatory plans provide a structure devoted entirely to music and art studios with one wing, limit-height, containing studio apartments. Stores on the main floor will be confined to dealers in art goods and music.

The structure will contain a roof garden, concert stage, theater and radio broadcasting studio. It will occupy a ground space 195x245 feet on a corner location. The corner will be surmounted by a high tower rising 100 feet above the roof. The building will descend to various lower levels as it extends back from the street.

OPTIONS TAKEN

Options have been taken on sites for both improvements and formal announcement will be made later as to their locations.

Plans for the Hollywood Boulevard improvement provide for a structure declared by Berberman to be the most unique ever erected here. The entire upper portion of the building will be of glass, permitting the maximum of light in the interior.

Plans have been prepared by a French architect in collaboration with an architect of Los Angeles. Negotiations are under way at the present time with the New York mercantile firm and it is expected a definite announcement of their completion will be forthcoming soon.

FUND VOTED TO OBTAIN JAIL PLANS

City Chiefs at Conference in Move to Join County on Prisoner-Farm Project

The latest conference over the City Jail problem made some progress yesterday when it was decided to appropriate $2000 for preliminary plans and sketches for such a structure, while a committee was appointed to confer with the Board of Supervisors concerning a joint city-county jail farm.

Present at the meeting were the members of the Finance Committee and the Police and Fire Committee, Police Captain Shand, City Health Officer Parrish, Efficiency Director Knox, Construction-Superintendent Britton and members of the Police Commission.

The Police and Fire Committee was instructed, in company with two Police Commissioners, to meet with the Supervisors on the jail-farm question.

The $2000 will be expended in working out further plans for a permanent structure.

Britton submitted rough sketches of a proposed T-shaped building, of basement and three floors, at an estimated cost of $260,000.

Gravel Concern Files Damage Claim With City

The Los Angeles Rock and Gravel Corporation, which has been engaged for many years in litigation over its operations in the Arroyo Seco, yesterday filed with the City Council a claim for $675,000 damages asserted to have been done its business by the city in taking property without compensation.

The claim was transmitted to City Attorney Werner for investigation.

The city and the corporation have been at outs for nearly twenty years, with a long procession of suits, injunctions and criminal proceedings, designed to oust the corporation from the arroyo, where it has maintained steam shovels, railroads and rock crushers.

Wife, on Stretcher, Aids Husband

Witness Appears Despite Illness

Mrs. Biffle, who recently underwent operation, at spouse's side in courtroom, responding to call to testify.

PRINGLE SUIT TRIAL TARGET

(Continued from First Page)

the jury in the case from further attendance until Monday and this, together with the court's refusal to reopen the Biffle case, precludes any possibility of statements made today getting in the hands of the jury.

Kendrick asked permission to examine Dunaev, Miss Pringle and Gottesdanker in an effort to support his charges that false testimony had been given by State witnesses at Biffle's two trials.

The jury was excused yesterday while defense and prosecution counsel argued back and forth over the issues raised by Kendrick and, in an effort to clarify the situation to some extent, the complaint in Miss Pringle's suit was brought into court for inspection.

EXPERT MAY BE CALLED

The complaint, as filed, shows that it was verified by Miss Pringle yesterday, but Kendrick charged another mark on the document indicates it might have been prepared on the 10th or 20th inst. It appeared yesterday that a handwriting expert may be summoned to examine the notarial seal in an effort to determine if the complaint has borne any date other than the 24th inst.

Biffle is asserted to have testified falsely at the Pantages trial that he saw Miss Pringle and Dunaev together in the lobby of the Pantages Building on the afternoon of August 9, last, date of Pantages's asserted attack on Miss Pringle. Miss Pringle testified she entered the building alone and Dunaev asserted he spent the greater part of the afternoon at Attorney Gottsdanker's office.

Biffie repeated the questioned testimony at both of his trials on the perjury charge, and yesterday his wife, Mrs. Floy Biffle, was taken into court on a stretcher to corroborate part of her husband's testimony.

She said she was with her husband on the afternoon of August 9 and that she saw a woman and man in the lobby of the building who resembled Miss Pringle and Dunaev. Mrs. Biffle recently underwent an operation and her presence in court on the stretcher was made necessary by the failure of a stipulation to read testimony she gave at Biffle's first trial.

Opening arguments were delivered during the afternoon session by Dep. Dist.-Atty. Frampton for the prosecution and Kendrick for the defense. It is expected the case will go to the jury Monday or Tuesday.

Biffie's first trial resulted in a disagreement of the jury.

PRINGLE GIRL ASKS MILLION

(Continued from First Page)

ander Pantages was visited by his wife, Mrs. Lois Pantages, and his daughter Carmen. He refused to make any statement concerning Miss Pringle's suit, referring questioners to his attorney, Le Compte Davis.

SCHOOL PRINCIPAL'S RITES TO BE TODAY

Funeral services for Mrs. Mary Murdock, principal of the Allesandro School, will be conducted at 8 a.m. today at St. Vincent's Cathedral. Interment will be in Calvary. She died Wednesday at the Inglewood Sanitarium. She was 59 years of age, and was born in San Francisco. She was educated at State Normal, San Francisco, and at the University of Southern California. She served as a school teacher for forty years, developing Allesandro School from a one-room bungalow to its present twenty rooms. She leaves a daughter, Miss Imelda Murdock of 1929 Estrella avenue.

JACK PICKFORD IMPROVES

Jack Pickford, brother of Mary Pickford, was back at his home again yesterday following a short siege of illness at the St. Vincent's Hospital. It was learned his illness was not of a serious nature and that he was in no danger. While at the hospital he was under care of Dr. Karl Lewis.

Two Girl-Show Operators Must Serve Sentence

Sam Landesman and Minas Simon, convicted in the Municipal Court on a charge of operating an indecent girl show at 541 South Main street, must pay fines and serve jail sentences, for yesterday the Appellate Department of the Superior Court affirmed the men's conviction in the lower court. Landesman will have to pay fines totaling $1600 and serve 360 days in the City Jail, and Simon must pay a fine of $500 and serve 180 days.

Landesman was convicted on two counts and Simon on one before Municipal Judge Lahey on December 3, last.

Several young women who participated in the show, posing as Spring, Summer, Autumn and Winter while scantily clad, were acquitted at the trial. Arthur H. Penrose, another defendant, forfeited $500 bail by failing to appear.

Governor Will be Here Today for Conferences

Facing a busy program, including a two-day session of his council, Gov. Young is scheduled to arrive here today from San Francisco. The executive expects to leave for Sacramento Wednesday evening.

The Governor's council will meet Tuesday and Wednesday in the assembly room at City Hall. The meeting will be the council's second in Los Angeles. The first meeting was held in August and it was followed by numerous requests that the executive and the thirteen heads of the State departments meet here twice a year if possible.

It is said that the forthcoming session was arranged in response to those requests.

Girl Beckons Officer While Being Held Up

A crooked finger, wiggled by pretty Iris Nudson, cashier of the B. & G. Sandwich Shop in the Paramount Theater Building, 331 West Sixth street, brought the arrest of a nameless bandit last night, who had taken $90 from her till at the point of a gun.

According to her report to police, the man entered the restaurant with a gun and handed her a note demanding money. As the girl complied she noticed Patrolman Broome walk by outside and a shyly wiggled finger summoned aid.

At the Central Police Station the man refused to give his name or address but was forced to give up the cash taken from the register.

ANGELIC 'VOICES' FEATURE TRIAL

Mrs. Blackburn's Secretary Asserts He Listened

Inaudible Ones Also Stated to Have Been "Heard"

Hot Water Poured on Horses Described as Ritual

Horses' hoofs, hot water, watermelon, umbrellas and angelic voices, audible and inaudible, got all mixed up yesterday at the trial of Mrs. May Otis Blackburn in Superior Judge Fricke's court, and when adjournment time came indications were that they probably never would be satisfactorily straightened out.

The mixed ingredients made their appearance in the testimony of Gale Conde Banks, secretary to Mrs. Blackburn and "Whirlwind of the Four Great Whirlwinds of the Divine Order of the Royal Arms of the Great Eleven," religious order founded by Mrs. Blackburn.

Banks, a defense witness, was under cross-examination by Dep. Dist.-Atty. Ferguson. The prosecutor was trying to learn the significance of various "concords" referred to by Banks. Clifford Dabney, prosecution witness, had previously testified that "concords" had cost him $45,000.

HOT WATER ON HORSES

Banks admitted there was a concord known as "the horses' hoof and the breathing in." It developed that the ceremony included pouring hot water on a horse's back and had some connection with "Hot Water," a film that was current at the time the concord occurred.

"It would take a long time to explain it," said Banks. "I would have to sit here a year."

"We won't wait," decided Ferguson, "let it go."

It developed also that Banks was in the habit of hearing "inaudible" voices.

"I have had an inaudible voice talk to me lots of times," he said.

"What did they say?" inquired the prosecutor.

It spoke in a spiritual way that probably would be hard for the ordinary citizen to understand, Banks indicated.

"Did it speak in a foreign language?" inslated Ferguson.

"No," replied the witness, "the voice spoke like this, you see, I have certain knowledge that I already know."

"I see," said Ferguson. "I mean I heard you."

WATERMELON EATING

That brought up the subject of watermelons and Ferguson asked Banks if it was true that he (Banks) one bright day in Santa Monica walked around the streets with an umbrella over his head eating a watermelon. Banks said that it was, but denied that it was part of a concord.

Despite other denials, however, Banks was positive that on one occasion he heard divine voices audibly speaking to some of Mrs. Blackburn's followers. He recited that some of the members, including Mrs. Blackburn, had gathered at a place on Hollywood Boulevard for a concord, then there was a flash of light in the room and an unnatural voice spoke, warning those gathered that there should be more harmony among the church members. He maintained that Mrs. Blackburn was in the room at the time.

"And was there another time when Mrs. Blackburn had you all get down on your hands and knees and then tapped each of you on the head with a hammer—gently, of course—and then rubbed a piece of cheese behind your ears?"

Banks denied any such happening.

Mrs. Blackburn's secretary finished his testimony shortly before adjournment time and Defense Attorney Cochran called Harrison Fisher, another of Mrs. Blackburn's followers, as his next witness. Fisher testified briefly that he was formerly a street-car man in Portland, Or. He will resume the stand Monday.

Boy Faces Trial in Crash Death

Haskell Fair, 19 years of age, of Redlands, must face Superior Court trial on manslaughter charges, Municipal Judge Russill ruled yesterday at the conclusion of his preliminary hearing. He was held under $3000 bail.

Dep. Dist.-Atty. Broker called Edward Hickman of Redlands as his chief witness. Hickman declared that on the night of December 22, last, he and Joseph Story, also of Redlands, left there in an automobile, which Fair was driving, for Long Beach. All three had been drinking heavily, he said. Six miles west of Pomona, he said, Fair lost control of the automobile, which crashed into a tree, causing Story fatal injuries. Both Fair and Hickman were injured slightly, the latter declared.

CHURCH INTEREST URGED

Speaker at Brotherhood Conference Pleads for Enthusiasm by Men of Congregations

Speaking before the membership of the Federated Church Brotherhoods of California last night, Dr. John Bunyon Smith of San Diego pleaded for a larger enthusiasm for church work on the part of the male members of congregations.

Dr. Smith was the principal speaker at the banquet and opening session of the second annual convention of the brotherhood, which will continue its sessions through today and conclude tomorrow afternoon. The meeting was in the Chamber of Commerce Building.

"If we could have as much enthusiasm for our church as we have for our business," declared Dr. Smith, "and if we would talk as much about our church as we do about the weather, then I am sure we would make some real progress."

Dr. Smith was preceded by Mayor Porter, who welcomed the delegates to the convention. The delegates, numbering approximately 1000 men, will meet this morning at 7:30 o'clock for a breakfast conference and organization in Boos Brothers' cafeteria, and later in the morning will be the guests of the Chamber of Commerce on a sightseeing tour of the city. The meeting this evening will be in the First Baptist Church.

One of the featured conference meetings will be held tonight in a restaurant at 3070 West Seventh street, when talks by boys on parole from the Preston School of Industry will be given, in addition to a discussion of the problems of the Ione School by Preston L. Hatch and L. T. Nutting, chaplains of the school.

ONLY THREE PALS HUNT PILOT NOW

Rest of Thirty-six Ships Seeking Graham Abandon Efforts and Go Home

Three airmail pilot buddies of Maurice Graham, down in the snows for more than two weeks between Las Vegas, Nev., and Salt Lake City, will stay on the job until they find him, but the rest of the thirty-six airplanes, which have scoured the country for Graham, gave up the search yesterday.

The ships, criss-crossing 40,000 square miles, have investigated every canyon and peak from above and their continued flying can do no good, it was reported at Western Air Express headquarters here last night.

The last to abandon the search were six pursuit ships, which returned to their base at Rockwell Field yesterday.

Jimmie James, Jimmie Carson and Fred W. Kelly, however, will continue to comb the Nevada-Utah district, continuing to hold hope that Graham will be located alive.

Boeing Air Transport will loan pilots to Western Air Express for the Los Angeles-Salt Lake run while the Western Air trio continue the hunt.

Both Sides Rest Their Cases in Gas-Tax Trial

Both defense and prosecution attorneys yesterday rested their cases in the trial of Clement R. Bird, superintendent of the Hercules Oil Company, accused of defrauding the State of gasoline taxes by misrepresenting the quantity of fuel exported from the State. Judge Hardy then adjourned court until 9:30 o'clock Monday morning, when the arguments will be heard.

Joe Ryan and John Hall, representing the defendant, spent the afternoon introducing documentary evidence. Ben J. Scheinman, deputy District Attorney, contends that Bird evaded the State gasoline tax on several occasions by reporting that gasoline had been sold for export when in fact it was sold to local retailers.

Discord Denied by Whiteman

Rumors that Paul Whiteman's picture at Universal is being held up on account of friction between the "jazz king" and executives at the studio were denied yesterday by both Whiteman and Carl Laemmle, Jr., general manager of the Universal organization. It was reported throughout Hollywood that Whiteman had quit the set on which his orchestra is at work making "The King of Jazz," because of lack of co-operation from the management.

CARL LAEMMLE JR.

Whiteman stopped work at the studio yesterday to make an emphatic denial of the reports and give assurance that he is delighted with the progress of his production. Laemmle, Jr., was jovially greeted by the portly musician when the former appeared on the set, and the two shook hands cordially, demonstrating harmony prevails. Work already is being mapped out for the second Whiteman production, young Laemmle announced.

Mrs. Vermilyea Wins Appeal

Minerva D. Vermilyea, 70 years of age, convicted of a violation of the State Labor Act and given a sentence of sixty days in jail, will not have to serve her time under a ruling of the Appellate Department of the Superior Court, handed down yesterday. The decision was given by Superior Judge Bishop and concurred in by the other two members of the tribunal, Superior Judges McLucas and Shaw. The reversal was on the grounds of insufficient evidence to convict Mrs. Vermilyea.

According to the records in the case, Mrs. Vermilyea had been appointed by the court as receiver of an oil well. The well went dry. The money backing the venture gave out and wages were not paid. Mrs. Vermilyea was accused of obtaining labor by false pretenses and failing to keep a record of the time wages were paid.

BAUMGARTEKER "TIP" RECEIVED

Police Officers Surround it With Secrecy, However

Man Declares Friend Knows Merchant's Location

Detectives Seeking Further Details in Search

Withholding the name and all details concerning the reported transaction, Chief of Detectives Taylor and Captain of Detectives Cato, homicide squad commander, admitted yesterday that they had interviewed a man who asserted he had information which will lead to the solution of the mysterious disappearance November 25, last, of Frank Baumgarteker, wealthy local wine merchant.

"We are not prepared at this time to disclose the nature of the information," said Capt. Cato, "as we do not know whether it can be verified. All we can say is that a man who lives out of town told us he knew of another man who knows where Baumgarteker is. He wanted $350 expense money, so we were somewhat dubious as to the authenticity of his information. However, we have detailed two detectives to accompany the man and investigate his assertions."

MORE SECRECY

The manner in which the tip reached the police was shrouded in as much mystery by the detective executives as their explanation of the supposed information. Shortly before noon Chief Taylor, Capt. Cato, Detective Lieutenants Allen and Goudaffer and Investigator King of the District Attorney's office, departed suddenly from Central Police Station. They left no indication of their destination.

A few minutes later it was found that two detectives from Wilshire division had gone to the Seventy-seventh-street police station on the Baumgarteker case. It then was learned that the inquisitorial party had gone there and questioned the mysterious stranger.

On his return to Central Station Chief Taylor declared that no one is in custody and that the Baumgartaker case remains as much a mystery as ever. He denied also that he had received information that part of the missing man's body had been found as it was rumored about police headquarters.

CONTINUED SEARCH

The disappearance of Baumgarteker has formed one of the most baffling problems which ever confronted local police and one in which county and State officials have joined local authorities in a continued search.

Through an attorney Mrs. Baumgarteker has offered a reward of $10,000 for the arrest and conviction of any person or persons responsible for her husband's death and $5000 for the arrest and conviction of any person or persons who have forcibly kidnaped him.

Owner of two wineries and a transportation company Baumgarteker was last seen by an attorney and his business partner, Robert Demateis, a few minutes after a lunch in a cafe near Spring and Eighth streets, November 25, last.

Several days later his purple sedan was found in a garage at San Diego. Police learned that a man in outing clothes and leather jacket had left the machine in the garage late on the night of the wine merchant's disappearance.

Since that time numerous tips purporting to disclose the missing merchant's whereabouts have been received and investigated by police without result.

Little Change in Weather Sighted

No great amount of variety was promised last night by the United States Weather Bureau in its forecast for today, which said, "Cloudy Saturday and probably Sunday, with moderate temperatures."

However, the possibility of further rains is indicated, the observers said, from scattering reports of moisture falls from Northern California cities and from Idaho. The storms gave no indication of moving south, the bureau said, but reports due today might show such a move.

Actress Sights Peaceful Suit

Mildred Harris, former wife of Charley Chaplin, screen comedian, will get her divorce without opposition, it appeared yesterday, when Everett Terrence MacGovern, her present husband, filed an appearance in the suit, through his attorneys, Louis Greenbaum, and Sidney A. Wilson.

MacGovern, who is living in Jacksonville, Fla., was sued last November by Miss Harris, on the ground that he objected to her film career, and deserted her.

BEATING OF JAIL INMATE FACES QUIZ

Police Commission Wants to Know Whom to Blame for Fight With Jailer

An official investigation into the beating of William A. Lucas, a prisoner in the Georgia-street jail, will be undertaken by the Los Angeles Police Commission, Commissioner Drake announced yesterday following a conference with Daniel Beecher, chief of the District Attorney's trial department.

George Bohmfalk, a jailer at the Georgia-street prison, was to have appeared at the District Attorney's office yesterday to make a signed statement concerning the fight between him and Lucas, in which the officer asserts the prisoner bit his fingers, fracturing one of them. He failed to appear, however, and was reported out of town.

The matter first came to the attention of the District Attorney's office when two detectives requested a complaint against Lucas, charging him with mayhem. After hearing the evidence Dep. Dist.-Atty. Richardson declined to file a complaint.

Chief Trial Deputy Beecher asserted he will take no definite action in the matter until the Police Commission inquiry has been finished and it is definitely established whether the prisoner is the victim of brutality or whether a complaint should be charged against him for assaulting an officer.

EMMA FRANCE DEATH REPORTED TO BROTHER

Word was received yesterday by Leon Laprevote, brother of Emma France, widow of Anatole France, noted writer, of his sister's death in Paris. Mr. Laprevote is head of the corporation section of the local Internal Revenue Department. Several other relatives of the widow live in Los Angeles or vicinity.

POSTAL FRAUD

Federal Jury

Dr. Citron

Christmas-Seal

Conspiracy in the money order fraudulent returns Federal grand jury Jerry, Ivan Fo J. Adelbaum.

Dr. I. Jean Citron indicted, yesterday another true in a counts. He is a violating the prison Narcotic giving possession names to Allen tion-picture

Francis Clarke sending an through the Clarke Scott a Christmas the package of the writer who refused open the package injurie[s] to [h]im been sent to Federal Institution vent his return cleared soon.

Nine indictments two of which were

DRIVER HELD IN

In Municipal Judge Lyle Jorgensen, his ninth street, was held manslaughter charge of the death of Glendale. Jorgensen's car section of Verdugo Avenue. Bail was declared. Jorgensen's license was revoked.

RESCUE BY AIR SOUGHT FOR SNOWBOUND WRITER

Fear for the safety of George Bruce, former American war ace and a writer of aerial romances, and his wife and children, snowbound on the Bar 37 "dude ranch" near Prescott, Ariz., was expressed at Santa Monica yesterday when a request to rush airplane relief to Bruce and his family was sent to Prescott authorities.

J. W. Glenister, a New York publisher and a friend of Bruce who is spending the winter at Santa Monica, started the relief move after receiving a delayed letter from the writer, which was written the 12th inst., and said that food supplies on the ranch were dwindling.

The publisher immediately wired officers of the Prescott Chamber of Commerce asking them to spare no expense or time in sending aloft an airplane bearing food and supplies to be dropped to Bruce and his family at the snowbound, blizzard-swept ranch.

The letter which Bruce wrote to Glenister on the 12th inst. said that the supplies could not last much longer. Through desperate effort a ranch hand carried the letter from the ranch to a small postoffice miles away. It started from that office on the 16th inst., and was received by Glenister yesterday.

While Bruce and his family enacted in real life roles from his stories, it was indicated from Arizona that a relief airplane would take to the air at once. The Bar 37 ranch is said to be fifty-five miles from Prescott.

Bruce is one of the prominent aces produced by the World War, and in the last few years is reputed to have amassed a fortune from his realistic writings of the romances and adventures of flyers.

Glenister, who is requesting the necessaries of life be sent in to the beleaguered Bruce family, is a close friend of the writer, and both have spent much time with the aviators and airplanes at Clover Field near Santa Monica.

From the contents of the delayed letter from Bruce his friends fear that already his supplies have been exhausted and the family is in critical circumstances.

Chocolate Dipped Nuts, $1 lb.

—walnuts, brazils, pecans and almonds dipped in delicious eating chocolate . . . $1.50 value, special Saturday only.

Green Peas 2 Pounds, 25c

—fresh, tender peas, sweet as sugar . . . pods. This special price at Seventh & Union Saturday.

"Desert Gold" Grapefruit

—all sizes, direct from Dr. Forbes Farms, available at Seventh & Union. "Desert Gold" grapefruit are tree-ripened, making them delicious and more healthful . . . eat without sugar.

Grocery Specials

—at all Young's stores. January 24 to 31

CANE SUGAR, C & H, 10-pound cloth sack. 54c

20-30 PRUNES, extra fancy, per pound.... (3 pounds, 65c) 29c

JUMBO LATE FIGS, white or black, 10-ounce package ... (3 for 25c)

15-ounce package (3 for 25c)

Vitamon Dog Fo 4 cans,

Free Parking

for Young's Patrons, right back of the store on Union Avenue. Packages carried to your car.

Meats and Poultry

—at all Young's stores Saturday

Turkeys Young Hens, 8 to 11 pounds

Hams Young's Best, or Swift's Premium, whole or half

Beef Tongues Fresh

Pork Roast Loin or Rib

Boiling Beef Stew Beef

Willowbrook Sausage

—pure and wholesome, as delicious these cold mornings

Young's Market Co.

Free Delivery
Phone DUnkirk 2201
Wholesalers...Retailers...Hotel Purveyors

...NG OF ...NMATE ...S QUIZ

...mission Wants ...hom to Blame ...ith Jailer

...tigation into the ... A. Lucas, a pris... ...is-street jail, will ... the Los Angeles ..., Commissioner ... yesterday follow... ...th Daniel Beech... ...District Attorney's ..., a jailer at the ...on, was to have ...istrict Attorney's ... make a signed ...ng the fight be... ...case, in which the ... prisoner hit his ...one of them. He ...owever, and was ...en.

...came to the at... ...istrict Attorney's ...tectives request... ...against Lucas, ... mayhem. After ...nce Dep. Dist.- ...declined to file a ...

...ty Beecher as... ...no definite ac... ...until the Police ... has been fin... ...itely established ...er is the victim ...her a complaint ...against him for ...

...E DEATH ...D BROTHER

...d yesterday by ...other of Emma ...Anatole France, ...sister's death, ...wrote is head of ...tion of the local ...partment. Sev... ...of the widow ...a or vicinity.

POSTAL ORDER FRAUD CHARG...

Federal Jury Names ... Forgery Plot

Dr. Citron Again Indicted on Narcotics Count

Christmas-Bomb Sender Accused

Conspiracy to forge forty money orders is charged in ... dictment returned yesterday ... Federal grand jury against ... Jerry, Ivan Fredrickson and J. Adelhardt.

Dr. I. Jesse Citron, ... indicted, yesterday was ... another true bill of ... counts. He is accused, as ... violating the provisions of ... prison Narcotic Act, ... giving prescriptions under ... names to Alma Rubens, ... tion-picture actress.

Francis Cadwell was ... sending an infernal ... through the mails to ... Clarke Scott of Knoxville, ... a Christmas package, ... the package shortly before ... ceipt of a telegram from ... who relented, telling him ... open the package. Scott ... injuries to both hands. ... been sent to Patton asylum. ... Federal indictment will ... vent his release, should he ... cleared sane.

Nine indictments were ... two of which were secret.

DRIVER HELD FOR ...

In Municipal Judge ... Lyle Jorgensen, 1838 ... ninth street, was held for ... manslaughter charges ... of the death of Frank ... of Glendale. Hester was ... Jorgensen's machine at the ... section of Vernon avenue ... pelus Mesa Drive, ... cleared. Jorgensen's bail was ... $2500.

...ocolate Dipped ...Nuts, $1 lb.

...razils, pecans and almonds, assorted, ...licious eating chocolate . . . a regular ...special Saturday only.

Green Peas ... Pounds, 25c

...r peas, sweet as sugar . . . well filled ...special price at Seventh & Union stores

"Desert Gold" Grapefruit

...rect from Dr. Forbes Farms, are now ... Seventh & Union. "Desert Gold" ... tree-ripened, making them more de... ...more healthful . . . sweet enough to ...gar.

...ocery Specials

—at all Young's stores.

January 24 to 31

...C & ...loth 54c | JUMBO LAYER PIGS, white or black 10-ounce package ... (3 for 55c) 19c

...tra ... 29c ... 29c | 16-ounce package..... (3 for 85c) 29c

Vitamont Dog Food 4 cans, 45c

Free Parking Patrons, right back of the store ...Avenue. Packages carried to your ...

...ts and Poultry

...ll Young's stores Saturday

Young Hens, 8 to 11 pounds..... lb. 43c

Young's Best, or Swift's Premium, whole or half..... lb. 30c

...ngues Fresh ..... lb. 25c

...ast Loin or Rib ..... lb. 30c

Beef Steer Beef..... lb. 15c

...brook Sausage lb. 45c

...ns, so delicious these cold mornings.

...'s Market Company

Free Delivery
Phone DUnkirk 2201
...s...Retailers...Hotel Purveyors

...E FLOODS SAN QUENTIN

...ic Drugs Find Way in ... Great Quantities

... Officials Seemingly Cannot Stop Menace

...ing Number of Users Perils Institution

(Continued from First Page)

...ssing. The convict goes ... the yard with a supply of ... which were concealed in ... fortnightly slipped from the ... fingers.

...ile the convict is to see his ... there may be papers to sign, ... there are. During such ... the convict, like many ... sheet-mindedly slips the ... pencil in his pocket. ... removal of that pencil is ... narcotics, with small ... possible plugging the ends. ... pens are excellent car...

...ator's table in the recep... ...is constantly watched by ... that does not seriously ... a few bags of "weed" are ... and endearing kiss ... wife" if one is to re... ...ing from her mouth. ... are some of the principal ...ficking over the visitor's ... If one has money, and the ... appear usually to have ... make a contact with an ... of the prison, who, in any ... of ways, may cunningly ... the staff and plant it for ...

DOG UP IN YARD

...n there a large cache ... was dug up in the yard. ... contents were caught. There ... investigation and we were ... one of the guards lost his ... the affair.

...ere is that dope is flowing ... Quentin daily in large ... Investigations come to ... because those dope-ridden ... never turn "rat" and ... and so guilty attache of the ... will admit anything even ... fine of the most conclusive ...

...ing as the petty graft sys... ...in San Quentin, so long ... into the institution ... and for the same ... this will the possibility of ... facing the officials; for ... from dope by an already ... man reduces him to an ...

...ded with the dope menace ... petty graft, injustice in ac... and denial of bearing are ... of rebellion. Men re... graft; they feel they are ... their time in payment for ... committed, and that ... system is all that is due ... With the superimposed ... injustice they are filled ... hatred that in time swells ... action.

...TING JUSTICE

...ses not to find a guilty man ... serving his sentence ... ...ates severe disciplines, if ... not; but in San Quentin they ... as they can to obtain ... or even be permitted to ... time under the stern con... they expect as felons.

...ers are assigned to the ... or the mess hall, as all ... are unless they have an ... job, you stay there thirteen ... or longer unless you are ... and your way out to a bet... ...Again the graft, petty and ... but there just the ... thrive on picking the ... pocket by taking his ... and chocolate. They will ac... and coddle the slipshod ... who gives them "weed," but ... and barry another who ... but whose task is perfectly ... The farmer can shirk or ... get away with it; the good ... who does not pay graft toil ... and nagged at until he ... work efficiently, though he ... it. Then comes his order ... porch." It may be no fault ... he has no redress—no ... from "the porch" sentence.

"The porch" a man is ... to stand silently and listen ... and "con boss" tell of ... trumped-up offenses. The ... is not permitted to utter a ... his own defense. He takes ... handed out to him, and is ... for it. There is no trial, no ... to obtain the truth, and ... should be some system at ... whereby some sort of ... could prevail; some sort of ... attempt to mete out fair judg... That is the feeling of the ...

...RL'S BURNING UNSOLVED

...ner's Jury Unable to Determine How Costume at High School Play Became Ignited

...e exact manner in which the filmsy costume worn by Clara Bar... ...-year-old Lincoln High School student, became ignited during ... ...ation of a play in the high-school auditorium last Tuesday ... ...understanded after the inquest into her death from burns ... was conducted by Deputy Coroner Monfort yesterday.

...Coroner's jury found that ... died Wednesday from sec... ...burns which covered ... of her body, that they ... caused by the ignition of her ... "in some manner unknown ... jury," and that the occur... accidental.

...jury added a recommenda... ...in the future the Board ... prohibits the use of ... quarters, fireworks or ... manner in school en... Such a prohibition ... been put into effect, it ... by Lotie L. Gallup, assist... ...superintendent of schools, who ... of the witnesses at the in...

...ring to the dead girl was ... Percy Andrus, prin... ...High School, who ... and wept during her ... After detailing her ob... ...of the tragic occurrence, ... said it was evident to ... flames ran from the stage ... the spread of the flames ... costume worn by other girls ... at the time.

"...know what she did," ... added, "we might have ... greater catastrophe."

...ference to the testimony of ... students who observed the ... the Coroner's jury listened ...

Witness in Trial of Officers Has All-Day Ordeal

Trial of M. B. Sheffield, Roscoe C. Washington and Richmond Dunn, suspended colored police officers, who are charged with six counts of bribery, proceeded slowly yesterday in Superior Judge Wilson's court. One witness occupied the stand all day.

The witness is Sebe Hendricks, from whom the accused officers are asserted to have taken "protection" money to refrain from pressing Wright Act charges. Hendricks, who testified he had given a diamond stickpin valued at $1500 to Sheffield as security for a "debt" of $1000 was under cross-examination the greater part of the day.

The trial will be resumed Monday. Dep. Dist.-Attys. Dennison and McKay are prosecuting.

Woman to Face Forgery Trial

Mrs. Frances Clayton Hedman, 26 years of age, was held for Superior Court trial on two counts of forgery yesterday by Municipal Judge Ambrose. Bail was fixed at $1000.

Mrs. Hedman is accused by Dep. Dist.-Atty. Russell of forging the name of her aunt, Mrs. Lillian Bartels, of 119 Seventeenth street, Santa Monica, to checks for $350 and $250 on December 24, last. In defense she declared that she had previously signed her aunt's name to checks for $50 each on four occasions, all of the checks being honored. She maintained there was no intent to forge her aunt's name, which she believed she had authority to sign.

OFFICERS ELECTED BY DISTRICT CLUB

Officers of the Central Manufacturing District Club were announced yesterday for 1930 following an election in the clubroom in the Tower. J. A. McNaughton, general manager of the Los Angeles Union Stock Yards, was elected president. Other officers are Earl Porter, vice-president; A. H. Loeffler, treasurer, and Harry Williams, secretary. A sports committee was appointed to arrange outdoor activities interesting to the members.

One Way Narcotics Got Into Penitentiary

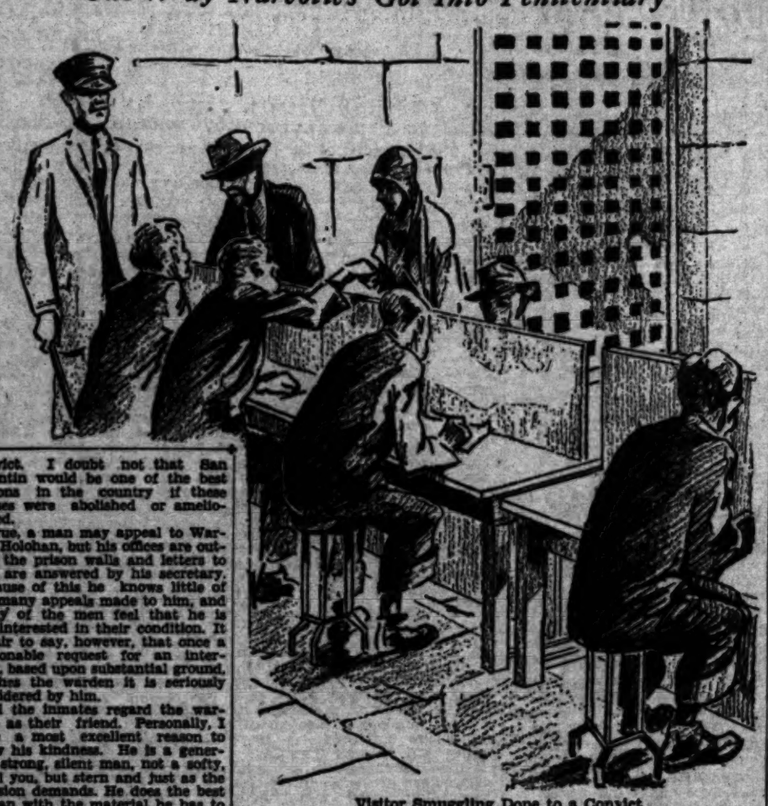

Visitor Smuggling Dope to a Convict
By openly shaking hands under the eyes of a guard. Sketch by a Times staff artist from a description.

convict. I doubt not that San Quentin would be one of the best prisons in the country if these abuses were abolished or ameliorated.

True, a man may appeal to Warden Holohan, but his offices are outside the prison walls and letters to him are answered by his secretary. Because of this he knows little of the many appeals made to him, and many of the men feel that he is not interested in their condition. It is fair to say, however, that once a reasonable request for an interview, based upon substantial ground, reaches the warden it is seriously considered by him.

All the inmates regard the warden as their friend. Personally, I have a most excellent reason to know his kindness. He is a generous, strong, silent man, not a softy, mind you, but stern and just as the occasion demands. He does the best he can with the material he has to work with; the major fault lies with the State.

(Continued Tomorrow.)

FORMS FOR BAR TESTS SOON READY

February 5 Last Day for Filing of Applications; Attorneys Seek Admission

Application blanks for bar examinations and information circulars will be available Monday at the Los Angeles office of the Committee of Bar Examiners, 623 Chester Williams Building, it was stated yesterday. The last day for filing applications is February 5, next. Examinations will be conducted on April 7, 8, 9 and 10. Forms for proof of law study, law school certificate, correspondence school certificate and attorney's certificate regarding office study will be mailed on request. California law schools have been furnished with forms for their certificates.

It was announced that a student who previously has filed proof of law study may make a request to the San Francisco office that he be sent the same. He may then have the certificate brought up to date and file with his application. Character questionnaires will not be furnished to applicants but will be sent direct to the persons named in the affidavits.

With two women among their number, fourteen practicing attorneys from outside States will seek admission to the California bar today before the board of examiners of the State bar. They are requesting admission on the basis of eligibility to practice in other States.

Beatrice M. Sattler of Nebraska and Ada O'Brien of New York are the women applicants. Others are John S. Bradway, Pennsylvania; Earl M. Blouin, Louisiana; Morris Wolfman, New York; Curtis Norson, Minnesota; Charles B. Kennedy, Nebraska; David A. Howell, New York; Henry H. Bank, Minnesota; H. A. Evans, Iowa; Eugene Henry, Nebraska; T. W. Atwood, Michigan; W. L. Rice, Montana, and Samuel H. Roberts, Illinois.

The meeting will be in charge of Delger Trowbridge of San Francisco. Other examiners are scheduled to be Thomas Dockweiler and E. W. Camp of Los Angeles and George A. Sarau of Riverside.

Missing Bank Employee Held on Board Ship

Word was received yesterday by Asst. U.S.-Atty. Layng that Claude Daniels, 24 years of age, once a book-keeper for the First National Bank of Fresno, is under arrest on board a steamer bound for Liverpool, Eng. He is accused of embezzlement of about $7000 of bank funds.

After Daniels's disappearance on November 30, 1929, bank officials checked up and found, it is reported, a shortage in his books. He was traced to Galveston, Tex., where he is said to have boarded the steamer for Liverpool. He is the son of a police officer at Fresno.

COAST INDUSTRY MAKES STRIDES

(Continued from First Page)

with 10,000 wage earners employed. There were important expansions also in the automobile and accessories industries, cement and oil refining.

FILM INDUSTRY GROWS

The motion-picture industry, now regularly employing 30,000 persons, increased output during 1929. The production budget ending in 1930 is reported as $165,000,000.

As in other parts of the State, the iron and steel industries showed marked development. The entry of the United States Steel Corporation and the Bethlehem Steel Corporation foreshadows the important future developments in this basic activity.

Torrance reports the addition of a $38,000,000 refinery and a $4,000,000 cement plant as outstanding developments of 1929. Six large manufacturing plants were located in Compton.

The most important developments in Long Beach were reported as the purchase of fifteen acres on the water front where Procter and Gamble Company have contracted to build a $5,000,000 nitrogen fixation plant. Detroit Aircraft Corporation and Consolidated Aircraft Corporation also were reported to have acquired factory sites in the Long Beach district.

Increased production by canneries and farm plants and the acquisition of the site for a $4,000,000 plant by the Pittsburgh Plate Glass Company were some of the steps reported from Santa Ana.

San Diego reported that establishment of faster railroad service, new trucking lines and air express service aided in increasing industrial expansion and employment throughout the county last year, the report points out.

ROTARY WARNED OF RED MENACE

(Continued from First Page)

cific Coast member of the board of directors for Lincoln Memorial University. He was accompanied here by H. Clay Best, vice-chancellor of the institution.

Prof. W. A. Osborne, dean of the faculty of medicine at Melbourne University, Australia, a Rotarian, was an honor guest at the meeting, presided over by Dana Jones, president.

Calvin Kendricks, bitrid baritone, was soloist at the luncheon.

WOODMEN OF WORLD DUE HERE FROM NORTH

Driving from Oakland to Los Angeles, approximately 500 miles, to fraternize with their fellow-Woodmen of the World members, the officers, uniformed drill team and orchestra of Fruitvale Camp, No. 431, will arrive here this forenoon. This evening they will be the guests of Fremont Camp, No. 466, in its lodge room at 1040 South Grand avenue, where they will be greeted by delegations from practically all of the thirty-four local camps in Southern California. Other guests at the meeting will be Deputy Head Consul E. P. Martin of Denver, Head Adviser James C. Holland of Oakland, Head Manager John H. Foley of Los Angeles and eight district managers from Colorado, Oregon and Northern California.

BANDITS IMPRISON FAMILY

Robbers Lock Koehls in Closet, Then Plunder Wilshire Boulevard Apartment and Escape

After forcing their victims into a closet at the point of a gun and then locking the door, two bandits last night rifled the apartment of James A. Koehl, attorney, at 6128 Wilshire Boulevard, and escaped in an automobile with $50 in cash and three diamond rings valued at $1300.

Koehl was at dinner with his wife, his son, Frederick, and his brother, William, when the robbers knocked on the door, and announced they wished to talk to Mrs. Koehl. The attorney admitted them, whereupon they whipped out revolvers and commanded the family to step into a closet. Turning the key, they then ransacked the apartment, found the money and rings an fled.

Throwing his weight against the door Koehl later broke through it and notified police. Detective Lieutenant Sauter of Wilshire division is investigating.

In another hold-up last night a lone bandit obtained $30 from a Clarence Saunders store at 1600 South Vermont avenue. While a dozen customers stood in line behind him waiting to pay for their purchases, the robber leveled a gun at Theodore Ittner, cashier, and with his other hand reached for the cash drawer. He, too, escaped in a waiting automobile.

BIRD CHARGED WITH MURDER

New Complaint Filed Against Sportsman in Killing

More Evidence Uncovered in Watson Slaying

Original Manslaughter Count Dismissed by Court

Maj. Owen R. Bird, prominent sportsman who is asserted to have shot and killed Percival Graham Watson in his home last November, yesterday was charged with murder in a new complaint filed by the District Attorney's office.

The murder charge was made after Superior Judge Wood, in whose court Maj. Bird was scheduled to go to trial, denied a motion of Dep. Dist.-Atty. Penney to file an amended information charging murder instead of the manslaughter count on which the case was brought into Superior Court.

Following Judge Wood's action denying the motion, Penney asked for a dismissal of the information. The request was granted and the new complaint charging murder then was filed in Municipal Judge Ambrose's court.

Maj. Bird was arraigned on the new complaint, and his preliminary hearing was set for February 4. An application for bail was denied and Maj. Bird was remanded to County Jail.

It is said the District Attorney's action in seeking to press the case to trial on a murder charge is due to newly discovered evidence.

Maj. Bird is asserted to have shot Watson with a pistol the sportsman was accustomed to use in starting races. At the time of his arrest, Maj. Bird told police Watson was his "best friend" and had been living at his home for some time prior to the shooting.

MRS. BRYAN PAID TRIBUTE

(Continued from First Page)

many times during her career and she never failed. She was a woman of high ideals, who lived in a realm of the true, the beautiful and the good, a great Christian and of great faith.

ESSAY QUOTED

And as a final source of comfort to those who mourn Mrs. Bryan, Dr. Lash read an extract from William Jennings Bryan's essay on "Immortality" in his book, "The Prince of Peace," which Mrs. Bryan had requested read at her funeral service because it best expressed her own belief in immortality. The essence of the essay lies in the line, "I am as sure that we shall live again as that we live today."

Frank E. Geiger, soloist, sang several numbers throughout the service and at its conclusion, those who had known and loved Mrs. Bryan in her life, filed solemnly past the blossom-banked bier to say their last farewell.

Members of the family who were present at the service were her daughter, Mrs. Grace Bryan Hargreaves and Mr. and Mrs. William J. Bryan, Jr., and their children, Helen Virginia Bryan and Arthur S. Ballinger. Another daughter, Mrs. Ruth Bryan Owen, Representative from Florida in Congress, was in Washington, D. C.

Following the services the remains were cremated and at a later date will be taken to the Arlington National Cemetery, Washington, where they will be placed beside the grave of William Jennings Bryan.

Fisch Arraigned on Usury Charge

Harold Fisch, official of the Fisch Financial Company, 254 South Broadway, was arraigned in Municipal Court yesterday on usury charges. Judge Curtis granted him until the 29th inst. to plead and ordered him released on $250 bail.

Frank A. Stone, 10607 Lou Dillon avenue, who was recently awarded triple damages in a civil action growing out of the asserted usury, signed the complaint against Fisch, which accuses him of accepting $30 interest on a loan of $320 for two weeks.

Mabel Normand and Cody Sued

Lew Cody, film actor, and his wife, Mabel Normand, actress, are named defendants in a suit for $1200 filed yesterday in Municipal Court. The money is asserted to be due for medical services rendered by Dr. Frank E. Smith of New York.

Dr. Smith asserts that the account has been due jointly from Cody and Miss Normand since January 21, 1929. The amount originally due was $1485, of which $285 has been paid, he declares.

STOLEN GOODS TAKEN BACK

Woman Finds Revolver and Radio on Front Porch as Burglary Sequel

Deputy sheriffs yesterday sought an explanation for the return of articles taken early this week in a burglary of the home of Miss Blanche Elliott, 1804 Juniper avenue. According to a report on file in the Sheriff's office yesterday, Miss Elliott stated some one rang her doorbell and, answering it, she found a radio and revolver, stolen from the house some time between last Sunday night and Monday morning, on the front porch.

Miss Elliott stated she was in time to see an automobile turn a corner a short distance away at a high rate of speed.

Household Needs and Timely Suggestions by Sallie

SALLIE PLANS FOR SUNDAY

Breakfast
Baked Apple
Corn Flakes and Cream
Poached Eggs Bacon
Southern Corn Bread
Coffee

Luncheon
Cream of Tomato Soup
Broiled Mushrooms on Toast
Artichoke with Hollandaise Sauce
Raspberry Ice
Hot Chocolate

Dinner
Fruit Cocktail
Roast Turkey
Creamed Onions Mashed Potatoes
Cranberry Jelly
Endive and French Dressing
Date Taste
Coffee

Why not take candymaking lessons, personally or by mail? The Liberty Candy Co. reports this week find their students busier than ever; this speaks well for their wonderful candies (which have just been introduced from Europe.) If you want to make money get their plan at once. Phone TUcker 4186, call personally or write for booklet. Liberty Candy Supply Co., fourth floor, Grant Bldg., 356 So. Broadway.

A small safety pin will serve as a bodkin for threading ribbon through underwear, etc. Keep a crochet hook in the sewing basket for use when a drawing string or tape disappears within its casing; it can be easily drawn out by using the hook.

You cannot realize how superlatively good Mayflower Potato Chips are until you try a package. The quality is noticeable at once—the crispiness and freshness of them are at once apparent. Now, when you order, be sure to see that you get the Mayflower brand, "sold by better grocers." They are winners!

For a good stocking darner, use a discarded electric light bulb. When darning holes in children's socks, cut a round piece from an old sock or stocking of the same color, put it underneath the hole and darn neatly around it; it will scarcely show on the right side and is stronger and more comfortable than the usual bulky yarn.

Some day or other you will have need for the name of a first-class upholsterer and so with that thought in mind we hasten to recommend the wor of H. E. Simank or 735 W. 9th St. He will re-cover your overstuffed pieces of furniture beautifully and not be excessive in his charges either. Phone him any time for an estimate. TUcker 3462 is the number.

The strong brown paper that comes around the laundry is just the thing for the pantry shelves, where we keep our pots and pans. It is much more durable than shelf paper and does not soil nearly so easily.

To wash silk stockings and underwear—First soak them for ten minutes in fairly strong borax water; then wash rapidly through lukewarm water; rinse thoroughly in two waters of lukewarm temperature. Never rub soap directly on silk in washing it.

Have you not some pieces of jewelry which you would wear if they were mended?—Then by all means take such articles up to Mr. Kent of the Peerless Platers, 239½ S. Spring (upstairs.) He is very reasonable in his charges and does such very good work. He can copy any articles you want him to.

In the sewing basket, keep a small horseshoe magnet, attached to ribbon or tape of sufficient length so that it may be dropped to the floor to pick up the scissors, needles, broken needles, etc. Also keep a small pill vial in the basket, or machine drawer, in which to put bent pins, broken needles, etc.

I am not supposed to be conducting a health column in my department, but I feel that the following valuable information will be of so much benefit to my readers if acted upon, that I am going to publish it anyway.

On every side I hear of so much suffering from acid condition of the system. Headaches, indigestion, rheumatism, neuritis, high blood pressure, are most always certain results of an acid condition in the system.

The average cup of boiled or percolated coffee contains from 2.65 to 2.95 grains of tannic acid, a fixed acid which our digestive juices cannot turn to alkaline, and when taken as a regular dose or doses by the daily cup or cups of coffee, sooner or later is going to accumulate to a degree that will cause distress.

This problem has been solved for coffee lovers in the combination of new Ben-Hur Healthful Drip Coffee, which has been developed in every way with the objective of making a most healthful beverage, and the Ben-Hur Healthful Coffee making appliances which have been developed especially for the use of this new coffee.

Science has determined that tannic acid commences to release into the beverage after ninety seconds of boiling. By the healthful drip method of making, the coffee is not boiled at all, therefore the release of the tannic acid is checked. The average cup of coffee made by this method only shows 0.29 of tannic.

Among hundreds of letters which I happen to have had the privilege of seeing read what Mrs. F. A. Delamarter of the Santa Barbara School for Boys, has to say—just a portion of a very enthusiastic letter in praise of Ben-Hur Drip Coffee:

"The most important of all, are its healthful qualities, the real test today demanding consideration in our daily menus. What means more to a housewife than the health and happiness of her husband, the provider who enjoys delicious coffee, the universal but supposedly harmful drink. A testimonial comes from my husband, a coffee enthusiast, troubled with acid stomach, unable comfortably to drink percolated coffee but who now drinks all he desires of Ben-Hur Drip Coffee made the healthful way. He says to friends often dropping in for coffee at our home, 'I drink this coffee any time without loss of sleep, nor acid trouble from its use.' To Ben-Hur Drip Coffee we gladly give credit for this. During months past I have counted it a real service to have recommended this coffee to my personal friends and passing acquaintances.

"MRS. F. A. DELAMARTER."

You are certain to require the services of Arthur M. Werner, the Custom Shirt maker of 111 S. Spring street, MUtual 1589, who in an unusually expert manner attaches collars to shirts—turns cuffs—shortens sleeves and does all kind of altering so very reasonably.

A piece of carpet sewed on the tread of the sewing-machine makes for more comfort in sewing.

To avoid rusty hooks and eyes—Before sewing on hooks and eyes, boil them in strong soda water and they will not rust in the wash.

You can always find a place in your home for fluff rugs which can be made from old carpets by the Hoffman Rug Works, 2914 W. Jefferson St. (KEdpire 2048.) They also make stunning oval Colonial rugs from rags. The cost, by the way, is very small.

A little maple syrup or a teaspoonful of strained honey added to whipped cream instead of sugar gives the cream a welcome change of flavor.

One or two drops of glycerine, or one-half teaspoonful of cornstarch, added to the cream will make it whip quicker and does not affect the taste.

Did you ever know hot biscuits, waffles and hot cakes could be so greatly improved as they are now that you have started using Guasti Wine Jellies on them? But my word, it isn't only on hot breads that Guasti Wine Jellies are good, but for hot and cold meats, layer cakes, fruit salads, flavoring for gelatine desserts and "umpteen" other ways they have a great appeal. You may not realize this—that they are obtainable in so many flavors such as Sherry, Burgundy, Tokay, Muscatel, Port, Sauterne and Mint and an interesting point is this: once you try these different flavors you will find yourself ordering the seven varieties from then on—in other words you want them all to keep on hand.

There shouldn't be any difficulty in buying them for all the better grocers sell them. Insist upon the Guasti brand, however—don't take a substitute. If, for, any reason, your grocer is without them at the moment, call the Italian Vineyard Company of 1248 Palmetto street, Los Angeles (MUtual 2124) and you will have your order given prompt attention.

Are you satisfied with the frames of your favorite prints—suppose they are antiquated and lacking in up-to-dateness. Why don't you have new frames, which are smart and ultra for them? At no shop can you find lovelier moldings for your Chinese prints, old English prints, etchings, wood cuts, etc., than at any one of Mathews Paint Company's three shops. They do such splendid work, you know, that it is a pleasure to go to them. These three addresses jot down or memorize so you may use them soon: 1248 S. Hill at Pico; 1859 Vine at Selma and in Pasadena the third is at Oak Knoll and Green.

Snaps on fine frocks—Instead of sewing snaps on very fine organdie, voile, etc., sew them to a strip of silk tape and whip the tape along the hem where the snaps should go; this prevents the snaps from cutting through the material, especially when ironing.

Use wire paper clips to join two edges of material instead of basting them; they will hold the two sections securely while the seam is being stitched. Also useful in cutting out patterns, especially the straight edges.

The reason we urge you to open an account in the Woman's Department of the Bank of Italy National Trust and Savings Association at 7th and Olive, is because you receive such unusually courteous treatment at all times and under every condition. Besides enjoying their hospitality you may confer with the charming head of this department—Miss Grace W. Stoermer—on all financial matters and find her glad to assist in every way possible.

Dost thou love life, then do not squander time for that is the stuff life is made of.—[Benjamin Franklin.

Stuffing for pincushions—Use common rye meal, or washed and dried coffee grounds; will not rust pins or blunt the points.

Especially this time of the year when you are clearing out the clothes and other articles you no longer have need for, the following news will prove of value. Send all such items to the Children's Hospital Salvage Department, 712 Maple Ave. (TUcker 1303,) where they will be sold and the money used for a remarkable charitable purpose.

When cutting patterns from chiffon and other filmsy materials, lay the material between two sheets of newspaper and cut through the paper; either pins or basting may be used to hold material in position and no difficulty will be experienced in cutting accurately to pattern.

RAID BALLYHOO BALLY HOOEY

Reporters Mobilize on Tip That Mayor Porter Was to be Generalissimo of Spectacular Vice Crusade, But Whoever Said It Was Only Broadcasting

"Mayor Porter has turned vice crusader and with City Prosecutor Nix is going to lead the greatest vice raid in the history of the town. With sledges and axes, doors are to be broken down and the jails filled with cringing prisoners and underworld characters."

Yesterday at noon this report, whispered over the telephones, came to every newspaper office in the city and it came from someone asserting to be connected with Prosecutor Nix's office.

But investigation by a dozen newspaper reporters, flanked by cameramen set upon getting pictures of Mayor Porter with a hefty sledge in his hands, failed to confirm the original report. However, some facts were uncovered.

Fifteen investigators gathered in the hallways of Prosecutor Nix's office and milled around for half an hour waiting, they said, for Mayor Porter and Prosecutor Nix to command the advance. None of them said they had any knowledge of where they were going, but revolvers and other weapons were much in evidence.

At noon came word from Mayor Porter's office that the executive didn't know anything about a raid and that if he did know anything about one he felt no inclination to take a personal part in it.

"Did the Mayor say he didn't know anything about the raid?" asked Prosecutor Nix.

"He just said so," a mob of reporters answered.

"Well, then, he doesn't know anything about it," replied the prosecutor in a general remark directed to no one, and returned to his office.

So, without any general, the army of some fifteen investigators, with the newspaper reporters and the cameramen flanking it, moved out of the City Hall and swooped down on 4018½ Central avenue and rushed into the establishment.

Somewhere between the City Hall and the Central-avenue address the reporters learned from the investigators that a report had been received that someone was "playing the horses" and that gambling was to be ended at once.

Hours later George Tittington of 5706 Dougherty street, said to be the manager of the raided establishment, and Joe De Tiege of 1118 East Twenty-seventh street, a cook, were booked at Central Police Station under a form chart possession charge.

The usual fine for this offense is $10.

REALTY MAN ARRESTED IN FRAUD CASE

Thomas Harrison Accused by Police of Victimizing Gas Station Lessees

Thomas E. Harrison, 43 years of age, said to be president of the Allied Realty Company, Inc., with offices at 4675 Hollywood Boulevard, yesterday was arrested by police of the bunko detail and booked in the City Jail on suspicion of grand theft. He was taken in custody in a parking station at 1723 North Cahuenga avenue by Detective Lieutenants Swan and Marshall.

According to the officers, Harrison for some time has been victimizing lessees of property by representing fraudulently that he was empowered to act for the owners. It is charged specifically that he defrauded F. D. Morgan of $650 and A. E. Verneau of $950 in connection with the leasing of gasoline service stations. The detectives assert the amount obtained by Harrison through other similar deals may total $200,000.

Harrison's arrest is the result of an investigation conducted at the request of the Better Business Bureau. He gave his residence as 2111 Marino Drive.

PUBLISHERS
THE TIMES-MIRROR COMPANY
OFFICERS
HARRY CHANDLER, Pres. and Gen. Mgr.
MARIAN OTIS CHANDLER, Vice-Pres. and Secy.
FRANK X. PFAFFINGER, Treasurer.
DIRECTORS
Harry Chandler, Marian Otis Chandler, Frank X. Pfaffinger, Mabel Otis Booth, Harry Carr.
Los Angeles Times
EVERY MORNING IN THE YEAR.
DAILY FOUNDED DEC. 4, 1881—49TH YEAR.

RALPH W. TRUEBLOOD, Managing Editor.

Average for every day of December, 1929.....388,020
Sunday only average for December, 1929.....370,822
Average every day gain over December, 1928 5,902

OFFICES:
New Times Building, First and Broadway.
Branch Office, No. 1, 619 South Spring Street.
Washington Office, 1217-1219 National Press Club Building.
Chicago Office, 360 North Michigan Avenue.
New York Office, 285 Madison Avenue.
San Francisco Office, 742 Market Street.
Seattle Office, 2322 White Henry Stuart Bldg.
In addition to the above offices, The Times is on file and may be found by European travelers at the office of the American Express Company, Paris, and 1 Rue Scribe, Paris, France. The names of Californians registering at the last-named address will be published in The Times at intervals.

LOS ANGELES (Loce Ahng hayl ais)

MEMBER OF THE ASSOCIATED PRESS.
The Associated Press is exclusively entitled to the use for publication of all news credited to it or not otherwise credited in this paper and also all local news published here within.

The Times aims at all times to be accurate in every published statement of fact. Readers who discover any important inaccuracy of statement will confer a favor by calling attention of the Editorial Department to the error.

No employee of The Times is permitted to accept any gratuity, in money or its equivalent, from any individual, group or organization having news or business relations with The Times. The public should clearly understand that it is unnecessary to pay anybody anything to get news into The Times and that any Times employee who accepts "gifts" calculated to influence his or her work for this newspaper is thereby rendered subject to immediate discharge.

Bad laws, if they exist, should be repealed as soon as possible; still, while they continue in force, for the sake of example, they should be religiously observed.

— Abraham Lincoln.

Today's Bible Text

Nevertheless I tell you the truth; it is expedient for you that I go away: for if I go not away, the Comforter will not come unto you; but if I depart, I will send him unto you.—John xvi:7.

PRUNING TIME

It is the business of the budgeteers to prune. The thrifty gentlemen may not be full of prunes, but they crave the aid and attention of divers and sundry competent pruners.

CHILLS ON WAIKIKI BEACH

Over at Honolulu a temperature of 58 deg. was reported the other day. This was said to be the coldest known in more than twenty years. Some of the hula dancers had to go home and get reinforced.

FRANCE AND GLORY

France is said to be seeking recognition as a first-class power on both land and sea. There is no objection over here to France being recognized as a first-class power on her past history. She can have that and still drown her boats.

NOTHING DOING

Soviet leaders are said to be making determined efforts to establish a permanent footing in Mexico, but so far have not been very successful. Whenever they stage a demonstration they get no support from the masses. Even the labor leaders in the cactus country will have little commerce with the commune.

OUR ISLAND AFFAIRS

Senator Bingham offers a joint resolution in Congress which would create a division of insular affairs in our governmental machinery. This bureau would probably be under the Secretary of State and would have authority over our island wards—such as the Philippines, Porto Rico, the Virgin Islands and Guam. It would concentrate responsibility and simplify government—that is, the Connecticut Senator so believes. But there will be a lot of discussion before the resolution is passed.

THE OLDEST PARLIAMENT

Seems that Iceland has about the oldest of earth's parliaments. The first Althing assembled in the year 930 and its thousandth anniversary will be celebrated in June. There are thirty-six members, of which thirty are elected by the householders and six named by the King of Denmark. Iceland is a bleak and barren isle with a volcanic background. It is about the size of the State of Ohio, but has few industries or raw materials—in fact, fish is the rawest thing they have. The islanders have to import almost everything they use. They are said to be the best buyers, per capita, of any people on earth. So their trade is worth while and the people are to be congratulated on the stability of their Parliament. Incidentally, they have the coldest of modern civilizations.

BRYAN'S INSPIRATION

When the "Great Commoner" passed away he received national honors and his name was inscribed among the world's immortals. An equal tribute is due his widow, Mary Baird Bryan, his help, strength and inspiration throughout his stormy political career, who has gone to join her illustrious husband in whatever rewards the unknown holds for those who have deserved well on earth.

Until his death three and a half years ago, William Jennings Bryan, through his thirty-five years of political life, was constantly supported by this noble woman, at once the mother of his children and his active helpmate in the many fights he waged for the moral and civic principles of his belief. Mary Bryan, indeed, proved by her own deeds that worthy wifehood and a public career are not incompatible—she proved it by insuring that career not for herself, but for her husband.

In the memoirs of William Jennings Bryan, which she completed after his death, she inscribed this leading paragraph: "I hold the theory that if a wife does not show an interest in her husband's work and does not go with him when he asks her, the time will come when he will cease to ask her." It is a word of advice and warning that many a living woman today might well take to heart.

MEXICO AND RUSSIA

The break in friendly relations between Mexico and the Russian soviet government, resulting in the withdrawal of even a Charge d'Affaires from the Mexican legation at Moscow is now complete with the requested departure of the soviet minister from Mexico City. It is directly caused by the insults hurled at President-elect Ortiz Rubio and other Mexican officials in various parts of the world by Communist demonstrators; but indirectly, of course, by the activities of the Third Internationale in Mexico. The Mexican government, finding these activities subversive, recently repressed some of them and arrested a number of Communist leaders.

The solidarity of the Communist movement with Moscow and the fact that all wires are pulled from there are proved by the fact that demonstrations in a widely separated number of places followed.

The development is the more interesting because the sympathy of Mexican revolutionist leaders with Moscow has generally been assumed. But apparently there can be no such thing as friendly sympathy with the Moscow government. Mexico is discovering this fact, as other nations have discovered it. The disposition of the Communist dictators to betray friendships, to undermine, to stab in the back, is too firmly rooted to permit of any exceptions. They will make use of the least toleration for their own purposes. What they want is not friends, but men who will take orders; or rather what they want is catspaws to pull their chestnuts out of the fire. Those who try to be friendly discover, sooner or later, that they are mere dupes, of which use is being made not to their advantage but to Moscow's.

Presumably the old excuse that the soviet dictatorship does not control the Third Internationale will be offered to Mexico in an effort to patch matters up, but the Mexican government is unlikely to be taken in by it.

The extent, and the results, of Communist penetration and agitation were shown by a world labor survey made last year, of which the results were summarized by Henry Harrison Lewis in The Times of November 10. This survey showed that the growth of trade-union membership during the years from 1925 to 1928 was greatest in the countries in which soviet agitators were most active. The growth was estimated at 10,000,000 members in the sixty-two countries surveyed and was greatest in China, where the 298,000 unionists of 1925 had swelled to 3,000,000 by 1928. A 500,000 increase in Germany and a 200,000 increase in Mexico were attributed largely to the same cause. The Third Internationale began the process of "boring from within" among existing trade unions twelve years ago and it has never been halted.

Though Bolshevism has been unsuccessful in taking over the Mexican revolution, the Russian emissaries have been powerful enough to make trouble. The 1929 strike in the Ford plant in Mexico was, it is believed, directly due to "foreign influence;" it was not instigated by Mexicans nor due to any geniuine complaint about wages, hours or working conditions. Several other disturbances were traced to the same source.

Apparently Communist agitation in Mexico had reached the point where it was becoming decidedly annoying, if not dangerous, to the government and to the plans of the Mexican leaders for industrial development. These plans are felt to be too important to Mexico to permit outside interference in them. It is the nature of agitators to put a finger into everything, and the alternative of suppressing the agitators or giving up the plans was presented to the Mexican government. It could not have acted otherwise.

The breaking off of relations shows that Mexico, if it has hitherto not wanted to see that Russian Communism is the common enemy of organized progress, is at last awake to the situation and will no longer play Moscow's game, even by tolerance. Live and let live is a policy which will not work on one side alone. Communism and civilization are mutually exclusive, and Mexico is finding it out.

BEHIND THE PROCESSION

In handling its street-traffic problems Los Angeles does not occupy the position it ought to as the fourth largest city of the United States. In this respect it lags behind many American and European cities which it has outstripped in wealth and population. Some six years or more ago the question of building subways was taken up as a practical and immediate problem to relieve our street traffic congestion and then, until revived by the City Planning Commission the other day, was allowed to sink into the traditional state of "innocuous desuetude."

Building subways to accommodate city traffic dates back to 1853, when London built its first underground railway for steam cars. In 1886 that same old slowpoke city installed an electrically equipped subway service. Budapest, a not too opulent city in a backward Balkan state, constructed a subway railroad in 1893. Boston, Berlin and Glasgow followed by the end of the century. At that time none of these cities, with the exception of London, had the wealth, the population or the future that Los Angeles has today.

Paris, in 1898, started the first comprehensive subway system to feed the whole city as a municipal enterprise. In 1900 New York fell into line and constructed the first four-track rapid transit system, since which time it has developed the greatest subway street-car traffic to be found in the world. The cost of this gigantic enterprise was shared between the City of New York and the Brooklyn and Interborough transportation companies. Chicago and Philadelphia now have subway travel to relieve surface traffic.

Perhaps at the beginning of the century there was less talking about doing things and more action in getting them done. That alone seems to account for a comparatively small city like Budapest employing this modern convenience which the metropolis of western America still only discusses intermittently. For our need of subway relief is greater than that of any of the cities which pioneered the movement, our population is greater than that of Boston, our foresight should be as keen as that of New York, our wealth certainly exceeds that of Glasgow.

We have more automobiles per capita than any other city and a faster growing population. Nothing impedes business more than congested streets. We ought not to remain behind the procession in adopting the modern and essential relief to be found in a system of subways.

BORDERLAND SURGERY

It is pointed out that this country has something over 18,000 miles of coast line or borderland. It would take a lot of sleuths to patrol the edges and keep contraband goods from being pushed across. Maybe we should persuade Canada and Mexico to go prohibition and ease the job. For a thing to be legal on one side of the border and illicit on the other is tough business for somebody.

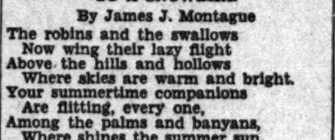

TO A SNOWBIRD

By James J. Montague

The robins and the swallows
Now wing their lazy flight
Above the hills and hollows
Where skies are warm and bright.
Your summertime companions
Are flitting, every one,
Among the palms and banyans,
Where shines the summer sun.

Last fall the catbird started
For some far southern port;
The orioles departed
When first the days grew short;
The bluebirds meet together
In some subtropic zone,
Where kindly is the weather
And blizzards are unknown.

But when the snow is drifting
Across the wind-swept lea,
I hear you bravely lifting
Your cheery "chickadee;"
You have no wish to wander,
Though other songsters roam
To sunnier skies down yonder;
You'd rather stay at home.

No doubt you are a hero,
But braving Arctic gales
With temperatures at zero
On fields and hills and dales,
When clothed with snowy pallor
Are hedge and tree and fence,
Although it proves your valor
Don't say much for your sense!

(Copyright, 1930, by The Bell Syndicate, Inc.)

WET feet do not scare me,
So save advice and wrath—
I wet mine every morning
When I take my bath.
—HARDIE SCOTT.

Today's Thrift Lesson

While Mrs. Jenkins, who faithfully guards our sanctum against all such, was out for luncheon, a high-pressure salesman burst into our office and almost sold us something else we didn't want.

The only thing which saved us was that it was a very inexpensive article. Had it been expensive, so that he could have sold it for nothing down and so-little-a-week, we would have been his helpless prey, useless as the article was to us. But as it sold for only 50 cents, time payments were out of the question and we escaped.

But it just struck us that high salesman pressure drives more of us to early graves than does high blood pressure.

Oh, Shute!

Conundrum: When Densmore Shute beat Horton Smith and Cruickshank in the Los Angeles open, what did the dopesters say?

Another "Little Theater"

The four most impressive plays we saw last year were "The World We Live In," "The Dybbuk," "Man and Superman" and "The Bluebird." Of course, we didn't see all the shows, by any means. And we wouldn't want to see plays like those every week. For a steady diet, we prefer good talkies, musical comedies and Duffy shows. But as we look back those four stand out, and it occurs to us that none was presented at a "commercial" theater. The first named was at the Figueroa Playhouse, "the Los Angeles Repertory Theater," and the others at the Pasadena Community Playhouse.

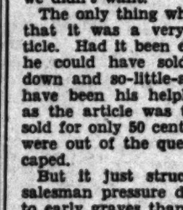

The commercial playhouse must, of course, be our main reliance for entertainment. It is linked up with the organizations which spend millions to produce plays and hold up the greatest prizes to arouse and inspire playwrights and actors. But there is a place for the noncommercial playhouse in every big city; and so the announcement that the Civic Repertory Theater has been organized to present "drama at its best for intelligent people" in the Hollywood Music Box is interesting. This is an all-professional organization in which H. Ellis Reed, one of the original promoters of both the Hollywood Bowl and the Pilgrimage Play, is one of the prime movers. It will present eight plays this season, beginning with "And So to Bed," a dramatization of Samuel Pepys's diary, and including Galsworthy's "The Skin Game," Rideout's "Goin' Home" and Ibsen's "An Enemy of the People."

Shouldn't Lack Clients

A. S. Packard noticed this sign in a shop on Fifty-fourth street:

Cleaning and Pressing
Special Attention to Ladies and Gentlemen

Well, quite a few gentlemen need cleaning, these furnace-tending days. And some ladies seem always in need of pressing.

Signs One Sees

Dear Lee: "Last and Final Sale of Used Cars." Also the ultimate, terminal end sale?

"Mutual Outfitting Co." They outfit you and you outfit them?

—Fannie.

Laugh's On Us

The Leeside recently said:

"There are many humane societies in Los Angeles county and doubtless all are good. But there is one in San Gabriel which is different and which many a stray dog or half-starved cat or abandoned goat or horse must think it heaven. There they are taken in ambulances, given food good enough for human beings, placed in pens in which each has a little yard in which to get sun and air, behind which is a little steam-heated room with a warm, soft bed in it, wholesome meals and a bone to gnaw on every night!"

"How those horses must laugh," writes Anna Littick, "when they get their bones to gnaw on every night."

Indian Princesses

We have seen the assertion that there are no American Indian princesses, but Princess Nag-Glee-Nona-Ba assures us that there are.

Princess Nag-Glee-etc. is a sweet-faced Navajo, now in Palm Springs. She showed us how Navajo blankets are woven, months of work going into every rug. And when we asked about princesses she smiled:

"Of course, the word 'princess' is English," she said, "but we have corresponding names among Indians. My father was a medicine man of the Navajos and I have certain hereditary rights and distinctions. When the Navajos ruled a territory greater than that of any European principality, why should they not have had princes and princesses? No one doubts that the Prince of Monaco is a prince, yet Monaco would have been but a small corner of the empire of the Navajos. A medicine man of a great Indian tribe had more authority than many a prince has had, and his descendants were of the Indian blood royal. Tribal organizations differed in different parts of America, but the Navajos had princesses. And, down in Mexico, was not Montezuma an emperor?"

WHAT OTHERS THINK ABOUT IT

NO PLACE FOR SUCH LEGISLATION

[Detroit Free Press]

The wastebasket is the proper place for the bill before Congress designed to restrict the immigration into this country of persons born in other lands of the Western Hemisphere. Such a measure can serve no necessary end, and will tend to create a feeling of irritation and unfriendliness toward the United States among its sister countries of the New World. In some ways it will be directly injurious to the nation; and it is particularly obnoxious because in its practical application, it is aimed chiefly at the people of Canada and Mexico.

Restriction of the free flow of citizens of the United States and Canada, who desire to go either way between their respective countries, will be foolish and vicious, and will be violently contrary to all tradition and practice. There should be no more distinction between Americans and Canadians, as far as migration is concerned, than there is between the citizens of Michigan and Ohio.

What is true with respect to Canada, is also true with respect to Mexico. Any attempt to put up the bars against people born below the Rio Grande will be a slap at all the best efforts under way to promote and maintain good relations and a spirit of friendliness between the United States and Mexico, and will cause far more harm than can possibly be compensated for by any fancied good to anybody.

We say fancied good, because arbitrary exclusion of Mexicans from this country will cause considerable practical harm. In some regions of the Southwest their presence is essential to development. The climate is their climate, and they can work there and thrive and be happy, whereas people of European, and particularly of north European extraction, collapse and become practically useless when they attempt hard manual labor. Railroads and road builders would find themselves up against a rather bad problem, if they should be deprived of the Mexican labor which comes over the frontier for employment in the southern border States. Indeed, even as for north as Michigan some construction enterprise must depend upon the southern aborigine, now that the immigration law has cut off the supply of workers from Europe.

DANGERS OF ANCESTRY

[Norfolk Virginia-Pilot]

The American people will take kindly to the naval limitation leanings that President Hoover inherits from his Swiss Alpine ancestry, but let him beware of going in for yodeling.

INVENTORS, FORWARD!

[Washington Post]

Now that they've developed a process for making tires from goldenrod, couldn't they find some way to use spinach?

AS IS

[Springfield Sun]

A Harvard astronomer has measured an electron less than a millionth of a millionth of an inch in size. What he means is a parking space.

THE UNIVERSITY OF SOUTHERN CALIFORNIA

Under the Direction of Dean Rockwell Hunt

IV

THE SCHOOL OF RELIGION

BY DEAN JOHN F. FISHER, D.D.

The beginning of the School of Religion in the form which it took at the first antedated creation of the University of Southern California itself. In 1876 the Southern California Conference of the Methodist Episcopal Church accepted the ownership of and responsibility for the Los Angeles Academy, a distinctively Christian institution—a veritable school of religion. In 1885 the Maclay College of Theology, made possible by the gift of the Hon. Charles Maclay, valued at $150,000, was initiated near the present site of San Fernando, becoming affiliated with the university. Coming later to the campus, it occupied the first building erected for the university. In April, 1888, Dr. R. S. Maclay was selected dean, in which capacity he served till June, 1893. The college experienced many vicissitudes and more than once temporarily closed its doors because of inadequate financial support.

In 1907 a resolution was presented to the Methodist conference requesting the reopening of the college, the election of a well-qualified dean and the launching of an endowment campaign. The resolution quickly passing, Dr. Ezra A. Healy was selected dean, continuing in office until 1921, when he was made dean-emeritus and Dr. John F. Fisher was made dean. Dean Healy, ripe scholar, kindly administrator and withal a genial Christian gentleman, greatly endeared himself to multitudes of friends; no one connected with the entire university is more universally beloved than he.

In 1928 a change in the legal character of the university's governing board was made whereby the trustees became a self-perpetuating body instead of being subject to election by the conference of the Methodist Episcopal Church. Thereupon a commission was appointed by Bishop Charles Wesley Burns to study the situation and recommend a future policy for the school of religion. This commission made a preliminary report in the fall of 1929 and was continued for another year.

By a reorganization in 1922 Maclay College of Theology and the department of religious education in the university were coordinated and became the School of Religion on the Maclay foundation. Thus the University of Southern California, having been originated and owned by the Southern California Conference of the Methodist Episcopal Church, was distinctively a Christian institution. The development and integration of the religious units of the university were being directed toward the end of conserving the original ideals incorporated into its organization at the beginning.

Courses of the school of religion cover the entire field of the religions of the world from remotest beginnings to the present time, every phase of them being widely studied. Their influence as determining factors in the civilization and culture of peoples and nations, ancient and modern, is carefully traced through their history, their arts and their sacred literature, and in this study an understanding is reached of the nature and value of their character and attainments which may be obtained in no other way. The Bible is studied, not merely as the Sacred Book of Judaism and Christianity, but as a source book of history, literature and civilization in the long period which its writings cover. Its standards, principles and ideals are also followed as dominating factors out into the history subsequent to the New Testament age. Similarly related courses enlarge the field of study and trace religion and its implications out into all phases of life. Religion thus becomes a basic factor for all the humanities, the arts and the sciences and its outreach is toward the ultimate consummation of all human interests. Its mission to men it declares to be "That they may have life, and that they may have it more abundantly."

A special contribution of the school of religion to general religious interpretation and understanding has been the biennial series of lectures given on the new era lectureship foundation. Beginning with the first in 1919 the series has included the following: "Evangelism in the Remaking of the World," Bishop Adna W. Leonard; "The Virgin Birth in the Writings of St. Paul," Bishop Richard J. Cooke; "Living Together," Bishop Francis J. McConnell; "The Family of God," Bishop Edwin H. Hughes; "The Unique Status of Man," Dr. H. Wildon Carr; "The Nature and History of Mysticism," Dr. Rufus M. Jones. With a single exception these series of lectures have been published in book form.

The School of Religion is not only cultural, but also vocational. While maintaining a true scholastic and academic spirit in an unbiased search for all truth in its field, yet it does not put itself into a detached position of mere disintegrated observation. It holds itself under special obligation to the state, to society and to the church, to make itself effective in the application to human welfare and progress of the ideals and forces of religion. This result it seeks to accomplish by providing vocational training for students who are forming their purpose to devote their lives to religious service or some related form of welfare work. They have taken courses which have informed them comprehensively on all phases of religion, and they have been stirred with the conviction that they should make such service their life work. The fields for such service are more numerous in our day than ever before and they urgently call for adequately equipped administrators and leaders.

The appeal of the church for such leadership was never so insistent. To meet this call the School of Religion is specially organized to furnish the necessary vocational training. It trains students for the ministry, for leadership in religious education and character building, for missionary service at home and abroad, for work in Y.M.C.A., Y.W.C.A. and similar organizations and for all the numerous forms of welfare and charitable work which are making so great a contribution to human uplift and the progress of civilization. It lays special emphasis upon the chief welfare agency in our modern organization of society, the Christian church, with its great truths and high ideals and seeks to heed its call for an ever-increasing number of new leaders thoroughly equipped for all its many forms of organization and service. It offers the degree of master of theology to graduate students preparing for the ministry and for special forms of service in many fields. It maintains a vocational department of religious education, kept abreast of the times in this rapidly developing field. Certificates are given to students satisfactorily completing its requirements. In this vocational department students are in various ways kept in close touch with the fields of service, so that they are prepared to go from their courses of study directly into places of leadership in churches and other organizations. From beginning to end all instruction is of the most vital and up-to-date sort, and students are held closely to conditions and the movement of affairs in the day in which they live. They are taught to face and broadly interpret the life of the world today and be prepared to meet the situation with the best possible means of removing ills and adding those ideals and forces which will be ever leading to better life on higher levels.

In its work both cultural and vocational it has the great advantage of being integrated with other departments of the university closely related to its field, which in curriculum and faculty take rank with the best in the country. Among these may be mentioned philosophy, psychology, sociology, history, education, speech, literature (in numerous divisions,) political science, international relations and physical education. For making its work most effective the School of Religion has the additional advantage of exceptional library facilities. It has a library of its own specially adapted to graduate students in its departments. To a collection of volumes already numerous and most valuable, additions are constantly being made, special attention being given to the most important new books and periodicals related to any phase of its study. Open to its students also are the other great libraries of the university—the general library, already large and being rapidly expanded, and the specially valuable Hoose Library of Philosophy, the Rainwater Sociological Research Library and other departmental collections.

The school has also invaluable collections of illustrative material relating to its various courses. This material includes ancient tablets thousands of years old, discovered through archeological research and valuable in elucidating ancient languages and history. It also has a museum of religious antiquities, containing an invaluable collection of articles secured directly in world-wide search by members of its faculty. These articles were produced for actual use in numerous religions either as symbols or instrumental aids in temple and private services and are interpretive of conceptions basic in these religions and in the lives of their devotees. Materials are also used in various forms of its instruction in religious education, which add much to the preparation of students for immediate service in that field.

The School of Religion is specially designed for upper classmen and graduates, but a number of its courses are open to freshmen and sophomores, so that at the beginning of their college life students may have the benefit of instruction in religion on an academic basis.

For the actual religious life of the students, religious organizations on the campus—particularly the strong and active Y.M.C.A. and Y.W.C.A.—are operating, and a helpful and inspiring chapel service conducted by the university chaplain. Bruce R. Baxter, who is a member of the faculty of the School of Religion, is held on four mornings of each week. Throughout the entire university, administrative and academic, Christian ideals are pervasive and in character and teachings are upheld by officials, faculty and students.

Egyptians made wrought iron thousands of years ago. This tough and long-wearing metal continued to be made by the same primitive means until the invention of "puddling" in 1784. This slow and expensive hand process is just now giving way to a revolutionary mass production process developed by Dr. James Aston of the Carnegie Institute of Technology. It will abolish the picturesque "iron puddler" and bring this useful metal back to the many uses for which it has no adequate substitute.

The funny part is when you see what a tarian you are when it comes to sale for other people, not himself.

"Scientists predict may be made synthetically." headline. They've always useful to us, just like corn.

An art dealer says that ture appears again when property values also true of real estate.

Man is much like a meter. Make things hot for him at the bottom and he'll climb.

It's strange that one can control a gusher in the Gulf and can't devise a way to a grapefruit.

It's fair enough to be eager to mend your ways, but the kind that mend clothes.

That visiting Englishman says Americans are not up with free trade ideas. The grocer talk about their accounts.

Brief explanation of editorial rights in Congress: tures his cow on B's lawn, dares B to milk it, hooks his children.

Americanism: Keeping the high cost of living from the kids to think it can be quenched without a nickel.

The new proof that wrote Shakespeare is much effect, except to the number of books not read by students.

If the battleship is because a bomb from can sink it, just how many bombs are required to light cruiser?

If you think the public has no respect for you should hear the gags in talkie comedies.

Nature isn't so good much better men with dead hair had to be defective teeth would on the brush.

The new model Ford how the last rain was One of the floor boards ond-grade lumber with hole in it.

The size of fish taken Great Lakes has been treaty. Another fellow has a like effect veracity.

A North Carolina that a cracker soft drink doesn't within the meaning day blue law. The ides of toothpick!

Correct this sentence: I have a pocket nothing," said he, "I never more than I would write a check chase."

The most useful world is a friend can keep him from he is being used.

NAE BARD TO CHARM IS

[This song was written to commemorate the birthday of Robert Burns.]

There's nae bard in a noo, nae bard on Can sing a sang as since Colin's laird The simple harp of In silence rests And modern art wi presumptuous hand But nae bard in a nae bard ever Frae pawky Colin since Mollie gaed

For o'er his Muse a Moore, his artless breathed; 'Twould lend his lays power would call string.

For nae harp has nae Nae harp ever To match the harp to Robin tha's nae

An' tho' our Hogg, his pipe plays,
It ne'er will charm land's lug like Robin's lays.
For nae pipe will Nae pipe ever
Like that which "Bonnie Doon" gaed aye.

E'en Scotland's pride, Scott, who loved lyre,
Maun yield to Robin note, his master
For nae bard has nae Nae bard ever
In namely or in like Mollie Dae

He needs nae monument to keep alive his fame;
Auld Granny Scotland weans will sing his name.
For nae name can Nae name ever
—Nae name ever
By Caledonia's Robin's—

Sent to The Times by McCrae Cuthbert.

BAKER POWDER
Same price for 38 ounces
Guarantee and Health
Millions of by the Good
WHEAT GREATEST STAPLE FROM AMERICA
EXACTLY! We like its age. And the from thousands invisible deposits on your clothing, when you come To remove this, soap is best. A Granulated Soap leading vegetable the purest soap use it for anything and shampoos silverware!
And it's economical, a little goes a by grocers every your list for today

...OUTHERN

...Hunt

...IGION

...D.

...n the form which ...niversity of South... ...lifornia Conference ... the ownership of ...ny, a distinctively ...gion. In 1885 the ...y the gift of the ...was initiated near ...ffiliated with the ...occupied the first ...igion is specially ...furnish the neces... ...al training. It ...s for the ministry, ...in religious edu... ...haracter building, ...r service at home ...r work in Y.M.C.A., ...similar organ... ...or all the numer... ...welfare and chari... ...ich are making so ...ibution to human ... progress of civili... ...s special emphasis ...f welfare agency ...n organization of ...Christian church, ...truths and high ...ts to heed its call ...ncreasing number ...aders thoroughly ...ll its many forms ...n and service. It ...ee of master of ...raduate students ...the ministry and ...ms of service in ...t maintains a vo... ...nment of religious ... abreast of the ...apidly developing ...tes are given to ...factorily complet... ...ents. In this vo... ...rtment students ...ways kept in close ... fields of service, ...e prepared to go ...rses of study di... ...ces of leadership ...f other organiza... ...eginning to end ...is of the most ...o-date sort, and ...ld closely to con... ...movement of af... ...y in which they ...e taught to face ...erpret the life of ... and be prepared ...uation with the ...eans of removing ...those ideals and ...ll be ever leading ...higher levels. ...oth cultural and ...as the great ad... ...integrated with ...nts of the uni... ...related to its ...curriculum and ...k with the best ... Among these ...med philosophy, ...ciology, history, ...h, literature (in ...dons,) political ...tional relations ...education. For ...t most effective ...teligion has the ...ntage of excep... ...cilities. It has a ... own specially ...uate students in ... To a collection ...eady numerous ...le, additions are ... made, special ... given to the ... new books and ...d to any phase ...en to its stu... ...he other great ... university—the ... already large ...idly expanded, ... valuable Hoose ...ophy, the Rain... ...l Research Li... ... departmental

... also invaluable ...ustrative ma... ...to its various ...aterial includes ... thousands of ...vered through ...esearch and ...dating ancient ...istory. It also ...f religious an... ...ing an invalu... ...articles secured ...wide search by ...faculty. These ...ued for actual ...religions either ...trumental aids ...rivate services ...ive of concep... ...e religions and ...their devotees. ... used in vari... ... instruction in ...n, which add ...aration of stu... ...ate service in

...f Religion is ...d for upper ...duates, but a ...rses are open ...ophomores, so ...ning of their ...nts may have ...ruction in re... ...emic basis. ...eligious life of ...ious organiza... ...apus—particu... ...d active Y.M. ...—are operat... ...and inspiring ...ducted by the ...n. Bruce R. ...ember of the ...School of Re... ...four mornings ...roughout the ...administrative ...ristian ideals ... in character ...upheld by of... ... students.

...wrought iron ...o. This tough ...etal continued ...ame primitive ...ntion of "pud... ... slow and ex... ...s is just now ...olutionary mass ...veloped by Dr. ... Carnegie In... ... It will abol... ..."iron puddler" ...l metal back ... which it has ...h.

PEN POINTS

The funny part is every ...tarian you see wants ... ...sale for other people—never ... himself.

"Scientists predict ... ...may be made useful," ... ...headline. They've always ... ...useful to us, just holding up ... corn.

An art dealer says ... ...ture appears more ... when properly hung. ... also true of racketeers.

Man is much like a ... ...eter. Make things hot ... for him at the bottom and ... climb.

It's strange that science ... ...control a gusher in the oil ... and can't devise a way to ... a grapefruit.

It's fair enough. The ... ...eager to mend your ways ... the kind that mends ... clothes.

That visiting Englishman ... ...says Americans are not ... with free trade should hear ... ...grocer talk about some of ... accounts.

Brief explanation of extra... ...ritorial rights in China: A ... ...tures his cow on B's lawn ... ...dares B to molest her if ... ...hooks his children.

Americanism: Kicking ... ...the high cost of living; ... ...the kids to think thrift ... ...be quenched without spending ... nickel.

The new proof that ... ...wrote Shakespeare won't ... ...much effect, except to ... ...the number of Bacon's ... ...not read by moderns.

If the battleship is ... ...because a bomb from a ... ...can sink it, just how many ... ...bombs are required to sink ... light cruiser?

If you think this ... ...has no respect for age, ...should hear the gags in the ... talkie comedies.

Nature isn't so grand ... ...much better men would ... ...dead hair had to be pulled ... ...defective teeth would come ... on the brush.

The new model Fords ... ...how the last raise was ... One of the floor boards is ... ...ond-grade lumber with a ... ...hole in it.

The size of fish taken from ... ...Great Lakes has been limited ... ...treaty. Another influence ... ...has a like effect is ... ...veracity.

A North Carolina judge ... ...that a cracker served with ... ...soft drink doesn't make a ... ...within the meaning of the ... ...day blue law. He's right, ...The idea of not furnishing ... toothpick!

Correct this sentence: "... ...I have a pocket full of ... ...said he, "I never spend ... ...more than I would if I had ... ...write a check for every ... ...chase."

The most useful thing in ... ...world is a friend—provided ... ...can keep him from finding ... ...he is being used.

NAE BARD TO CHARM US NOO

[This song was written in 1859 ... commemorate the birthday of Robert Burns.]

There's nae bard to charm us
noo, nae bard ava,
Can sing a sang to nature true
since Coila's bard's awa.
The simple harp o' earlier days
in silence slumbers now,
And modern art wi' tuneless lays
presumes the Muses to woo.
But nae bard in a' oor land
nae bard ava—
Frae pawky Coila wins a wand
since Robin gaed awa.

For o'er his numbers Coila's
Muse a magic influence
breathed;
And round her darling poet's
brows a peerless crown he
wreathed.
And nae wreath that e'er was
seen—Nae wreath ava—
Will bloom sae long' the holly
green o'er Robin that's awa.

Let Erin's minstrel, Tom
Moore, his solos ditty sing;
'Twould lend his harp a higher
power would Coila add a
string.
For nae harp has yet been known
Nae harp ava—
To match the harp by Coila's son
to Robin that's awa.

An' tho' oor shepherd, James
Hogg, his pipe fu' sweetly
plays,
It ne'er will charm auld Scotia-
land's lug like ploughman
Robin's lays.
For nae pipe will Jamie fause
Nae pipe ava—
Like that which breathed
"Bonnie Doon" e'er Robin
gaed awa.

E'en Scotland's pride, Sir Walter
Scott, who boldly strikes the
lyre,
Maun yield to Robin's sweet bird
note, his native wit an' fire.
For nae bard hast' ever sung
Nae bard ava—
In hamely or in foreign tongue
like Robin that's awa.

He needs nae monumental stone
to keep alive his fame,
Auld Granny Scotland sure her
weans will ever sing his
name.
For nae name does fame record
—Nae name ava—
By Caledonia mair adored than
Robin's—that's awa!

Sent to The Times by Miss ANON.
McCrae Culter.

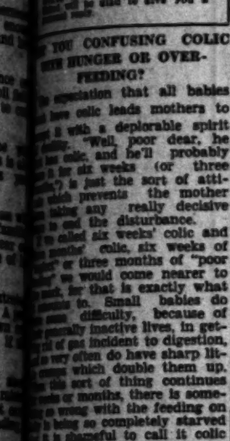

WHAT! GREASE STAINS FROM THE AIR?

EXACTLY! We live in an automobile age. And the exhaust gases from thousands of motors leave insoluble deposits of mineral oils in your clothing. Not very nice, when you come to think of it.

To remove this, a vegetable oil soap is best. And White King Unadorned Soap is not only the leading vegetable oil soap, but the purest soap made. You can use it for anything, from lingerie and shampoos to blankets and silverware!

Also economical, condensed—one cake goes a long way. Sold by grocers everywhere. Is it on your list for today?

OUR BABY and MINE

By NEMOLE MEYER ELDRED

...ill be glad to ... questions pertaining ... and children. A stamped ... envelope, for... ... will bring a ... department offers leaflets ... and feeding the child ... birth to 6 years. ... and diet for the ... constipation, co... ... for the new baby, ... in closely baths, ... cod liver oil, ... hives, worms, vomit... children, prune ... butter, ruptura, slyes ... and cradle cap. Before ... personal question about ... it is better ... self-addressed stamped ... for the mailed you need ... particular problem is not ... the above list. Mrs. ... will be glad to give you a ... mail.

IS YOU CONFUSING COLIC WITH HUNGER OR OVER-FEEDING?

...he expectation that all babies ... colic leads mothers to ... it with a deplorable spirit ... "Well, poor dear, he ... colic, and he'll probably ... for six weeks (or three ...)" is just the sort of atti... which prevents the mother ... taking any really decisive ... to end the disturbance. ... called six weeks' colic and ... another colic, six weeks of ... or three months of "poor ... we would come nearer to ... for that is exactly what ... to. Small babies do ... difficulty, because of ... naturally inactive lives, in get... rid of gas incident to digestion, ... very often do have sharp lit... which double them up. ... this sort of thing continues ... or months, there is some... ... wrong with the feeding on ... being so completely starved ... is shameful to call it colic ... that in a few weeks it ... wings unto itself just be... ... has passed some mythical ...

COLIC HAS UNMISTAKABLE SYMPTOMS

...st of all, be sure it is colic ... making the child cry. Don't ... about whether he is gaining ... by; "He looks fatter" is a ... poor means of judging. If he ... grows prodigiously, the colic ... and if his time at the breast ... in two, or the time between ... lengthened one hour, or ... gives some water just before ... nursing, or his bottle formula ... watered or changed in some ... We have a little leaflet on ... in weight which will give you ... by which to judge, ob... for a self-addressed, ... envelope.

...f, as so often happens, the baby ... a very poor gain in ... rises from 3 to 6 o'clock or ... 9 to 10 and is filled with hot ... cuddled and fussed with, it ... so easy to say, "Oh, he has ... every day at 6 o'clock," and ... recognize that the poor baby ... has an empty stomach. All ... water and fussing won't end ... colic" until the mother ac... it as hunger and gives ... something more to eat. ... can guess about colic. Real ... is indigestion. The baby has ... eat, sweating head, fits hands ... and very cold, his stomach is ... hard and drum-like, he is in intense pain and shows it. When he is relieved of the gas by an enema and some hot water to drink, he goes to sleep and sleeps hard, the sleep of physical exhaustion. The hungry baby fusses and frets, drinks quantities of water and sleeps poorly, showing himself uncomfortable but not in real pain. The difference between the two conditions is most accurately told by the weight chart.

Tavern Owner Fights in Court for Insurance

A court fight to collect $10,000 in fire insurance is now being waged by Mrs. Anna Miller in four law suits brought against the Security Insurance Company and the National Insurance Company of New Haven, Ct., which went to trial yesterday before Superior Judge Westover. The four actions were consolidated for trial. They were begun by Mrs. Miller following the companies' refusal to pay on policies she held on her Elizabeth Lake Tavern, which burned to the ground on the night of July 20, 1927.

At the time of the fire, according to testimony, the tavern was being operated as a sanatorium. No patients were quartered there, however, when the building burned.

The companies assert that Mrs. Miller misrepresented the value of the property when she took out her policies.

SIGNALS DISAPPROVED

On recommendation of the Traffic and Street Lighting Committee, the City Council yesterday declined to install traffic signals in Sunset Boulevard from Beaudry avenue to Echo Park avenue, but directed that the police department be informed that motorists drive at excessive speed, suggesting that motorcycle officers be stationed on this stretch of the boulevard.

CHEF WYMAN'S RECIPES

Every Tuesday and Friday at 2 o'clock Mrs. A. L. Wyman will conduct a free class and demonstration of good cookery in the lecture room of the Southwest Building, 130 South Broadway.

LAMB MENAGERE

One-half cupful of milk, two cupfuls of cold lamb, chopped fine, a seasoning of salt, paprika, two tablespoonfuls of chopped onion, two tablespoonfuls of chopped green pepper, two teaspoonfuls of finely chopped capers, two teaspoonfuls of finely chopped parsley, two tablespoonfuls of butter; mix the milk with the lamb, add the salt, paprika, chopped onion and green pepper, place the mixture in individual buttered molds, melt the butter, mix with the bread crumbs and sprinkle over the meat. Bake in a moderate oven for twenty minutes.

LIMA BEAN SOUFFLE

Three-quarters of a cupful of milk, two cupfuls of cooked lima beans, one-half of a chopped green pepper, one pimiento chopped fine, one-fourth of an onion, chopped, seasoning of salt, paprika, and two well-beaten eggs; beat the eggs, add the pepper, milk, pimiento, onion and seasonings, and fold in the cooked lima beans, pour into a well-oiled baking dish, and bake in a moderate oven about twenty-five minutes.

ORANGE SPANISH CREAM

One-half a cupful of orange juice, one teaspoonful of grated orange rind, one-half a cupful of sugar, the yolks of two eggs, one tablespoonful of gelatin, one-fourth of a cupful of cold water, one cupful of whipping cream, soak the gelatin in cold water, mix the orange juice, rind, lemon juice, and half of the sugar together. Place in a double boiler, beat the yolks of the eggs with the remainder of the sugar and slowly stir into the mixture in the double boiler, simmer slowly until thick and smooth. Add the gelatine, which has been dissolved in the cold water and stir until dissolved; allow the mixture to cool, then stir in the cream, place the mixture in a cold bowl, surround with cracked ice and beat until thick. Place in individual molds, on serving dishes and chill. Garnish with orange sections.

OLLA PODRIDA

Three cupfuls of cooked brown rice, one and one-half cupfuls of fried onions, three-fourths of a cupful of grated cheese, one-fourth of a cupful of butter, three chopped pimientoes and two cupfuls of solid tomatoes, butter a baking dish, and cover it with a layer of the rice, sprinkle this with a layer of the fried onions, cover with cheese, then the pimientoes and the tomatoes, which have been well seasoned, dot with bits of butter, and continue until all is used, having the top layer of rice, covering with the cheese. Cover with dish and bake in a moderate oven for one hour. Remove the cover and allow to brown.

Mrs. Wyman does not reply to letters, but requests for recipes are answered in the department, PRACTICAL RECIPES, published every Friday.—(All rights to reproduce reserved by A. L. Wyman.)

CRACKS IN EARTH EAT INSATIABLY

Holes Due to Groundslip at Point Fermin Gobble Up Dirt Dumped by Trucks

An insatiable appetite has the earth crack at Point Fermin, where five acres of dwellings slowly are slipping toward the sea. City trucks yesterday were dumping more dirt into the yawning chasm, the edges of which keep caving in, leaving in one place a hole fifteen feet across, fifty feet long and almost as deep.

The crack first was discovered last spring. During the summer it widened at times at the rate of six inches weekly, but now is moving less than an inch a week. The crack is in the form of a horseshoe, the ends of which run down the cliffs and out to sea.

Traffic into the affected area has been barred for months and several houses have been moved away, but several families continue living there. One little hotel has been torn almost in two by the crack passing under it.

Assistant City Engineer Stewart yesterday reported there is no further danger arising from the earthslip, although the movement toward the sea is continuing. The maintenance division has dumped more than 1000 tons of earth and rock into the numerous crevices in the five-acre district. The movement generally is six feet toward the sea and three feet downward.

Health and Diet ADVICE

by DR. FRANK McCOY

Author of "The Fast Way to Health"

HOW MUCH WATER?

All of the functioning cells of the body are given a perpetual bath of water. About two or two and a half quarts of water are lost and replaced by the body every twenty-four hours. The water is thrown out through the kidneys, intestines and lungs. The skin alone can lose from one to two pounds of water a day. The blood is about 90 per cent water, and all of the life processes are dependent on a water supply.

Some of the loss of water is made up by the fluid we drink, but as much as one-half may be received from the water in food and from various food products themselves, since after oxidation water often remains as an end product. Even the driest food you can think of contains some water. One who lives on large quantities of fresh fruits and raw vegetables may find that his water intake is completely taken care of and requires no further thought. However, one who lives principally on semidry foods or who uses a large amount of salt should be careful to drink large quantities of water during the day.

The proper amount of drink varies with the individual. Japanese students, learning the ju-jutsu, are often required to drink as much as a gallon a day, but the average American can get along quite nicely with about eight glasses. In every case the quantity to be taken should be regulated by the amount of exercise and the heat, as one exercising or working in heat requires a large amount of water to maintain the natural balance.

I sometimes advise patients to drink water according to two trial methods to find out which is the better for their particular case. They are first to try drinking after a meal if they are thirsty enough, and then they are to try not drinking after a meal, but only between meals. I then check up to see which is giving the best results in the particular cases.

Drinking large gulps of ice water is never to be recommended, either with meals or at any other time, but there is no particular harm in taking a moderate amount of water with meals, if it is not used to sluice down chunks of unchewed food. It is not a good plan to drink before a meal, as children sometimes do, and in this way use up most of the stomach room with fluid and not leave enough for the food.

There are two ways of telling if you are drinking enough. One is by watching the urine. If it is clear, then the water intake is all right, but if the urine is cloudy or deeply colored, you are probably not getting sufficient water for your needs, and it is a good plan to drink an extra glassful about two hours before the time when you have noticed the urine to be heavy.

Another way is to observe the odor of the perspiration. If it is pronounced, you are probably not getting enough water to wash the toxins out of your body, and it is a good plan to use more water, both on the outside and inside.

The best drinking water for all purposes is distilled water. This is an absolutely pure form of water, even purer than the rainwater which nature provides. Rain-water is very wholesome, the water which is held in fresh fruits and vegetables is also in an exceedingly pure form. The objection to ordinary water is that it contains mineral and bacterial impurities which have been absorbed from passing over the earth. These often produce effects in the body which are not desirable.

(Copyright, 1930, the Bell Syndicate, Inc.)

MRS. GRACE PILGREEN LOSES HER HUSBAND

Mrs. Grace Darling Pilgreen, known in the radio world as Jackie Love, was freed of the bonds of matrimony yesterday, when her husband, Adolphus Huston Pilgreen, was granted an annulment by Superior Judge Hazlett, on the grounds Mrs. Pilgreen had a husband from whom she was not legally divorced at the time of her marriage with Pilgreen. According to the records, Mrs. Pilgreen's first marriage was to Kirt Hager on January 1, 1925, at Riverside. On September 13, 1925, nine months later, she was wed to Pilgreen. An annulment of the marriage with Hager, according to the records, was granted the husband on May 26, 1926.

WHEN THE SANDMAN COMES

A Bedtime Story

by THORNTON W. BURGESS

CHATTERER BECOMES WORRIED

A worried person you will find,
Most often is of selfish mind.
—Old Mother Nature.

Jolly, round, bright Mr. Sun had begun his daily climb up in the blue, blue sky. It was broad daylight. Soon Farmer Brown's Boy would be coming out to get the corn for the hens and to do his daily work. Chatterer the Red Squirrel sat up in the tall tree near the cornerib and grew more and more anxious and nervous and fidgety. Timmy the Flying Squirrel had left him when it was still barely light. He had sailed down onto the roof of the cornerib and then had disappeared inside. Chatterer had expected him to reappear in a few minutes, for he knew that Timmy does not like the daylight. But Timmy had not reappeared.

"It must be something has happened to him," said Chatterer over and over to himself. "Perhaps he got caught in a trap in there. I forgot to tell him that Farmer Brown's Boy had set some traps for mice. Yes, sir, that must be just what has happened. He would have been up before this. He knows it is quite a long way back to the Green Forest and he wouldn't want to make that journey in daylight. He certainly must have been caught in a trap."

By and by Chatterer heard the door of the farmhouse open. Farmer Brown's Boy came out and went over to the barn. He returned to the cornerib with a pan in his hand. He opened the door of the cornerib and went inside. Chatterer could hear him whistling in there. How he did long to climb down that tree and scamper up those steps and look inside. Presently Farmer Brown's Boy came out of the cornerib. Chatterer fully expected to see him carrying Timmy, caught in a trap. But Farmer Brown's Boy didn't have any trap. Neither did he have Timmy. The only thing he carried was a pan of corn and with this he went straight over to the henyard.

"Perhaps he didn't look at the traps," thought Chatterer. "Perhaps Timmy dragged one of the traps out of sight. If he didn't get caught, where is he? He couldn't have left that cornerib and I not know it. No, sir, he couldn't have done it.

He returned to the cornerib with a pan in his hand

Something has happened to him. I guess I won't be able to get any more corn after all." I suspect that Chatterer was worrying more about that than he was about Timmy.

Meanwhile, Timmy the Flying Squirrel was very comfortable. When he had entered that cornerib he had intended to stay only long enough to eat a little. But that corn had tasted so good that he had kept on eating. Meanwhile, jolly, round, bright Mr. Sun had been climbing out of bed and starting up in the blue, blue sky. When at last Timmy thought to peep out, it was so light that he just had to blink those big, soft eyes of his. It would never do to try to get back to the Green Forest now. He must stay right where he was until the Black Shadows should come again.

So Timmy looked around and found a comfortable little hollow down among the ears of corn. He managed to find a few cornhusks, and of these he made a bed. Then he curled up, wrapped his tail around him and went to sleep. He was wakened by Farmer Brown's Boy and a very frightened Squirrel he was. But he wisely kept perfectly still, so, of course, Farmer Brown's Boy knew nothing about him. After Farmer Brown's Boy had departed Timmy curled up again and soon was sound asleep. He didn't give a thought to Chatterer. It didn't enter his head that Chatterer might be worrying about him.

(Copyright, 1930, by T. W. Burgess.)

Fashion Decrees

By Martial et Armand
Crepe de Chine Dress
With White Touches
Of Starched Linen.

Coulter Dry Goods Co
FOUNDED in 1876
Seventh Street at Olive

Women Love These Spring Suits and Ensembles

$25 to $49.50

Women admire the graceful flare of their skirts, the smartly-cut lines of their jackets—the quality of their materials.

Tweed Mixtures and Coverts

Best of all they like the moderate prices at which these utility suits and ensembles are marked—prices which permit selection of several at little more than perhaps they expected to have to pay for one!

Dresses for Graduation and Evening Wear

Satins—Taffetas—Laces—Tulle Combinations

Airy, fluffy, gracious in every detail—these inexpensive garments that are finding so many delighted new owners just now! $25

White, black, combinations of white-and-black that are ever so striking, and of course all the dainty pastel shades that appear their best under artificial light.

(Third Floor—Coulter's)

The "Nipped-In" Blouse Characterizes New Two-Piece Jerseys

Termed by some stylists the Russian blouse, this type of Jersey suit is one of the most popular in which it appears for Spring. $25 and $29.50

Fern, honey beige, Algerian, Capucine are a few of the alluring shades to be had.

Most women are finding at least one suit of jersey among the "must-haves" of their wardrobes, especially at the attractive pricings at which they are featured here.

(Third Floor—Sportswear—Coulter's)

Where Uniform Attire is A Necessity in Girls' Schools

Coulter's can be of great assistance to mothers, and daughters of school age.

Regulation Middies $1.95
Of fine white twill with detachable navy serge collars and cuffs.

Regulation Skirts $4.95
Of fine navy French serge in box or knife pleating; on detachable bodice waists.

Middy Ties 85c
Of satin or crepe de chine in black, red or navy.

A Combination at $9.25
Suggests two middies, one skirt and a tie complete.

(Fourth Floor—Coulter's)

Washable Suede Gloves

Are the choice of wise women for Spring wearing.

Slipon style, new shades—fashionable as can be, pair.....$2.95

Fabric Gloves

From Grewen, for the woman who prefers them, also in slipon style, at $1.25

(Main Floor—Coulter's)

Glove-Silk Bloomers

Or panties with fitted front yoke, in Coulter's Special quality, may be had in flesh or peach; sizes 5, 6, 7, special $2.95

Vests to match, sizes 34 to 42, special $1.95

(Fourth Floor—Coulter's)

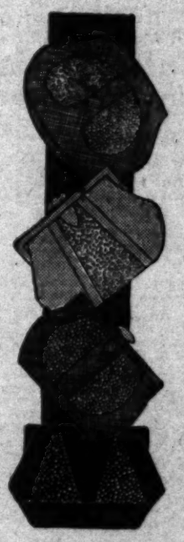

New! Shark Bags

One for your Spring wardrobe, whether you like black, brown, tan, blond, blue or green! $5

Some of them show the Zipper fastener that is so convenient.

All of them reflect Spring fashions at their smartest in handbags.

(Main Floor—Coulter's)

New Smocks

For home or professional wear—show gay colored broadcloths with check or cretonne trimmings, or the tailored self-color types.

One model is fitted; another is of plain colored rayon—rose, blue, green or peach, in small, medium and large sizes.

$1.95 and $2.95

(Fourth Floor—Coulter's)

ALASKA FOUND ALMOST BALMY

Sawyer, Wilbur Aide, Tells of Climatic Advantages

Popular Idea of Arctic-Like Cold Upset by Figures

Temperature Comparisons Delight Official Visitor

Others may indulge a fancy for mystery yarns, or they may brave the perils of a crosswalk, or, indeed, they may yield to the temptation to talk aloud in a public library. But, for a genuine thrill, in the opinion of Ernest Walker Sawyer, assistant to Secretary of the Interior Wilbur, nothing quite equals a tabulation of comparative temperatures.

And, as if that were not enough, Sawyer admits a particular delight in minimum temperatures.

At the Mayflower Hotel, Sawyer cooked up from a compilation of January minimum temperatures to confess that he was having a decidedly large time. The explanation was that Sawyer's study had revealed to him that Alaska, or a goodly part of it, at least, enjoys warmer weather than many points in the Middle West.

ALASKA OBSTACLE

Sawyer, you see, is charged with developments in Alaska and one of his greatest obstacles, he said, is the idea of most people that Alaska is an iceberg. And he wants everybody to know that when it was 6 deg. below zero in Chicago the other day it was 34 deg. above at Nome.

"There is," Sawyer said, "no place in Alaska that has been as cold as it has been in parts of Montana and Nevada."

Sawyer offered figures in support of his contention that Alaska has not been fully appreciated as far as its weather is concerned. The figures were supplied him by Dr. Fred A. Carpenter, with the assistance of the United States Weather Bureau.

FIGURES SET FORTH

And here are a few of his figures: Comparative minimum temperatures in January, 1930.

	7	8	9	10	11	12
Nome, Alaska	- 8	-14	-16	2	8	12
Juneau, Alaska	14	20	24	20	24	18
Kodiak Island	40	38	34	36	30	32
Rome, Alaska	26	26	30	10	2	6
St. Paul, Minn.	- 5	- 4	- 8	- 6	10	-16
Havre, Mont.	-16	- 6	-16	-30	- 8	2
Rapid City, S.D.	-16	-16	- 2	- 6	- 8	-12
Williston, N.D.	-22	-26	-34	-12	-16	-10
Chicago	22	24	26	16	20	- 6
Portland, Or.	26	26	24	20	16	28
Seattle	24	25	24	24	20	28

-Indicates below zero.

ILLNESS OF WOMAN LIKE BIRD FEVER

Psittacosis Indicated in Santa Monica Case by Bacteriological Tests

Bacteriological examinations conducted by the county health department in connection with a number of persons suspected of suffering from psittacosis, or parrot's fever, have in all but one instance proved inconclusive, Dr. J. L. Pomeroy, county health officer, said yesterday.

The one exception, Dr. Pomeroy stated, was found in the case of Mrs. A. H. Stewart, now ill in Santa Monica. In her case examination of cultures disclosed the presence of an organism resembling that diagnosed as psittacosis, the health official said. Mrs. Stewart is reported to be recovering, he said.

Isolation of the psittacosis organism is difficult and uncertain, Dr. Pomeroy indicated. The examinations were made in the county laboratories by Dr. R. V. Stone, who will continue his research work in this respect, Dr. Pomeroy said.

Methodists Set Lincoln's Day

Methodist Episcopal churches throughout the United States will observe Sunday, February 9, next, as their annual Lincoln's Day, a day set aside also by interdenominational agreement as Race Relations Sunday. On Lincoln's Day the Methodist church considers its work among American negroes.

Dr. M. J. Holmes, Chicago, secretary of the division of educational institutions for Negroes, of the Board of Education, places the capital investment of the Methodist Episcopal Church today in negro secondary schools, colleges and professional schools at $6,000,000.

COUPLE LONG WED REFUSE TO MAKE UP

Although Superior Judge Guerin pleaded with William Ellis Cassey, 53 years of age, and his wife Mina, 52, not to divorce each other after living together thirty-one years, the couple in alimony court yesterday insisted on going their separate ways. Cassey, who said he made $145 a month, objected to paying Mrs. Cassey $100 a month, which she asked. Judge Guerin told the couple they could live together and save money on Cassey's salary, but would only waste money keeping up two establishments. Cassey charged his wife with nagging, and she said he was profane and abusive.

COUPLE TO CELEBRATE LONG MARRIED LIFE

Fifty-seven years of married life will be celebrated tomorrow by Mr. and Mrs. Albert Chizek with a family gathering in their home at 134 South Johnston street. The couple were married in Wahpeton, N. D., and lived there until 1910 when, following Mr. Chizek's retirement from the shoe business, they came to Los Angeles. They have four grown children, two of whom, Miss Vena Chizek and Mrs. M. W. Barry of Inglewood, will be among the score of relatives expected at tomorrow's celebration. Another daughter and a son live in Fargo, N. D.

COURT AWARD FAILS TO PRODUCE MONEY

Lila McComas

AL G. BARNES AGAIN SUED BY ACTRESS

Lila McComas Opens New Move to Get Damages for Fall from Elephant

Lila McComas, motion-picture actress, yesterday renewed her efforts to collect damages for injuries she states she sufferd in falling from an elephant during the filming of a motion-picture scene.

The new move is in the form of a suit in which Al G. Barnes Stonehouse, better known as Al G. Barnes, A. T. Stonehouse, H. I. McClathery, the Alliance Investment Company and a number of other corporations in which Barnes is said to be interested, are named defendants.

At the second trial of a previous suit, Miss McComas was awarded damages of $15,000 against the Alliance Investment Company, said to control the Al G. Barnes Circus, which, according to the actress, rented the elephant from which Miss McComas fell, to the film company for which she worked.

Miss McComas asserts she has been unable to collect the judgment due to the asserted manipulation of the affairs of the investment company, and in the present case she asks that Barnes, A. T. Stonehouse and others be adjudged liable to the investment company and to the creditors of the company.

At the first trial of her former suit, Miss McComas won only $500, but was granted a new trial on her contention that the jury took her fashionable clothes into consideration in reaching its verdict. The second trial resulted in the $15,000 verdict which she now says she has been unable to collect.

Professional Jail Breaker Gets Sentence

To Folsom penitentiary authorities yesterday was assigned the job of keeping Edward W. Gardner, alias Monte Wilson, behind prison bars for the rest of his life.

The assignment was made by Superior Judge Wood, before whom Gardner, who is said to have boasted that he has broken out of seventeen jails and penitentiaries, pleaded guilty to a charge of first-degree robbery. Gardner admitted two prior convictions and was decreed an habitual criminal by Judge Wood, who imposed a life sentence. Three other charges against the man were dismissed.

Gardner, however, will have a ten-day chance to exercise his prison-breaking abilities on the County Jail before he is taken to Folsom. Judge Wood granted a stay of execution for that period of time after requesting that County Jailer Peoples exercise the greatest caution in keeping Gardner behind the bars while he is an inmate of the local jail.

Famed War Ace Tells of Safety in Travel by Air

In certain sections of Europe, where air-transport lines have been long established, insurance rates for airplane travel are lower than those for any other form of travel, Capt. E. V. Rickenbacker, famous war flyer and now sales manager of the Fokker Aircraft Corporation, stated in an address last night at the meeting of the Aviators' Post of the American Legion at the Alexandria. Capt. Rickenbacker said the next development in aviation safety will be the lifting of some of the responsibility from the shoulders of the transport pilot by the perfection of weather-forecasting and direction-finding facilities.

Earle Ovington, the first American air mail pilot, gave a reminiscent talk on his experiences in the early days of flying, using lantern slides he had used in a lecture tour during 1912, in which he described the aviation feats which brought him fame in 1910 and 1911. Other speakers were Jack Frye, president of the Aero Corporation of California, and Capt. Walter Davis, president of the Davis Aircraft Corporation.

WRIT FREES SUSPECT IN AUTO DEATH

Druggist, Accused of Running Down Stanley Poor, Released

William H. Kent, 33 years of age, druggist, of 3604 Fifth avenue, held on a charge of suspicion of manslaughter following the death of Stanley Poor, 19, in an automobile accident yesterday, was released from the City Jail early today following the serving of a writ of habeas corpus on Capt. Fred R. Parsons. The disposition of the writ was signed by J. Gordon Mills, lawyer, and the document, which liberated Kent until January 26, when he must appear before Superior Judge W. T. Aggeler, was signed by Superior Court Judge Leon Yankwich.

Poor, the son of retired Police Captain O. L. Poor of 1123 South Victoria Drive, died as a result of injuries suffered in an automobile collision at Arlington avenue and Country Club Drive. His car is said to have been struck by another machine driven by William H. Kent. Following an investigation by Wilshire officers, Kent was held on a charge of suspicion of manslaughter.

A Coroner's inquest into the death of Poor will be conducted at 2:30 p.m. Monday.

William Ambuster, 73, of 11106 Ohio avenue, was injured fatally, when he was knocked down by an automobile while riding a bicycle on Wilshire Boulevard near Federal avenue, Sawtelle. According to a Sheriff's office report the car was driven by Pablo Guerra of 1702 Twenty-second street, Santa Monica. The elderly victim was taken to the Soldiers' Home Hospital, where he died without regaining consciousness. County authorities are investigating.

Max Peterman, 51, of 622 South San Pedro street, received a skull fracture when he was struck by an automobile at Sixtieth street and West Boulevard. At Georgia-street Receiving Hospital, where he was taken, it was said that he might die of his injury. Police report that the car was driven by Lewis M. De Dell of 628 North Juanita avenue.

Dr. Percy K. Telford, member of the State Health Board, was injured when his car collided with another automobile at Franklin avenue and Hillhurst street. Dr. Telford, who lives at 1349 Warner avenue, Sawtelle, suffered concussion of the brain and severe head injuries. He was treated at the Receiving Hospital. The other car was driven by Markley E. McClure of 1235½ North Westmoreland avenue, police reported.

Jewel De Lair, 4, of 1130 South Kern avenue, Belvedere, was injured, probably fatally, when she ran in front of a truck operated by Jose Barajas, 21, of Calexico, on Ford Boulevard near East Ninth street, according to a Sheriff's office report. The child was removed to the General Hospital suffering from a fractured skull and internal injuries.

SCHOOL AND CITY BONDS TO BE SOLD

Pension Committee Will Advertise for Offers on $1,571,000 Securities

With steady improvement in the bond market advanced as the reason for offering securities for sale at this time, the Los Angeles Pension Commission February 3 will open bids for the sale of $1,571,000 municipal and school bonds which are yielding interest of 4 1-2 per cent or under to the city pension fund.

The plan is to reinvest the money received from the sale of the bonds, placing it in street improvement bonds which are bringing 7 per cent interest. The commission already has purchased $2,500,000 in street improvement bonds with the higher returns.

According to Secretary L. V. McCradle, the total delinquency from this investment of $2,500,000 in street improvement bonds is only $15,000, which may be secured by a foreclosure should it be deemed necessary. In addition, he points out, the bonds are purchased directly from City Treasurer Powell without the necessity of paying premium, as required in purchases of other bonds.

Reports are being circulated that the commission plans to sell the municipal and school bonds at a loss to the pension fund. This, however, was flatly denied by Secretary McCardle yesterday. He said that even should the bonds be sold at a loss and reinvested in the street improvement bonds, money would be gained for the fund because of the higher interest on the street bonds.

To cover the situation, in case bids are not high enough, the commission has included in the advertisement for bids that it "reserves the right to reject any or all bids."

Social Science Sessions Open With Dinner

Human and economic geography of Southern California was discussed last night at a dinner starting the semiannual meeting of the Pacific-Southwest Center, American Academy of Political and Social Science, at the Alexandria. Dr. Remsen Bird, president of Occidental College, presided at the opening dinner, and spoke on the scope of the organization. Dr. John B. Appleton, professor of geography of Scripps College, spoke on the Natural Environments of Southern California.

Last night's dinner prefaced today's sessions, beginning at 9 a.m. and continuing, with recess for luncheon, until evening, when a closing dinner winds up the conference. Topics on today's program include discussion of the three-day marriage law, the Russian colony in Hollywood, the water supply question and other matters of interest.

SEWERS PLANNED

The City Engineer yesterday was instructed by the City Council to present plans and ordinances for the construction of sanitary sewers in the West Channel Road district.

JOHN PROVES HE WAS BORN

Birth Certificate Granted as Court Admits Legality of Records

John Agalsoff was in Superior Judge Gates's court yesterday to establish the fact that he was born.

After Attorney Theodore Gottesdanker had produced records indicating Agalsoff's birth in Los Angeles, July 9, 1906, the attorney asked Agalsoff:

"Was there a physician or midwife present when you were born?

Judge Gates interrupted.

"I'm afraid the witness cannot answer that question, except by hearsay," the court remarked.

Then Judge Gates admitted the legality of the existing records, and gave Agalsoff a birth certificate.

Many Sightless Persons Enroll in School Class

Eager to become self-supporting in spite of their handicap, the city's sightless unfortunates yesterday continued to enroll for courses of instruction in the training school to be operated in conjunction with the new industrial workshop for the blind at 1240 West Pico street. Applicants included children as well as men and women. All are eligible for matriculation free of charge.

Basket weaving, rug weaving, broom making and kindred trades will be taught to those who have only their hands for eyes. Instruction will be given by three experienced teachers, under supervision of Gilbert H. Rivenburgh, manager.

The shop itself, which will provide accommodations for seventy-five workers, will be opened formally next Monday. Articles on display are the products of sightless craftsmen being cared for in State homes, and profit accruing from the sale of each will be paid to the consignor.

Mrs. Chapin's Funeral Today

Funeral services for Mrs. Dan J. Chapin, wife of the former head of the United States Internal Revenue Bureau at San Francisco, will be conducted at 2 p.m. today at the funeral parlors of Mater and McIntosh, 2730 North Broadway. The remains will be cremated.

Mrs. Chapin, who was 51 years of age, died Thursday night at her home, 1936 North Whitley avenue, after a lingering illness. She had been a resident of Los Angeles for seven years, coming here with her husband when he left the Federal service to practice law in the Southland.

Besides her husband, Mrs. Chapin leaves two daughters, Mrs. Waldemar Thompson, of Los Angeles, and Mrs. P. T. Sewell of Clarksburg, W. Va.

Wilbur to Give Luncheon Talk

Secretary of the Interior Wilbur, now in California on a visit to his home at Palo Alto, yesterday accepted an invitation issued jointly by the Chamber of Commerce and the Advertising Club to speak at a luncheon here next Tuesday.

Announcing the plan for the luncheon, President John C. Austin of the Chamber of Commerce said that arrangements will be under the joint auspices of his organization and the Advertising Club, the meeting to be held at the Biltmore Hotel. Reservations may be made through the chamber.

J. Q. CRITCHLOW RITES CHANGE ANNOUNCED

A change in the funeral arrangements for John Q. Critchlow was announced yesterday by George A. Snow, a friend, who will speak at the funeral. Services will be conducted at 2 p.m. today at the Mormon Chapel, 153 West Adams street, instead of at the Mormon Church on Country Club Drive, he announced. This change was necessitated because another service had been scheduled for the church this afternoon. Mr. Critchlow died Wednesday at his residence, 718 South Alvarado street. He formerly was a member of the Utah Legislature, and a business associate of Senator Reed Smoot.

CUT PRICE SOUGHT

The Building and Safety Commission was directed by the City Council yesterday to determine if flasher signals can be purchased from the manufacturers at a reduced price in lots of 100.

PRAISE GIVEN TO MRS. EDDY

Christian Science Lecture Series Concluded

Rev. A. J. Graham Speaks on His Beliefs

Founder of Group Lauded as Great Woman

"Mary Baker Eddy herself was a clear, close thinker and reasoner," said Rev. Andrew J. Graham, C.S.B. of Boston, member of the Board of Lectureship of The Mother Church, The First Church of Christ, Scientist, in Boston, in a series of lectures which was concluded last evening.

The speaker continued in part:

"She was a close thinker in that she strove to look from inside of a subject out, rather than from outside in. She was not satisfied with scholastic theology's statements about God and man and salvation. She strove to know. In a busy land and a busy age which produced many eminent men and women, Mrs. Eddy unquestionably ranks first in the increasing influence wielded by her discovery, and the lucid, logical, loving expression of the same found in her published writings. Her well-balanced thought places her, historically, in a conspicuous position. She was notable pre-eminently for her equipoise of characteristics, for her well-proportioned thinking and living. She was not one-sided mentally or spiritually. She represented the well-rounded, evenly balanced thought about God and about human affairs.

DEVOTED TO GOD

"For example, Mrs. Eddy was devoted to God, good. She admired beauty in poetry, music, nature and art. She was exact and meticulously practical in all business and legitimate material affairs. Yet her devotion to God, good, never made her a religious fanatic. She appears to have understood thoroughly what Jesus meant by his saying recorded in the seventeenth chapter of John's Gospel, 'I pray not that thou shouldest take them out of the world, but that thou shouldest keep them from the evil.' That is, the true Christian life consists in saving the world (mankind,) not in running away from it.

"Her great care about the daily affairs of life and her exact attention to business never made her a disciple of materialism. Though in passing out she left a substantial fortune, a legacy to the world for the dissemination of the healing truth, yet no one can point out where she spent money for selfish, personal ends.

QUESTION ASKED

"The question may very properly be asked, What evidence is there to substantiate these statements? In reply, there are two kinds of evidence or proof: one is demonstration, the other pure reasoning. The first may be seen, the second discerned. Let us address ourselves to the evidential value of demonstration. Jesus resorted to this sort of evidence in answering John the Baptist's historic question. I speak first of Mrs. Eddy, who during the major part of forty-five years preceding her discovery was an earnest seeker for a fuller understanding of God. After a long period of such thinking and living she discovered Christian Science and through that revealed truth she was healed of a so-called incurable condition and lived nearly forty-five years longer, establishing a movement which is daily witnessing the healing power of the truth she discovered."

SHULER HITS 'BAD BABIES' FROM STAND

Pastor Declares at Trial That Parts of Offering on Stage Was "Indecent"

Parts of the play "Bad Babies," as presented in Los Angeles, were indecent and immoral, Rev. R. P. Shuler declared yesterday in Municipal Judge Bogue's court, where members of the cast are on trial on charges of participating in an indecent play. Shuler, called as a witness by Chief Deputy City Prosecutor McGann, testified that he witnessed the play at the request of the City Prosecutor on August 18, 1929, the night it was raided by police.

W. J. Clark, defense attorney, called several of the defendants to the stand to testify in their own defense. Annette Westbay Scarborough, actress and wife of the author of the play, George Scarborough, who also is a defendant, described costumes worn by members of the cast and also quoted lines from the play. Other defendants include Jobyta Ralston, Elinor Flynn, Arthur Rankin, Norman Peck, Mervin Williams and Frank Jennings.

Defense testimony, which was unfinished last night, will be concluded Monday morning. Judge Bogue ordered. The case is expected to reach the jury late Monday.

TRAFFIC-DEATH RECORD SET AS 101 DIE IN MONTH

Traffic deaths in the city and county during the month of December, 1929, set a mark for the largest number in the history of the Coroner's office, Coroner Nance announced yesterday.

Due of a total of 101 persons killed in traffic, automobiles figured in ninety-three of the deaths and electric and steam railways eight, according to the regular monthly report of the Coroner.

In explanation of the rise in traffic fatalities, Coroner Nance said that the month of December generally claims a larger number of victims due to the holiday rush, and also that it appears to be characteristic of people to relax in vigilance during a period of good weather, such as was enjoyed throughout the county during the thirty-day period.

The report stated that during last December a total of 297 autopsies was performed, eight chemical analyses made, 124 investigations conducted by the Coroner's office and 115 inquests recorded.

A total of 421 deaths occurred in the city and county during the month, of which 265 were in the city and 156 in the county. Of the total deaths 282 were males and 139 females, according to the report. Long Beach was listed as the second city in number of deaths, with 34, and Pasadena and the unincorporated territory in the county as third with 17 deaths each.

Out of a total of 93 deaths in which automobiles figured, forty-two occurred in the city and 51 in the county outside of Los Angeles, according to the report.

Thirty-three men and nine women took their own lives, 15 persons shooting themselves and 10 hanging themselves out of a total of 42. Twelve homicides, 7 by shooting and 11 termed unjustifiable were listed in the report.

CHURCH TO HEAR ORATORS

Bishop Burns and Dr. Hill Will Speak Tomorrow; Other Services in City Announced

Bishop Charles Wesley Burns and Dr. John Wesley Hill, two of the foremost orators of the United States, will be heard tomorrow at First Methodist Church.

Bishop Burns, head of the San Francisco area of Methodism and who formerly was pastor of the leading church at Minneapolis, Minn., will be the preacher in the morning. Dr. Hill, who will preach in the evening, is the author of "Lincoln, Man of God" and "If Lincoln Were Here," introductions to the books having been written by President Harding and Lloyd George. Dr. Hill now is president of the Lincoln Memorial University of Cumberland Gap, Tenn., which was founded by Gen. Howard at the request of Abraham Lincoln, who realised the need for such an institution in the interests of the people of the mountain districts of the southern States.

DR. FRANK DYER

Dr. Lewis C. Rogers of Buffalo, N. Y., who has been granted a winter vacation in Southern California after twenty-five years of service to his Buffalo church, will be one of the preachers at 11 a.m. tomorrow at Fox Westlake Theater. He will be introduced by Dr. Frank Dyer, preaching dean of the American National Church. Dr. Rogers will preach on "The Test of Religion." Dr. Dyer also will preach and will discuss topics of timely interest.

DR. P. W. PHILPOTT

"The Fever of Fretfulness," is the topic of a sermon to be preached by Dr. P. W. Philpott tomorrow morning at the Church of the Open Door, Bible Institute. In the evening Dr. Philpott will continue his series of addresses on "Prophetic Truths," the subject for tomorrow being "Political and Moral Signs of the Times."

REV. JOHN W. ELLIOTT

"The Evolution of a Girl's Ideal" is the topic of a sermon to be preached by Dr. W. H. Geistweit tomorrow evening at First Baptist Church. The subject for morning is "Somebody Hath Touched Me." Rev. John W. Elliott, national director of Social education and young people's work of the American Baptist Publication Society, will be the speaker at the Baptist leadership training school session Monday evening when he will speak on "Why Marry and How." Mr. Elliott who is one of the fifteen national and local leaders who will conduct classes at First Baptist Church Monday, Tuesday and Wednesday evenings, is chairman of the social service committee of the northern baptist convention and a member of the committee on marriage and home of the Federal Council of Churches of Christ in America. The public is invited.

REV. JOHN W. ELLIOTT

REV. E. B. BACKUS

"Love and Marriage in the Great Society," will be discussed by Rev. E. Burdette Backus tomorrow morning at First Unitarian Church. In the evening Dr. F. W. Roman will speak on "Contemporary Russia."

DR. JOHN SNAPE

"The Treasures of the Snow" is the subject of a sermon to be preached by Dr. John Snape tomorrow morning at Temple Baptist Church. In the evening Judge Edwin F. Hahn will discuss "Law Enforcement in Los Angeles." Congregational singing will be led by Hugo Kirchhofer, with Dr. Ray Hastings at the organ.

DR. H. B. SMITH

Rev. Ralph Hall, a cowboy of New Mexico, who preached in the wilds of that State for three years, will be heard at Immanuel Presbyterian Church tomorrow at 5 p.m. when he will preach on "How a Cowboy Preaches the Gospel." An organ recital by Clarence Mader will be given at 4:30 p.m. At the morning service Dr. Herbert Booth Smith will preach on "The Unexpected Crosses of Life."

DR. HAROLD GRIFFIS

College day will be observed at Wilshire Boulevard Christian Church tomorrow morning and special recognition will be accorded the California Christian College of Los Angeles. Speakers will include Charles C. Chapman, president of the board of regents, and Rev. Fred E. Hagin, field secretary of California Christian College. In the evening Dr. Harold Griffis, the pastor, will preach on "The World's Debt to Roman Catholicism."

GENEVIEVEE BEHREND

Having returned from her vacation, Mrs. Genevievee Behrend announces the resumption of services at Ambassador Hotel Theater. Mrs. Behrend will conduct a healing service and give a lecture at the Ambassador at 11 a.m. tomorrow. Wednesday evening in the Indian Room of the hotel, Mrs. Behrend will speak on "Your Three Relentless Foes."

REV. CLEMENT SALMON

Announcement of the completion of the New St. Anne Church at 800 North Hoover street was made yesterday by Rev. Clement Salmon, B.S., the pastor. The temple, of Byzantine architecture, was erected by Eugene A. Walker, the mural decorations being the work of Rev. Y. Gral. The new church, which seats 400 persons and which will be dedicated within the next month, is the only Greek Catholic Church in Los Angeles.

DR. JOHN EBY

"Come and See Where Jesus Lives" is the subject of a sermon to be preached by Dr. John A. Eby tomorrow morning at Wilshire Presbyterian Church. In the evening, following the motion picture, "Kitty," Dr. Eby will preach on "Peace."

CHRISTIAN SCIENCE

At all Churches of Christ, Scientist, in Los Angeles, branches of the Mother Church, the First Church of Christ, Scientist, in Boston, Mass., Sunday morning services are conducted at 11 a.m., and some of the churches repeat the services at 8 p.m. The subject of the lesson-sermon for tomorrow is "Truth." On Wednesday evening all of these churches conduct meetings at which testimonies of Christian Science healing are given, and a Wednesday noon testimonial meeting is conducted also by Third Church of Christ, Scientist.

GORDON S. WATKINS

Following an address on "The Universal Religion and the 5000-Year-Old Upanishads," to be given by Swami Dhirananda at Figueroa Playhouse tomorrow at 11 a.m., a Hindu-American dinner will be served at Odd Fellows' Temple, 1828 Oak street. The principal speaker will be Dr. Gordon S. Watkins of the University of California, who will discuss "Russia and Italy Today." Piano selections will be given by Alexander Kosloff and choral numbers will be rendered by the John Tulagin Chorus of twenty singers.

CAPT. R. P. HOBSON

A meeting of the Ministerial Association of Los Angeles will be conducted at First Methodist Church Monday morning. Speakers will include Capt. Richmond P. Hobson, who will discuss "The Menace of Drug Addiction," and Dr. James M. Philputt, who will speak on "The Christian Attitude Toward Problems of Today."

DR. H. C. CULBERTSON

Tomorrow will be the last day for Dr. H. C. Culbertson at All Souls' Congregational Church, his resignation as co-pastor with Dr. C. F. Aked having been given to the congregation several weeks ago. Dr. Culbertson will preach in the morning on "The Mystery and Power of Answered Prayer." In the evening, members of the church will gather around the fireside in Pilgrim Hall for a farewell reception to Dr. and Mrs. Culbertson.

SWAMI YOGANANDA

"How to Make Your Prayer Demands to God Successful" is the subject of a sermon to be preached by Swami Yogananda at 3 p.m. tomorrow at Mt. Washington Center, 3880 San Rafael avenue, Highland Park. A class in the study of Patanjali's philosophy will be conducted Thursday evening.

DR. G. A. BRIEGLEB

"Why was God Left Out of the London Five-Power Conference?" is a question to be discussed by Dr. G. A. Briegleb in his sermon on "Pesatmistic Premillenialists," to be preached at St. Paul's Presbyterian Church tomorrow evening. The topic for morning is "And We Beheld His Glory."

DR. HARRY BEAL

Dean Harry Beal of St. Paul's Cathedral will preach tomorrow morning on "Thy Kingdom Come." In the evening, following an organ recital by Dudley W. Fitch, Rev. Harold B. Thelin will preach on "Anathema Maranatha." Holy Communion will be observed at 7:45 a.m.

DR. HUGH K. WALKER

In the absence of Dr. Hugh K. Walker, who left Los Angeles yesterday for Pickford, Pa., to attend the meeting of the department of church union and the conferences of the Presbyterian reformed Churches, services at First Presbyterian Church tomorrow morning will be conducted by Arisel R. Kinne, director of religious education, who will speak on "Strange Things for the Ears." The evening hour will be devoted almost entirely to music, which will include congregational singing of favorite old hymns and many solos, duets, quartet and choral numbers. The program will be under the direction of David L. Wright, organist and director.

CHURCH NEWS

"The Pathway of the Soul in Worship" is the subject of a sermon to be preached by Rev. Alden L. Hill tomorrow morning at Highland Park Christian Church, 235 North Avenue Fifty-eight. Dr. James M. Philputt will be the preacher in the evening.

Rev. H. I. Rasmus, Jr., pastor of Mt. Olive Methodist Episcopal Church, will preach in the morning on "Mercy." A special musical program will feature the evening hour.

Dr. T. M. Hofmeister will continue his evangelistic services next week at Full Gospel Assembly, Maywood. Services will be conducted every evening.

Manchester Avenue Lutheran Church, Rev. John H. Peters, pastor. Morning topic, "God in Unsuspected Places;" evening, "The Divorce Problem."

Highland Park Lutheran Church, Rev. W. G. Ruehle, pastor. Morning theme, "The Christian's Faith;" evening, "Haman, the Plotter."

Magnolia Avenue Christian Church, Dr. Charles R. Drake, pastor. Morning topic, "Speaking in Tongues;" evening address on "Consecration of Service," by George Hinsche.

Fifth Avenue Lutheran Church, Rev. E. T. Coyner, pastor. Morning subject, "The Voice of Human Authority in Religion;" evening, "Martin Luther as Professor."

"Jewish History and Literature" will be discussed by Rabbi E. P. Magnin at 10:30 a.m. today at Temple B'nai B'rith.

Mt. Calvary English Evangelical Church, Rev. William Hohberger, pastor. English services, 11 a.m. and evening; German services 9 a.m.

Figueroa Christian Church, Rev. J. M. Applegate, pastor. Morning topic, "Where the Scripture Speaks;" evening, "My Ideal Young Man."

"Secret Teachings of the Ancient Hebrews" will be discussed by H. Y. Romayne and Dr. L. G. Reynolds at the meeting of Prometheus Lodge, 730 South Grand avenue, tomorrow evening.

Hyde Park Congregational Church, Rev. J. M. Schaefle, pastor. Morning sermon by Rev. H. L. Hoyt; evening discourse by Mr. Schaefle.

Pilch Heights Congregational Church, Rev. J. M. Schaefle, pastor. Morning topic, "Does It Pay?" Evening address by Rev. H. L. Hoyt.

A meeting of the Los Angeles Christadelphian Ecclesia will be conducted tomorrow evening at Woodmen of the World Hall.

Vermont Avenue Presbyterian Church, Dr. John L. Macartney, pastor. Morning theme, "The only Thing That Makes Church Going Worth While;" evening, "The Great White Throne Judgment."

Messiah Congregational Church, Rev. E. D. Gaylord, pastor. Morning topic, "Our Watchword for the New Year;" evening, "Reprieve."

Faith Lutheran Church, Rev. C. W. Berner, pastor. Morning theme,

JUDGE ANNULS JOKE MU...

Husband Tells Court Left Him Right After Ceremony

It was only a joke when Elma Fuller married Reynold, Jr., she told him hours after the ceremony according to Attorney who appeared before Superior Gould yesterday asking annulment.

"She told me before marriage she was in love with me," Attorney declared.

Eight hours after the money his wife left him, said.

A decree was granted

"The Horizontal Bars Cross;" evening, "Blessed Who Hunger and Righteousness."

First English Lutheran Dr. David D. Huber, pastor day-school, 9:45 a.m.; a.m. The headquarters church are at 1464 East street.

Hollywood Congregational Dr. James H. Leake, preaching topic, "The Realm of Ritual;" evening, drama of the Road," by the pastor. Next Wednesday evening will discuss the book Spots," a study of men

"Do Miracles Happen?" question to be discussed Charles T. Murphy at tomorrow at Amanda el, Carthay Center.

Glendale Presbyterian Dr. W. E. Edmonds, pastor, service will be conducted monds and Rev. John Hopkins guests in the evening. Rev. H. T. Babcock, executive of the Los Angeles and Rev. George A. Wilsionary to the Arizona

Knox Presbyterian Church William H. Mansfield, Morning topic, "Divine evening, "Commissioned

Olivet Community Church, Rev. W. H. Morning theme, "Waves in 1930;" program and address Red Letter Days"

West Adams Baptist Rev. C. Sidney Morning topic, "The King;" evening, "The Religion," a sermon by Dr. ley Elliott.

Hollywood Christian Neal K. McGowan, ing theme, "My Father evening, "Toward

First Hollywood Dr. Harold Prope, ing topic, "The God Been Used;" evening, of a Soul."

Gospel Hall, 1231 street. In the evening will preach on "The and the New Earth."

South Park Christian Dr. Bruce Brown, topic, "Responsibility ship;" evening, "Fighting Faith."

"The Art of Meditation" discussed by Swami tomorrow evening at of the Vedanta Adams street. At 11 will be conducted rama, at the north Sylvania avenue. Swami Paramananda other free lecture ning at the West cation.

Glendale Methodist Church, Dr. Henry Evangelistic ducted tomorrow ning next week.

Dr. Sheldon First Universalist preach tomorrow You Saved?" Second Sacred Pacific Coast Wanda Graser and soprano artists.

University Methodist Church, Rev. pastor. Morning "Quelling of and Waiting Upon Soul" is the be given by 3 p.m. today Red Letter Days."

Rev. C. Sidney Morning topic, "The King;" evening, "The Religion," a sermon by Dr. ley Elliott.

Hollywood Christian Neal K. McGowan, ing theme, "My Father evening, "Toward

First Hollywood Dr. Harold Prope, ing topic, "The God Been Used;" evening, of a Soul."

Gospel Hall, 1231 street. In the evening will preach on "The and the New Earth."

South Park Christian Dr. Bruce Brown, topic, "Responsibility ship;" evening, "Fighting Faith."

"The Art of Meditation" discussed by Swami tomorrow evening at of the Vedanta Adams street. At 11 will be conducted rama, at the north Sylvania avenue. Swami Paramananda other free lecture ning at the West cation.

Glendale Methodist Church, Dr. Henry Evangelistic ducted tomorrow ning next week.

Dr. Sheldon First Universalist preach tomorrow You Saved?" Second Sacred Pacific Coast Wanda Graser and soprano artists.

University Methodist Church, Rev. pastor. Morning "Quelling of and Waiting Upon Soul" is the be given by 3 p.m. today at Red Letter Days."

Rev. H. T. Babcock, executive of the Los Angeles and Rev. George A. Wilsionary to the Arizona

Knox Presbyterian Church William H. Mansfield, Morning topic, "Divine evening, "Commissioned

Olivet Community Church, Rev. W. H. Morning theme, "Waves in 1930;" program and address Red Letter Days"

West Adams Baptist Rev. C. Sidney Morning topic, "The King;" evening, "The Religion," a sermon by Dr. ley Elliott.

Hollywood Christian Neal K. McGowan, ing theme, "My Father evening, "Toward

First Hollywood Dr. Harold Prope, ing topic, "The God Been Used;" evening, of a Soul."

Gospel Hall, 1231 street. In the evening will preach on "The and the New Earth."

South Park Christian Dr. Bruce Brown, topic, "Responsibility ship;" evening, "Fighting Faith."

"The Art of Meditation" discussed by Swami tomorrow evening at of the Vedanta Adams street. At 11 will be conducted rama, at the north Sylvania avenue. Swami Paramananda other free lecture ning at the West cation.

Glendale Methodist Church, Dr. Henry Evangelistic ducted tomorrow ning next week.

Dr. Sheldon First Universalist preach tomorrow You Saved?" Second Sacred Pacific Coast Wanda Graser and soprano artists.

University Methodist Church, Rev. pastor. Morning "Quelling of and Waiting Upon Soul" is the be given by 3 p.m. today at Red Letter Days."

ATORS

Tomorrow;
ed

Hill, two of the
morrow at First
istian Science
d a Wednesday
eeting is con-
ird Church of

ATKINS
dress on "The
and the 5000-
s," to be given
da at Figueroa
at 11 a.m., a
nner will be
's Temple, 1828
incipal speaker
S. Watkins of
alifornia, who
and Italy To-
ns will be given
ff and choral
ndered by the
us. of twenty

BOBSON
Ministerial As-
ngeles will be
st Methodist
ning. Speakers
hmond P. Hob-
s "The Menace
and Dr. James
speak on "The
Toward Prob-

BERTSON
he last day for
t at All Souls'
rch, his resig-
with Dr. C. F.
en to the con-
eeks ago. Dr.
h in the morn-
and Power of
n the evening,
ch will gather
n Pilgrim Hall
ion to Dr. and

ANANDA
ur Prayer De-
essful" is the
at 3 p.m. to-
to be preached
nue, Highland
the study of
will be con-
ning.

IEGLEB
ft Out of the
Conference?" is
cussed by Dr.
s sermon on
ntalists," to be
's Presbyterian
evening. "The
"And We Be-

BEAL
of St. Paul's
ch tomorrow
ngdom Come."
ing an organ
N. Pitch, Rev.
ll preach on
a." Holy Com-
nd at 7:45 a.m.

WALKER
Dr. Hugh K.
Angeles yes-
Pa., to attend
department of
e conferences
an reformed
First Presby-
rrow morning
Ariel R. Kin-
ous education,
trange Things
evening hour
t entirely to
ude congrega-
ite old hymns
, quartet and
program will
d of David L.
director.

EWS
the Soul in
ct of a ser-
by Rev. Alden
Church, 235
ning at High-
Church.
eight. Dr.
will be the
ning.
Jr., pastor of
ist Episcopal
the morning
musical pro-
evening hour.
er will con-
services next
sembly, May-
be conducted

ue Lutheran
Church,
astor. Morn-
tian's Faith;"
Plotter."
e Christian
. Drake, pas-
"Speaking in
reas on "Con-
by George

ran Church,
tor. Morning
Human Au-
ening, "Mar-
r."
Literature"
Rabbi E. F.
oday at Tem-

Evangelical
Hohberger,
ices. 11 a.m.
services 9

Church. Rev.
r. Morning
ure Speaks;"
ung Man."
the Ancient
sed by H. Y.
Reynolds at
theus Lodge,
se, tomorrow

ongregational
aefle, pastor.
Rev. H. L.
se by Mr.

ongregational
aefle, pastor.
Pay?" Eve-
H. L. Hoyt.
Los Angeles
da will be
evening at
Hall.
Presbyterian
Macartney.
"The only
urch Going
"The Great
nt."
haf Church,
astor. Morn-
ord for the
Reprieve."
ch, Rev. C.
ning theme,

JUDGE ANNULS JOKE NUPTIALS

Husband Tells Court Wife Left Him Eight Hours After Ceremony

It was only a joke when Elma Fuller married R. L. Arnold, Jr., she told him eight hours after the ceremony, according to Arnold, who appeared before Superior Judge Gould yesterday seeking an annulment.

"She told me before our marriage she was madly in love with me," Arnold declared.

Eight hours after the ceremony his wife left, him, he said.

A decree was granted.

"The Horizontal Beam of Cross;" evening, "Blessed are Who Hunger and Thirst Righteousness."

First English Lutheran Dr. David D. Huber, pastor day-school, 9:45 a.m.; preaching a.m. The headquarters of church are at 1414 South street.

Hollywood Congregational Dr. James H. Lash, pastor ing topic, "The Reality of the ritual;" evening, drama, "The of the Road," by the young Next Wednesday evening will discuss the book, Spots," a study of race prej

"Do Miracles Happen?" is question to be discussed by Charles T. Murphy at 11 a.m. morrow at Amanda Memorial el, Carthay Center.

Glendale Presbyterian Dr. W. E. Edmonds, pastor. service will be conducted by Dr. monds and Rev. John Hubbard. pit guests in the evening will Rev. H. T. Babcock, associate utive of the Los Angeles presby and Rev. George A. Walker, sionary to the Arizona Indians.

Knox Presbyterian Church, William H. Marshardt, pastor. Morning topic, "Divine Healing evening, "Commissioning Service Olivet Community Congregational Church, Rev. W. H. Hopkins, pastor. Morning theme, "Walking on Waves in 1930;" evening, musical program and address on "Most Red Letter Days."

West Adams Baptist Church, Rev. C. Sidney Maddox, pastor. Morning topic, "The Voice of a King;" evening, "The Heart of Religion," a sermon by Dr. John Wesley Elliott.

Hollywood Christian Church, Dr. Neal K. McGowan, pastor. Morning theme, "My Father's Business;" evening, "Toward World Peace."

First Hollywood Baptist Church, Dr. Harold Proppe, pastor. Morning topic, "The God Who Has Been Used;" evening, "The Audit of a Soul."

Gospel Hall, 1231 West Jefferson street. In the evening Sam Kosoff will preach on "The New Birth and the New Earth."

South Park Christian Church, Dr. Bruce Brown, pastor. Morning topic, "Responsibilities of Leadership;" evening, "Fighting for the Faith."

"The Art of Meditation" will be discussed by Swami Paramananda tomorrow evening at the new home of the Vedanta Center, 745 West Adams street. At 11 a.m. services will be conducted at Ananda-Ashrama, at the north end of Prospect avenue, in Los Feliz. Swami Paramananda will give no other free lecture Wednesday evening at the West Adams street location.

Glendale Methodist Episcopal Church, Dr. Henry Atkins, pastor. Evangelistic services will be conducted tomorrow morning, at 7:30 and in the evening and every evening next week.

Dr. Sheldon Shepard, pastor of First Universalist Church, will preach tomorrow morning on "Are You Saved?" In the evening the second Sacred Dance Service of the Pacific Coast will be presented by Wanda Grazer and a group of choreographic artists.

University Methodist Episcopal Church, Rev. William C. Kostlow, pastor. Morning theme, "The Spirit of God;" evening, "Philips Brooks and Redemption."

Brotherhood Day will be celebrated tomorrow morning at the Park Methodist Church. The Brotherhood Class will be in charge and a delegate from the national convention of brotherhoods will speak. A special organization for young people will be instituted at the service. In the evening, Rev. Arthur Hobson will preach on "The Mountain Trip With Jesus."

"Quelling of the Misleading Mind and Waiting Upon the Sovereign Soul" is the subject of an address to be given by Dr. B. S. Thiel at 3 p.m. today at Kosloff Hall, Temple Auditorium Building. This evening "The Chant of the Immortals" will be discussed. Dr. Thiel also will give lectures at Kosloff Hall tomorrow at 3 p.m. and in the evening.

First Christian Church, Dr. Warren Grafton, pastor. Morning topic, "The High Cost of Believing in Man;" evening sermon by Rev. Shirley P. Shaw of California Christian College.

"Who was St. Jerome? What is the Vulgate? What is the Rosetta Stone? How did the New Testament come to be limited to twenty-seven books? What book is the best-seller of the age?" These among questions to be discussed by Dr. George Davidson tomorrow morning at St. John's Episcopal church. The subject for morning is "Belief."

"Your Invisible Supply" is the subject of a sermon to be preached at Belasco Theater tomorrow morning by Mrs. Leila Castberg, head of the Church of Divine Power. A song service, with Morris Goldstein violin accompanist, will precede the address. Sunday school will be conducted at 9:30 a.m. at 3000 Beverly boulevard.

Dr. Bruce Baxter will preach the baccalaureate sermon to the graduating class of nurses of the Methodist Hospital, tomorrow morning at Rosewood Methodist Episcopal Church. In the evening Dr. M. Baxter will discuss "The Real Religion."

Dr. J. B. Clark will give a lecture at 640 South Figueroa street tomorrow evening on "The Invincible Man."

Rev. Edgar A. Wilson, pastor of Highland Park Baptist Church, will preach at that church tomorrow evening on "Limiting God." In the morning an address on "The Spirit of the pioneers" will be given by Dr. John W. Elliott.

Go To Church Sunday

Christian Science

Sunday Services, January 26, 11 a.m. and 8 p.m.
LESSON-SERMON: "Truth"

SUNDAY SCHOOL FOR PUPILS UNDER 20 YEARS OF AGE.
WEDNESDAY MEETINGS AT 8 P. M. *These meetings include testimonies of Christian Science healing.†*

The following Churches of Christ, Scientist, of Los Angeles are branches of The Mother Church, The First Church of Christ, Scientist, in Boston, Mass.:

FIRST CHURCH—1300 South Alvarado Street.
SECOND CHURCH—948 West Adams Street, near Hoover.
THIRD CHURCH—734 South Hope Street.
FOURTH CHURCH—2566 Pasadena Avenue.
FIFTH CHURCH (Hollywood)—7107 Hollywood Boulevard.
SIXTH CHURCH—4300 South Flower Street.
SEVENTH CHURCH (San Pedro)—703 West Tenth Street.
EIGHTH CHURCH (Gardena)—846 West 161st Street.
NINTH CHURCH—833 South Normandie Avenue.
TENTH CHURCH—936 West 49th Street.
ELEVENTH CHURCH—3917 Colorado Street, near Whittier Blvd.
TWELFTH CHURCH (Van Nuys)—14536 Sylvan Street.
THIRTEENTH CHURCH (Hollywood)—1750 N. Edgemont Street.
FOURTEENTH CHURCH (Culver City)—3647 Watseka Avenue.
FIFTEENTH CHURCH—1500 South Gramercy Place.
SIXTEENTH CHURCH (Eagle Rock)—2666 Ellenwood Drive.
SEVENTEENTH CHURCH (Hollywood)—1240 N. Hayworth Ave.
EIGHTEENTH CHURCH—4300 South Western Avenue.
NINETEENTH CHURCH (West Los Angeles)—1650 Federal Ave.
TWENTIETH CHURCH (Venice)—Brooks and 2nd Avenues.
TWENTY-FIRST CHURCH (North Hollywood)—Fritz Building.
TWENTY-SECOND CHURCH (Watts)—1543 East 102nd Street.
TWENTY-THIRD CHURCH—825 East 113th Street.
TWENTY-FOURTH CHURCH (Owensmouth)—7355 Owensmouth Ave.
TWENTY-FIFTH CHURCH—831 South La Brea Avenue.
TWENTY-SIXTH CHURCH—470 North St. Andrews Place.
TWENTY-SEVENTH CHURCH (Brentwood Heights)—
730 South Bundy Drive, near San Vicente Boulevard.
TWENTY-EIGHTH CHURCH (Westwood Hills)—
10776 Westwood Boulevard.
TWENTY-NINTH CHURCH—5433 Eagle Rock Boulevard.
THIRTIETH CHURCH—2905 Angeles Mesa Drive.
THIRTY-FIRST CHURCH—1208 Riverside Drive.

Testimony Meeting Sunday Evening Service.
Third Church holds also a Wednesday meeting at 12 noon.

DOWNTOWN READING ROOMS—FREE TO THE PUBLIC
Room 703, 354 S. Spring St. Room 815, 210 W. Seventh St.
Room 215, 617 W. Seventh St.

WILSHIRE BOULEVARD Christian Church

Wilshire Blvd. at Normandie. Take "R" Car or Wilshire Bus.
HAROLD H. GRIFFIS, D.D., Minister.

CALIFORNIA CHRISTIAN COLLEGE DAY
11:00 A.M.—"A Church College—Why?"
8 P.M.—"World's Debt To Roman Catholicism"—Dr. Griffis
RELIGIOUS FORUM FOR YOUNG PEOPLE AT 6:30 P.M.
Special Music Directed by Robert S. Sargent.

First Christian Church

HOPE AT ELEVENTH STREET (DOWNTOWN)
WARREN GRAFTON, Minister
11:00 A.M.—"The High Cost of Believing in Man."
BY MR. GRAFTON
7:30 P.M.—"Grew in Wisdom."
By REV. SHIRLEY SHAW of California Christian College
Bible School, 9:30 A.M. Christian Endeavor, 6:30 P.M.
Music by a vested choir.

HOLLYWOOD CHRISTIAN CHURCH

1317 North Gramercy Place—Take Hollywood Blvd. car
"AT MY FATHER'S BUSINESS"—(The second in a series of Sunday morning Sermons on the life and ministry of Jesus)
7:30 P.M.—"Toward World Peace"

THE ARLINGTON AVE. CHRISTIAN CHURCH

Where Arlington Crosses Pico
REV. CHARLES E. HUDSON, Pastor; Preaching Both Hours
10 A.M. Sunday School; "OUR MINISTRY OF RECONCILIATION."
7:30 P.M.—"THE GOSPEL—WHAT IT IS; WHAT IT CAN DO FOR US."
9:45 A.M., Bible School. 6:30 P.M., C. E.

Unitarian

For Other Ad. See Page 3, Part 1

TEMPLE ISRAEL OF HOLLYWOOD

Ivar Ave. Just North of Hollywood Blvd.
Services every Friday evening at 8 p.m.
RABBI ISADORE ISAACSON will speak. All Welcome.

ST. MARY'S LIBERAL CATHOLIC

Holy Eucharist with Sermon; 9 a.m.—Sermon followed by Solemn Benediction.
HIGH DUNCAN CELEBRANT, DR. SANFORD BELL, SPEAKER both services.
716 West Adams St., 3 doors west of Auto Club, or take U car to Chester Place

FIRST FUNDAMENTAL CHURCH

999 South Grand View St. (Near W. 9th)
Hear REV. WM. COWAN BOYD of Chicago
A.M.—"THE FIRST CHURCH." 7:30 P.M.—"THREE FOOLS."
Sunday School, 9:30. C. E. Meets 6 P.M.
Special Music Both Services—C. M. BROOKS, Leader.

MOUNT WASHINGTON CENTER

SUNDAY—3 P.M.

SWAMI YOGANANDA

On "HOW TO MAKE YOUR PRAYER-DEMANDS TO GOD SUCCESSFUL"
A Message For Which the Whole World Is Craving
FREE CLASSES on HINDU PHILOSOPHY—Thurs. at 7:30 P.M.
Come and spend the day in this hill-top Paradise. Open from sunrise until sunset for meditation and visits of the general public.
Take northbound "W" car on Broadway to Ave. 41 where waiting autos will meet you. Only 25 minutes from Broadway.

Teachings of Sikh Saviours

SWAMI PARAMANANDA

of India will conduct at the New Home of the VEDANTA CENTER, 745 West Adams Street, a Public Service Sunday evening, January 26th, at 8 o'clock. Subject of address: "The High Cost of Believing in Man;" The Swami will also hold Devotional Service at Ananda (north end Prospect, La Crescenta) Sunday morning, 11 o'clock. Sunday classes suspended. Class "Lectures Los Angeles Centre, 745 West Adams Street, Tuesday, 8 P.M. All World Teachers, Freely Given and Freely Received. Phone: WEstmore 3094.

INDIA IN REVOLT

Speakers
PROF. ARTHUR E. BRIGGS, PH.B., M.A., LL.B.
President Metropolitan University, Chairman.
DR. ROBERT WHITAKER
Teacher, Writer and Lecturer
"Indian Independence and World Emancipation."
REV. BHAGAT SINGH THIND
Author and Lecturer: "Why Does India Revolt?"
DALIP SINGH SAUND, PH.D.
"Gandhi, the Leader of India's Revolution."
ATTORNEY S. G. PANDIT, B.A. (Bombay, India)
"Is India Prepared for Independence?"

TRINITY AUDITORIUM
(Grand Avenue at Ninth)
Wed. Jan. 29 at 7:45 P.M.
MEETING WILL BE THROWN OPEN FOR QUESTIONS AT THE END.
Admission Free—You Are Cordially Invited

ALL SOULS' CHURCH

CONGREGATIONAL
Wilshire and Plymouth Boulevards
Morning at 11
DR. H. C. CULBERTSON
"The Mystery and Power of Answered Prayer"
Evening at 7:30
Family Gathering of All Souls 'round the big fire in Pilgrim Hall. Dr. Culbertson will preside. The public invited.
Next Wednesday at 8 o'clock, "The Peasant Cantata," by Chorus Choir in costume, and miscellaneous programme of music and song

The First Congregational Church

Hope Street at Ninth
CARL S. PATTON, D.D., JOHN F. STEARNS, Pastors

Morning Worship—11:00 o'clock
Sermon—"The Great Journey"
The vested chorus of seventy voices under the direction of John Smallman, with Homer Simmons at the organ, will furnish the music
Evening Service—7:30 o'clock
Lecture—"America at the Bargain Counter"
Music by Quartette: Betty Baldrick, Soprano; Daisy Sinclair, Contralto; Stillman Ingalls, Tenor; John Smallman, Baritone.
Dr. Patton will speak at both services.

HOLLYWOOD CONGREGATIONAL CHURCH

Hollywood Blvd. and Sycamore Avenue
Morning Worship, 11:00
Address: "The Practice of the Presence of God,"
MRS. ETHEL E. PATTERSON
7:30—"Dust of the Road"
Directed by Mildred Paver Bodle
Musical Numbers Arranged by WILLIAM CONRAD MILLS

MESSIAH CONGREGATIONAL CHURCH

Washington Blvd. at Van Ness Ave.
REV. EDWARD D. GAYLORD, Minister
11:00—"THE BODY OF CHRIST." Adult and Junior Choirs.
9:30—Church School. 6:30 League of Youth.
7:30—Picture: "Rose of the Golden West."
Song Service and Sermon, "Reprieve"

DR. FRANK DYER Presents Dr. Lewis O. Rogers of Buffalo; Sermon: "THE TEST OF RELIGION"
Dr. Dyer's Preludes: "Four Sons on Their Father's Trail" and "The Coming Slander Suit."
FOX WESTLAKE THEATRE, 638 Alvarado. Service at 11 A.M.

BOB SHULER BOTH HOURS

TRINITY METHODIST CHURCH

(Corner 12th and Flower)
All services broadcast over KGEF (231 meters)
11 A.M.—"GOD MARCHING ON AHEAD."
7 P.M.—SECOND ADDRESS ON THE LABOR PROBLEM.
8 P.M.—"WHEN JESUS COMES INTO YOUR HEART."
SPLENDID MUSICAL PROGRAM, DIRECTED BY J. ARTHUR LEWIS
BERENICE MORRISON BRUBAKER, PIANISTE
Over KGEF: Tuesday, 8 p.m., Bob Shuler's Question Hour: Wed., 8:30 p.m., Rev. E. E. Wall, "What do you think of Christ?" Thurs., 8 p.m., Bob Shuler's Civic Hour.

FIRST METHODIST EPISCOPAL

EIGHTH AND HOPE STS.
ELMER ELLSWORTH HELMS, LL.D., Pastor
Hear Bishop Burns and Dr. J. Wesley Hill of New York
Two of America's Most Eloquent Speakers.
11:00—BISHOP CHARLES WESLEY BURNS
Pastor of Great Churches—Master of Assemblies.
7:30—DR. JOHN WESLEY HILL of New York
Taft says "The most eloquent man I ever heard."
Five Presidents give testimony to his Oratory.
Author of "Lincoln, Man of God" and other books.

WILSHIRE METHODIST EPISCOPAL CHURCH

Second St. and Hobart Blvd.
DR. WILLSIE MARTIN, Minister, Preaching
11:00 A.M.—MORNING WORSHIP—Topic: 'Give Me This Mountain'
7:30 P.M.—EVENING WORSHIP—Topic: "Men to Match Our Mountains"
Music under the direction of Nelle Cothold

For further information consult any clergyman listed here

Episcopal Church Services

The Third Sunday After the Epiphany, January 26, 1930
EPISCOPALIAN FACTS—NO. 29
The 35th annual convention of the Diocese of Los Angeles is held this coming week at the Cathedral. Visitors welcome.
Rt. Rev. W. Bertrand Stevens, D.D., Bishop

ST. PAUL'S CATHEDRAL, 815 S. Figueroa St., Very Rev. Harry Beal, D.D., Dean: 7:45, 9:15, 10, 11 a.m., 4:30 and 7:30 p.m.
ST. STEPHEN'S (Hollywood) 6125 Carlos Ave., Rev. P. A. Easley; 7:30, 9:30, 11 a.m.; 5 p.m.
ST. ATHANASIUS, 940 Echo Park Ave., Rev. Franklin L. Gibson; 8, 9:30, 11 a.m.
ST. JAMES', Wilshire at St. Andrews Pl., Rev. R. O. Miller; 7:30, 9:30, 11 a.m.
GRACE MEMORIAL CHURCH, Figueroa and 79th Sts., Rev. Douglas Stuart; 8, 9:30 and 11 a.m., 7:30 p.m.
ST. MATTHIAS, W. Washington and Normandie; Mass, 7:30, 9:30, 11. Church School, 10. Evening Service, 7:30. Choral Evensong, 4:30 p.m.
TRINITY, Burends at Melrose, Rev. H. V. Harris; 8, 9:30, 11 a.m.
GOOD SHEPHERD, 937 W. 31st Place, Rev. A. F. Randall; 8, 9:30, 11 a.m.
ST. THOMAS' (Hollywood.) 7301 Hollywood Blvd., Rev. A. R. Walker; 8, 9:30, 11 a.m.
CHURCH OF THE ANGELS, 1100 North Avenue 64, Rev. Harvey C. Parke; 7:30, 9:30, 11 a.m.
ALL SAINTS' (Beverly Hills.) Camden Dr. and Santa Monica Blvd., Rev. W. W. Fleetwood; 7:30, 9:30, 11 a.m.
ST. MARY'S CHAPEL, 342 S. Boyle Ave., Rev. Walter G. Blanton; 7:30 a.m.
AMANDA CHAPEL, 998 Carrillo Dr., Carthay Center, Rev. C. T. Murphy; 7:45, 9:30, 11 a.m.
Episcopal services are broadcast each Sunday from KFOX at 11 A.M. and KELW at 3 P.M.

ST. JOHN'S EPISCOPAL CHURCH

814 West Adams Street, Near Figueroa. REV. GEORGE DAVIDSON, D.D., RECTOR.
SERMONS BY THE RECTOR
MORNING: "BELIEF"—EVENING: "RELIGIOUS INSTRUCTION"
1. Who was St. Jerome? 2. What is the Vulgate? 3. What is the Moabite Stone? 4. How did the New Testament come to be limited to twenty-seven books? 5. What book is the best seller of the age?
Hours of Services: 7:30, 11:00 A.M.; 7:30 P.M. Baptism, 12:30 Noon; Fellowship, 6:30 P.M.
Church School, 9:30 A.M. ALL WELCOME. *M or J car or Figueroa Bus to W. Adams*

ST. JAMES'

REV. RAY O. MILLER, Rector; REV. J. E. H. WOOD, Associate.
Wilshire Blvd. at St. Andrews Pl. ("R" car, Wilshire or Western Ave. Bus.)
I. Holy Communion, 7:30 a.m.
Sunday School, 9:30 a.m.
Morning Prayer and Sermon, 11 a.m.
Junior Brotherhood, 5 p.m.
II. Great Religious Education Department. Staff of 67 Officers and Teachers. Classes for all ages. 3 to 23.
III. Lovely Church. Inspiring Music. Strangers Welcomed.

INSTITUTE OF RELIGIOUS SCIENCE

ERNEST S. HOLMES, Dean
Sunday, 11:00 A.M.—(Ernest Holmes)—"The Spirit as Atmosphere, not an Object." Windsor Square Theatre (Ebell Club) Wilshire Blvd. and Lucerne.
Sunday, 8 to 8:30 P.M.—Dean Holmes speaks on Religious Science over Radio KNX.
The following meetings are held at the Institute Headquarters, 2311 Wilshire Blvd.
Sunday, 8:30 P.M.—(Miss Helen Van Slyke)—"The Love of God."
Monday, 8:00 P.M.—Business Women's Forum (Ivy Crane Shellhamer, speaker)—"The Everyday Use of Religious Science."
Tuesday, 2:00 P.M.—(Christian D. Larson)—"The Basic Principle in Spiritual Healing."

The Los Angeles Christadelphian Ecclesia

Subject of lecture Sunday evening, January 26th at 7:30
THE SECOND COMING OF CHRIST AND THE MANIFESTATION OF THE SONS OF GOD.
Woodmen of the World Hall, 1040 South Grand Avenue
Seats Free. No Collection. Free Literature.
READ "CHRISTENDOM ASTRAY" IN PUBLIC LIBRARIES.

GOSPEL HALL

1100 N. Ave. 54, Cor. Buchanon
MR. T. MUNRO STEWART
Of Glasgow, Scotland, Bible Teacher and Evangelist
Will Preach Sunday, 3 P.M.
Subject: "The Incarnation of Christ"
Sunday Night, 7:30 P.M.—Subject: "After Death What?"
ALL ARE WELCOME *NO COLLECTIONS*

DANCE

a beautiful sacred service of dance, 7:45. —"Are You Saved?" 10:50—KNX, Wed., 8:15 A.M.—1st Universalist—Everybody's Church—SHELDON SHEPARD—1360 S. Hoover, at Alvarado—Happiness Corner.

Church of the Open Door

BIBLE INSTITUTE AUDITORIUM, Sixth and Hope Sts.
P. W. PHILPOTT, Pastor
(Formerly of Moody Church, Chicago)

9:30 A.M.—Sunday School—Classes for All Ages: Men's Bible Class, Lower Auditorium: Teacher, Rev. Frank E. Lindgren.
11:00 A.M.—THE FEVER OF FRETFULNESS
Worry is the weakness of many Christians. When we trust, do we worry? When we worry, do we trust?
7:30 P.M.—THE POLITICAL AND MORAL SIGNS OF THE TIMES
The fourth in a series of sermons on the second coming of Christ.
LIVE CHRISTIAN ENDEAVOR SERVICES, 5:45 P.M.
Mid-week Prayer, Praise and Fellowship Service at 8:00 o'Clock Wednesday Evening
4000 INDIVIDUAL SEATS
Ever welcome to this house of worship, are strangers and the poor.

TEMPLE BAPTIST CHURCH

Philharmonic Temple Auditorium
N. W. Corner Pershing Square.

Rally Commemorating 10th Anniversary of the 18th Amendment
7:30 P.M.—"Law Enforcement in Los Angeles."
JUDGE EDWIN F. HAHN
"Is Prohibition Gaining or Losing?"
DR. JOHN SNAPE
11:00 A.M.—"Treasures of the Snow," Suggested by a recent trip through Oregon and Washington.
DR. JOHN SNAPE
Dr. Ray Hastings will be heard in an organ recital from 7:00 to 7:30 P.M. Hugo Kirchhofer will lead the song service. Soloists for the day are Ada Arundel Pillow and Lawrence R. Lehigh.
9:30 A.M.—Bible School, Classes for all ages. School of World Friendship—5:15 P.M.—Motion Pictures. 6:30 P.M.—Study Classes, Dr. Woellner of U.C.L.A. and other well-known instructors. Burdette Hall. Everyone welcome.

Have You Been to the First?

"The Evolution of a Girl's Ideal," is the heart of the evening service. All the music is by women composers—Girls and their friends are invited.
What are a girl's dreams? Usually they lie in the land of her Loves? Can she realize them? Is love getting or giving. Let us reason together.

FIRST BAPTIST CHURCH

West Eighth St., Westmoreland and Leeward Avenues.
Take "S", "N" or "Y" Cars. Wilshire Bus.
A Wonderful Musical Service Led by ALEXANDER STEWART
DR. W. H. GEISTWEIT is the Preacher

J. WHITCOMB Glendale Baptist Wilson and Louise
BROUGHER, Jr.

11:00 A.M.—"THE NOURISHMENT OF DOING YOUR DUTY"
7:30 P.M.—"CAUGHT SHORT"
Special Music—White King Male Quartet

Hear DR. J. H. CLARK

Free Lecture
"The Invincible Man"
Hundreds made happy, healthy and successful with life more abundant. The greatest message ever given to the West—learn to live like supermen.
Sunday, Jan. 26, 8 P.M.
Assembly Hall, 940 So. Figueroa
AUSPICES BENARES LEAGUE

GENEVIEVEE BEHREND *Only personal pupil of Judge T. Troward of India and England*
HEALING—Instantaneous

At the AMBASSADOR HOTEL THEATRE Sunday; Jan. 26, 10:45 a.m. Wed., Jan. 29, 7:45 p.m. (Indian Room)—"Your Three Relentless Foes."
Radio Sunday, KFI, 4 P.M.

COMING
Sunday Evening, February 2nd, 8 o'Clock
Thomas Robert Gaines
OF NEW YORK CITY
Author—Lecturer—Teacher
Plan to hear his dynamic opening message
Banquet Hall—PLAY HOUSE BLDG.—940 S. Figueroa

First Radio Church of the Air

KNX Sunday afternoon, 4 to 5; Monday, 11:30 A.M.; Friday, 11 A.M.; Saturday, 1 P.M., Sunday School Lesson—A real Aid to Teachers. KNX
Rev. John Matthews, D.D., Minister

RISHI GHERWAL

OF INDIA
MASTER TEACHER OF YOGA—has spent years with the masters of the Himalays. He has learned the Secrets of their longevity and has demonstrated it himself. He reveals the mystery of mind by his.
Mind Breathing and 3 Minute Concentration Results
HEAR HIM IN 3 FREE LECTURES
Sunday, 3 P.M., Psychic or Spiritual Which Helps to Success? Sunday, 8 P.M., To Know the 7 Powers Giving Centers Within. Monday, 8 P.M., Missing Links of Psychology.
Walker Auditorium, 730 So. Grand

SWAMI DHIRANANDA

SPEAKS
Sunday, January 26, 11 A. M.
Assembly Hall, Figueroa Playhouse, 940 S. Figueroa St.
Subject: "The Universal Religion and Five Thousand year old Upanishads"
Hindu American Dinner—1:15 P.M. at Odd Fellows Temple, 1328 Oak St., Corner Washington, 4 blocks west of Figueroa.
Honor Guest and Principal Speaker: Dr. Gordon S. Watkins, U. C.
SUBJECT: "ITALY AND RUSSIA OF TODAY."
Russian musical program: John Tulagin Choir's Organization in costume—20 voices—will sing Russian Folk Songs and Operas.
Alexander Kosloff, brilliant Russian pianist, will offer selections.
Make reservations early—TH. 2260 between 9 A.M. to Noon.

Immanuel Presbyterian Church

Wilshire Boulevard and Berendo Street
Ministers HERBERT BOOTH SMITH, KARL P. BUSWELL, JOHN A. LEUSINGER
11 A.M.—Dr. Smith
"THE UNEXPECTED CROSSES OF LIFE"
Soloist: Glenn Dolberg, Basso.
5 P.M. MONTHLY MUSICAL VESPER SERVICE
Sermon by Rev. Ralph Hall, Cowboy Evangelist of New Mexico
TOPIC: "A COWBOY'S GOSPEL"
Music by Quartet Chorus and Soloists, Frans Hoffman, Conductor. Assisted by Albert Angermayer, Violinist.
Organ Recital by Clarence Mader, A.A.G.O., Organist, 4:30-5 p.m.
Sunday School, 9:30 a.m. Four C. E. Societies, 6:15 p.m.

SERVICES BROADCAST OVER KNX
DR. STEWART P. MACLENNAN

Three Services of Instruction and Inspiration
9:30 AM THE MACSMEN BIBLE CLASS
Men who think through are invited to enjoy a study on "The Church." Topic Today: "The Ecclesia: A People for His Name."
11:00 AM "WHAT PRICE GLORY?"
Baccalaureate Service Hollywood High School Class of Winter '30
7:30 PM "Forward On Your Knees!"
Prayer a necessary part of the Christian warrior's life. Sixth sermon on Ephesian series.
The Best in Music Directed by John Buckley Nield
Half Hour of the Old Familiar Hymns, 7:30-8:00
Both Services Broadcast Over Radio KNX
Bower at Curtis

1st. Presbyterian Church HOLLYWOOD

First Presbyterian Church

FIGUEROA STREET AT TWENTIETH
DR. HUGH K. WALKER, Pastor.
Morning Service, 11:00 A.M.
Subject: "Strange Things for the Ears"—MR. ANSEL R. KINNE
Evening Service, 7:45 P.M.
(Preceded by Organ Recital, 7:15)
Subject: Special Hymnal Musical Service, Solos, Duets, Quartettes and Choruses. Featuring the fine old Hymns of the Church. Mr. A. R. Kinne will give a brief address on "A Song of a Soul." A cordial invitation is given to the public to join in this musical service.
FIRST CHURCH QUARTETTE
Frances Baynton Rose, Soprano — Alice Andrews Reilly, Contralto
Clifford C. Biehl, Tenor — Carl G. Miles, Baritone
CHORUS CHOIR at Evening Service, DAVID L. WRIGHT, Organist-Dir.

WHY WAS GOD LEFT OUT?

London Five Power Conference Ignores Prayer, Christ and the Almighty. Was it in Deference to Pagan Japan, Catholic Italy or Apostate France?
Hear Dr. G. A. Briegleb on This
Sunday, 7:30 P.M., in Second Coming Sermon
"THESE PESSIMISTIC PREMILLENIALISTS"
Last sermon on "Nursery Rhymes" or "OLD KING COLE," also Prelude:
1. The Maddox Air Crash, Sunday Rests, and the Judgment of God.
2. Julius Investors, S. C. Lowie, Jack Berman, and L. A. Stock Exchange.
3. Judge Daisy Stallard, the Major Canned Goods, and Liquor Interests.
4. The Bell Cereal Portal—Mind Master Porter Vote it if passed?
11:00 A.M.—"AND WE BEHELD HIS GLORY."
ST. PAUL'S PRESBYTERIAN
Jefferson Blvd. at Third Ave. Take "J" cars.

WILSHIRE PRESBYTERIAN CHURCH

Third Street and Western Avenue
DR. JOHN ALBERT EBY Both Hours
11 A.M.—"Come and See Where Jesus Lives"
Music by Wilshire Presbyterian Choristers directed by William Ripley Dorr
7:30 P.M.—The Picture: "Kitty"
DR. EBY Speaks on: "PEACE"
Soloists: Dudley F. Kuzell, baritone and Penry L. Selby, tenor
"This do in Remembrance of ME"

GLENDALE PRESBYTERIAN CHURCH

Harvard and Louise W. E. EDMONDS, Pastor
COMMUNION SERVICE
and reception to new members 11 A.M. January 26.
all former members and friends cordially invited
1:30 P.M.—Polish guests, Rev. George A. Walker, associated with Dirk Lore of Arizona and Rev. H. T. Babcock
Pastor's Radio Hour, KFBI (Bible Institute) 11:30 A.M., January 26.

HOLLYWOOD LUTHERAN CHURCH

1733 N. New Hampshire Ave. J. GEORGE DOEH, Pastor
11:00—Subject: "'Faith,' the Dynamics of Progress?" Holy Communion
Sunday School 9:45 A.M. Luther Leagues 6:30 and 7:30 P.M.

St. Paul's Lutheran Church

SANTA MONICA
Lincoln Blvd. and Washington Ave. (2 blocks north of Wilshire Blvd.)
A. J. SOLDAN, D.D., *Pastor*
(Formerly of Madison, Wisconsin)
SUNDAY MORNING WORSHIP AT 11 A.M.

First English Lutheran Church

(Affiliated with California Synod and United Lutheran Church)
Chapel California Hospital—1414 S. Hope St.
Sunday School, 9:45 A.M., Morning Service, 11:00 A.M.
THE REVEREND DAVID R. HUBER, D.D., Pastor

THEOSOPHY HALL

33rd and Grand
Take M or E cars south on Broadway, or F cars south on Main, or J cars west on Seventh. Get off at Jefferson and Grand. Plenty of parking space.
Sunday, 8 P. M. Lecture Subject:
"Seats of Memory"
United Lodge of Theosophists
No Charges or Collections. Free Loaning Library.

LEILA CASTBERG

CHURCH OF DIVINE POWER (Advanced Thought)
The unchange of Mystery Faith unhampered by creed or dogma. Christ's vital truths interpreted in a dynamic and practical way.
"YOUR INVISIBLE SUPPLY"
Sacred Community Singing at 10:30. Everyone Cordially Welcome.
Belasco Theatre—Hill near Eleventh—11 a.m.
Mrs. Castberg Speaks Over Radio KFI Every Sunday at 4:30 P.M.
Academy of Advanced Thought, Room 208, 6360 Hollywood Blvd.

Million Dollar
The Talkies
GEORGE
BANCROFT
The MIGHTY

BANDIT SHOOTS CAR CONDUCTOR

Street Railway Employee Resists Hold-up

Deputy sheriffs yesterday were reported to be close on the trail of a suspect in connection with the shooting during the early morning of J. H. Miller, Los Angeles Railway conductor, by a bandit who robbed him and C. W. Bukey, motorman, at One Hundred and Sixteenth street and Vermont avenue.

Following treatment at the Georgia-street Receiving Hospital for a bullet wound in the neck Miller was removed to the Good Samaritan Hospital, where he was resting easily late yesterday, according to Dr. Henry Prigge, Los Angeles Railway physician.

Boarding the street car operated by the men at the end of the line, the bandit shot Miller when he failed to comply with demands to turn over his money, according to a Sheriff's office report. The bandit, described as a young American, is asserted to have first forced Bukey to give up his pocketbook and then compelled the motorman to stand by while he confronted Miller.

On discharge of the gun Bukey went to the aid of Miller, grappling with the bandit, according to the report. Bukey wrested the gun from the man and also his cap and scarf as he broke away and fled. The articles were turned over to the Vermont-avenue Sheriff's substation and Deputy Sheriffs Williams and Wintermute assigned to investigate.

Whether an operation will be performed to remove the bullet now embedded in Miller's body depends on the man's condition during the next few days, it was stated by physicians.

TALKING ABOUT HOLD-UP CAUSES ARREST OF FIVE

Choice of a public pool room in which to discuss a newspaper story of a recent robbery yesterday resulted in the arrest of five youths and the subsequent confession from four of them of the robbery, according to Detective-Lieutenants Cox and Gottlieb.

The suspects gave the following names: George E. Downey, 19 years of age, of 1063 Portola avenue; Robert Cullen, 20, of 327 East Emerson street; Arthur A. Chrisman, Jr., 19, and Connie Richardson, 19, of 517½ Daly street, and Arthur Sims, 20, of 5037 Templeton street.

Cox and Gottlieb reported they overheard Downey and Cullen reading the newspaper story of the robbery of Lee Moyer, Los Angeles Railway conductor at Herbert street and Ramona Boulevard on the 15th inst., in a pool hall in the 1500 block on South Huntington Drive. They obtained Downey's home address and later waited there as all five of the suspects appeared.

At Central Police Station Downey, Cullen, Chrisman and Richardson admitted their part in the robbery, the detectives said. Sims, they said, confessed he loaned the others a gun which was used in the hold-up.

Ramon Novarro Film Promises Musical Treat

Ramon Novarro sings six songs in "Devil May Care," coming to the Carthay Circle Wednesday, while Marion Harris does song hits by Stothart, the soldier choruses, comedy ballads and Carli Elinor's concert orchestra overture all promise to provide a real treat for music lovers. "Devil May Care" will be a greater personal triumph for Novarro than was "Ben Hur," it is said.

Dorothy Jordan has so successfully scored with Novarro that Metro-Goldwyn-Mayer has put her under a long-term contract. The French and Spanish colonies are particularly interested in the Novarro engagement at the Circle. "Devil May Care" is based on the Americanized version of "La Batille des Dames" by the French dramatists, Eugene Scribe and Ernest Legouve.

Appearing in support of Novarro are Dorothy Jordan, Marion Harris, John Miljan, William Humphrey, George Davis and Clifford Bruce.

M.-G.-M.'s funniest "all barkie," "College Hounds," will be the comedy feature of the premiere program.

APARTMENT HOUSE TO BE CHECKED UP

Building Commission Will Investigate Charges by Health Authorities

As the result of a joint meeting yesterday by the Health Commission and the Building and Safety Commission, over the construction of a new apartment-house at 716 North Irving Boulevard by permission of the building and safety department, the latter will conduct an investigation as to the basis of the charges by the Health Commission that the structure violates the State Housing Act and city ordinances.

E. A. Nicholson, as receiver, seeks the health department's permission to occupy the premises. This permission has been held up.

Vice-President McGinley of the Building and Safety Commission asked for a week's time during which the commission can investigate the charges of the health department. He said one of the commission's inspectors will check up the entire building.

The Health Commission sought to have its own inspector along at the same time, and to this McGinley somewhat reluctantly agreed.

According to the Health Department, the building is a four-story frame structure, despite the State and city laws providing that no frame structure apartment or hotel higher than three stories is permitted in the city.

Another joint meeting will be held next Friday.

CLOTHES OF BOY SPOTTED WITH BLOOD

Mystery Veils Discovery of Wearing Apparel in Ravine Near Newhall

Deputy sheriffs of the Newhall substation yesterday began an investigation into the finding of a number of bloodstained articles of boy's wearing apparel on the bank of a small ravine near the Buelke ranch at Happy Valley, Newhall.

The clothes consisted of a pair of boy's shoes, the inside ankle portion of one being cut away; a blue work shirt, a pair of dress gloves, size six; a kit containing a tooth brush and tooth powder, and an old knotted and stained rag.

The articles, placed in a neat pile, were found by Alvin Buelke and a report made to Constable Biddison of Newhall, it was stated. A small flashlight also was found by Buelke about 500 feet down the ravine and a Los Angeles evening paper dated April 13, 1929, a short distance away from the clothes, the report stated.

Stages System Plea for Coast Routing Heard

Application of the Pickwick Stages System to route through service between San Diego and Los Angeles via Long Beach and between Los Angeles and San Francisco via Santa Monica and the Malibu highway was taken under submission yesterday by State Railroad Commissioner Louttit. Existing lines will be unaffected.

Chambers of commerce of twenty-one cities between San Diego and Ventura supported the application either by resolutions or through spokesmen.

L. D. Jones, assistant to the president of the stages system, and Guy Hill, chief of operations, testified that surveys have shown that existing lines fail to give proper service. It was stated further that the new routing of the service would, in effect, place Los Angeles on the seaside highway.

"Journey's End" Tells Story of War Reactions

"Journey's End," R. E. Sherriff's drama which is occupying the stage of the Belasco Theater, is a play about men in war. It shows the reactions in mind and body of a small group of English officers who are waiting to be overwhelmed by the German drive of 1918. They are in a dugout on the front lines before St. Quentin, and throughout the course of the play, are seen watching for the inevitable.

This Sherriff play is the same that has taken London, Paris, Berlin, New York and Chicago by storm. In the entire history of the modern theater, it is doubtful whether any play has so completely captured the public of the various countries, it is said.

The company presenting the play here under the management of Gilbert Miller, in association with Maurice Browne, is composed of distinguished English actors who are making their first tour of this country.

'Anna Christie' Setting Record at Criterion

Greta Garbo's fans turned out early yesterday morning to see and hear her in "Anna Christie," at the Criterion.

With record crowds at the theater on the first and second days, it was announced yesterday that an extra show would be added to the day's run.

The tremendous popularity of the picture was indicated when a line of two hundred or more persons waited for the theater to open yesterday morning. All previous records for an opening day at the Criterion were shattered when a check of the figures placed the number of patrons for the opening day at approximately 10,000.

Schulberg Chief Wampas Speaker

Pages from his experience as the press representative of Adolph Zukor during the earlier days of motion pictures will feature the remarks of B. P. Schulberg, general manager of west-coast productions for Paramount, at the bimonthly dinner meeting of the Wampas Monday night at the Roosevelt.

Schulberg, who will be the principal speaker, will be supported by guest artists from the Paramount studios, including Jack Oakie, Skeets Gallagher, Lillian Roth, Mitzi Green, Jack Bennett, Regis Toomey and Stanley Smith.

Problem Solved by Milestone

A technical problem was overcome at the United Artists studios when director Lewis Milestone, who filmed "New York Nights," Norma Talmadge's first all-dialogue picture now at the United Artists Theater, succeeded in making successful sound shots of the interior of a moving automobile as it traveled through congested traffic lanes.

In order to fit microphone and camera equipment in the car it was necessary to remove the roof of the vehicle and take precautions against extraneous body squeaks and other noises.

Loew's State Plans Frolic

The third "Sundodgers Revel," the regular Saturday midnight events at Loew's State, will present some attractive added features to the program tonight.

Charlie Murray, master of ceremonies, will introduce the visiting stars. Dan Tobey, noted sport announcer, will personally present Red Millett in a fast comedy sketch. A special dance contest is to be held on the stage. Musical numbers will be provided by Coonie Conrad.

TIBBETT VEHICLE SELECTED

Mary Astor Will Play in R.K.O.'s "Cooking Her Goose;" Stanley Smith Slated for Lead in M.-G.-M. Musical; Joan Marsh Signs Long Universal Contract

BY GRACE KINGSLEY

Of course, those who have seen "Rogue Song" at Grauman's Chinese, or who have ever heard Lawrence Tibbett sing, are right on edge to know what his first picture under his new contract with Metro-Goldwyn-Mayer will be.

LAWRENCE TIBBETT

Now it is my pleasure to announce that "The Rose of Algeria," formerly a stage operetta, will be the Metropolitan star's first vehicle.

In this, Tibbett will have a chance to play a tremendously colorful role, of the sort which makes him so delightful in "Rogue Song."

MARY ASTOR PLAYS LEAD FOR R.-K.-O.

Sorrowful though she must be, Mary Astor is not letting her grief over the tragic death of her husband, Kenneth Hawks, completely overwhelm her, but she is keeping bravely at work.

MARY ASTOR

William Sistrom's first production under his new contract with R.-K.-O. is giving Miss Astor an opportunity for some fine acting, we hear.

"Cooking Her Goose" is the name of the picture, and in it Miss Astor will have the featured feminine lead. No director is yet assigned.

The story is being adapted by Sistrom himself from the stage play of the same name by H. H. Van Loan.

Joan Marsh With Universal

Right back on the lot where, at the age of 9 months she played in her first picture, Joan Marsh is signing a long-term contract with Universal.

Just at present Miss Marsh is playing a bit in "All Quiet on the Western Front," but it is said that Universal is planning excellent things for her.

At 3, Miss Marsh played with Mary Pickford in "Daddy Long-Legs," and she appeared later with her in "Pollyanna." She did other child parts, and then left films for school.

Walter Catlett to Direct

No longer, if he has his way about it, will our fascinating friend, Walter Catlett, cavort about on stage and screen.

WALTER CATLETT

Instead he will train other comedians in the way they should go. For this prime comedian is to direct for Fox instead of acting, according to word received yesterday. Of course, he may occasionally drop into a role, just for the sake of variety; but he has always had a yearning to direct, even when most successful on the stage, and now he is to have his chance. As soon as Winfield Sheehan returns from New York, which will be in the course of a couple of weeks, Catlett is to receive an assignment.

In the meantime, he is contributing his talents to M.-G.-M.'s "The Gay Nineties," in which he has a leading role.

It is said that Catlett's latest starring role, in Fox's "The Big Party," is one of the most brilliant characterizations ever screened, so that it is probable he may be requisitioned for other starring roles from time to time.

Lanky Loans Stanley Smith

That engaging young actor, Stanley Smith, never seems to have an idle moment.

Now he is being loaned by Paramount, to whom he is under contract, to play one of the two leading male roles in Metro-Goldwyn-Mayer's production of that charming musical, "Good News."

Smith was formerly of the New York stage, achieving much success in a number of plays.

Gleason With Warners

Even if James Gleason is a smart young writer, he isn't going to let his acting talents go stale.

Therefore, he has hired himself out to Warner Brothers to play the role of the fight manager in "Dumb Belles in Ermine," for which role his research work while writing his prize-fight play, "Is Zat So?" should eminently fit him.

Theaters—Amusements—Entertainments

CIVIC REPERTORY THEATRE — HOLLYWOOD LITTLE BOX THEATRE — GLADYS ... EVE ARDEN — MAT. SAT. — "AND SO TO BED" — OPENS MONDAY

Theaters—Amusements—Entertainments

R-K-O THEATRES
JANUARY GOOD-TIMES JUBILEE

Orpheum
9TH & BROADWAY
5th Rollicking Joy Week
THE HIT OF HITS!
35¢ TO 1 P.M.
Radio Pictures' Musical Comedy
"HIT THE DECK"
with JACK OAKIE
POLLY WALKER & 1000 OTHERS
CONTINUOUS 9:45 A.M. - 11:30 P.M.

R-K-O
ALL-TALKING SINGING DANCING SENSATION
VINA DELMAR'S STARTLING STORY OF TAXI-DANCERS
"DANCE HALL"
with ARTHUR LAKE, OLIVE BORDEN, JOS. CAWTHORN

HENRY DUFFY THEATRES
PRESIDENT — Broadway near 5th
Last 8 Days
HENRY DUFFY PLAYERS present
DALE WINTER and HENRY DUFFY
THE MOST EXCITING PLAY EVER WRITTEN
"THE CAT AND THE CANARY"
Starting Sunday Matinee, FEB. 2 — MOLS

EL CAPITAN — Hollywood Blvd. near Highland
Last 8 Days
HENRY DUFFY PLAYERS present
Tom Moore, Kay Hammond
in DAVID BELASCO'S GREAT COMEDY SUCCESS
"The Boomerang"
Starting Sunday Matinee, FEB. 2 — MARY BOLAND

PLAYHOUSE — Wilshire at Hollywood Blvd.
HENRY DUFFY PLAYERS present
THE FAVORITE CHARACTER COMEDIAN
ROBERT McWADE
in A GALE OF FUN
"IT PAYS TO ADVERTISE"
with PATSY RUTH MILLER

FOX PALACE — BROADWAY BET. 6TH & 7TH — TUCKER 6964
JOAN CRAWFORD in "Untamed"
ALSO EDWARD EVERETT HORTON in "TROUBLING WIVES"
NEXT ATTRACTION — KING VIDOR'S "HALLELUJAH"

TOWER — 25 YEARS OF FINE ENTERTAINMENT
CHARLOTTE GREENWOOD & GRANT WITHERS in "SO LONG LETTY"
ALSO VAUDEVILLE ACTS ON THE VITAPHONE & LATEST NEWS

BURLESQUE AT THE BURBANK THEATER
"FROCKS and FRILLS" with JUNE RHOADS
Company of 35 — Chorus of 45

49TH SEASON — 100 IN CAST
MISSION PLAY
At SAN GABRIEL
R.D. MacLEAN AS FRAY JUNIPERO SERRA
PRICES 50¢ 75¢ $1.00 $1.50 $2.00

SUBURBAN and NEIGHBORHOOD
THEATERS

FOX-WEST COAST THEATERS

LOS ANGELES
CRYSTAL — 2905 Whittier Boulevard — Sat.—"Married in Hollywood." Talkie. Sun., Mon.—Charles Farrell in "The River," Part Talkie. Tues.—Evelyn Brent in "Broadway." Talkie
GOLDEN GATE — Whittier Blvd. at Atlantic Ave. — Sat.—Robert Armstrong in "Oh, Yeah." Talkie. Sun., Mon.—Evelyn Brent in "Broadway," Talkie. Tues.—Will Rogers in "They Had to See Paris." Talkie
RED MILL — 4349 Whittier Boulevard — Sat.—Gary Cooper in "The Virginian." Talkie. Sun., Mon.—Evelyn Brent in "Broadway," Talkie. Tues.—Conrad Nagel in "The Thirteenth Chair." Talkie
RITZ — Wilshire at La Brea — Sat.—Jean Crawford in "The Unfaithful." Talkie. Sun., Mon.—"Darling Daddy." Talkie. Tues.—George Bancroft in "The Mighty." Talkie
SAN CARLOS — At Griffin and Mt. Main — Sat.—Conrad Nagel in "Dynamite." Talkie. Sun., Mon., Tues.—Dorothy Sebastian in "Unholy Night." Talkie
SUNBEAM — 6225 Compton Avenue — Sat.—Mary Eaton in "Glorifying the American Girl." Talkie. Sun., Mon.—Robert Armstrong in "Oh Yeah." Talkie. Tues.—Jack Holt in "Flight." Talkie
WESTLAKE — 633 South Alvarado Street — Sat.—George Bancroft in "The Mighty." Talkie. Sun.—Belle Baker in "Song of Love." Talkie. Mon., Tues.—Joan Crawford in "The Unfaithful." Talkie

BEVERLY HILLS
BEVERLY — 20415 Beverly Drive — Sat.—Robert Armstrong in "Oh Yeah." Talkie. Sun., Mon., Tues.—Jack Holt in "Flight." Talkie

HOLLYWOOD
APOLLO — 5536 Hollywood Blvd. — Sat.—"Wise Girls." Talkie. Sun., Mon., Tues.—Gary Cooper in "The Virginian." Talkie
CARMEL — Crescent Junction, Hollywood — Sat.—George Cornell in "The Mighty." Talkie. Sat. Mat.—"Wife Saver." Sun., Mon., Tues.—Mary Eaton in "Glorifying the American Girl." Talkie
HOLLYWOOD — 6467 Hollywood Blvd. — Sat., Sun., Mon.—Duncan Sisters in "It's a Great Life." Talkie
IRIS — 5509 Hollywood Blvd. — Sat.—Ann Harding in "Her Private Affair." Talkie. Sun., Mon., Tues.—Harold Lloyd in "Welcome Danger." Talkie
PARAMOUNT — 5515 Santa Monica Blvd. — Sat.—Conrad Nagel in "The Thirteenth Chair." Talkie. Sun., Mon., Tues.—Alison Pringle in "Night Parade." Talkie
VISTA — (Formerly Bard's) — Sat.—Marion Davies in "Marianne." Talkie. Sun., Mon., Tues.—"Married in Hollywood." Talkie

HUNTINGTON PARK
LYRIC — Sat.—Norma Shearer in "Their Own Desire." Talkie. Sun., Mon., Tues.—Will Rogers in "They Had to See Paris." Talkie

NORTH HOLLYWOOD
EL PORTAL — Sat.—Jack Oakie in "Sweetie." Talkie. Sun., Mon., Tues.—Warner Baxter in "Romance of the Rio Grande." Talkie

OCEAN PARK
DOME — Sat., Sun.—Wm. Boyd in "His First Command." Talkie. Mon., Tues.—Victor McLaglen in "Hot for Paris." Talkie

PASADENA
FLORENCE — Sat., Sun., Mon.—Wm. Boyd in "His First Command." Talkie

REDONDO
FOX — Sat.—Wm. Boyd in "His First Command," Talkie. Sun.—Ruth Chatterton in "Laughing Lady." Talkie. Mon., Tues.—Will Rogers in "The Had to See Paris." Talkie

SAN PEDRO
CABRILLO — Sat., Sun.—Lenore Ulric in "South Sea Rose." Talkie. Mon., Tues.—"Hallelujah." Talkie

SANTA ANA
FOX WEST COAST — Sat., Sun.—Arthur Lake in "Dance Hall," Talkie. Mon., Tues.—Mary Eaton in "Glorifying the American Girl." Talkie
BROADWAY — Sat., Sun.—George O'Brien in "The Lone Star Ranger." Talkie. Mon., Tues.—Jack Oakie in "Hit the Deck." Talkie

SANTA MONICA
CRITERION — Sat., Sun.—Norma Shearer in "Their Own Desire." Talkie. Mon., Tues.—Virginia Valli in "The Last Zeppelin." Talkie

WILMINGTON
GRANADA — Sat.—Jack Holt in "Flight." Talkie. Sun.—Evelyn Brent in "Broadway." Talkie. Mon., Tues.—"Sit on Damon." Talkie. "Darkened Rooms." Talkie

COMMUNITY THEATERS

LOS ANGELES
ALVARADO — 710 South Alvarado — Today—Douglas MacLean in "Divorce Made Easy." Sun., Mon.—Edward Everett Horton in "The Sap." Talkie. Tues., Wed., Thurs.—Betty Compson in "The Great Gabbo"
AMBASSADOR — Free Parking 7:00 and 8:45 — Today—Tim McCoy in "Overland Telegraph." Sun., Mon.—Greta Garbo in "The Kiss." Tues.—Ollie Burgh in "Sisters in Law"
ARROYO — Dayton Ave. at Cypress — Today—Lois Lane in "The Girl From Havana." Sun., Mon.—Marion Davies in "Marianne." Tues., Wed.—Al Jolson in "Say It With Songs"
ART — 551 South Main Street — Today—Billie Dove in "Careers." Sun., Mon., Tues.—"The Drag"
KNOLL — Western at 60th Street — Today—George O'Brien in "Rebels." Sun., Mon.—John Gilbert in "His Glorious Night." Tues., Wed.—Marion Davies in "Marianne"
McKINNEY'S PLAYHOUSE — 1234½ West 7th Street — Today—Douglas Fairbanks, Jr. in "The Carnival Age." Sun., Mon.—Dolores Del Rio in "Evangeline." Tues., Wed., Thurs.—Edward Everett Horton in "The Sap"
McKINNEY'S REGENT — 4812 South Vermont Ave. — Today—Billie Dove in "The Painted Angel." Sun., Mon., Tues.—College Humor in "Footlights and Fools"
MOON — 533 South Main Street — Today—"The Man I Love." Sun., Mon., Tues., Wed.—"The Studio Murder Mystery"
OPTIC — 502 South Main Street — Today—"Wonders of Wheels" and "Chasing Through Europe." Sun., Mon., Tues.—"Sinks"
REGENT — 148 South Main Street — Today, Sun., Mon.—Clara Bow in "The Wild Party." Tues., Wed., Thurs.—"Glad Rag Doll"
TIVOLI — Today—"Frozen River" and "The Letter." Sat., Mon., Tues.—"Is Everybody Happy?"
RIVIERA — 3002 West Adams — Today—"Love Trap" and "Singapore Sketches." Sun., Mon.—Lon Chaney in "Thunder." Tues., Wed.—Lois Wilson in "The Gamblers"
WESTERN — Western Ave. at 39th St. — Today—Mary Duncan in "The River." Sun., Mon.—Wm. Haines in "Speedway." Tues., Wed., Thurs.—John Gilbert in "His Glorious Night"

ANAHEIM
FAIRYLAND — Today—Charlotte Greenwood in "So Long Letty." Sun., Mon., Tues., Wed.—John Barrymore in "General Crack"

BREA
RED LANTERN

HOLLYWOOD
LARCHMONT — Larchmont Blvd. at Beverly — Today—Edward Everett Horton in "The Sap." Sun., Mon.—Charles Farrell in "The River." Tues., Wed.—Richard Barthelmess in "Young Nowhere"
MAR-CAL — 6021 Hollywood Boulevard
MARQUIS — Santa Monica Blvd. and Dohney Drive

Cafes Restaurants Tea Rooms
Where to Dine and Dance
Coffee Shops Cafeterias Hotels

SOMETHING NEW AT THE
New Hotel ROSSLYN
HART BROTHERS COMPANY 5th & MAIN
Owners and Managers
$1 Special 7 Courses Fried Chicken or T-Bone or Tenderloin Steak Dinner $1
Served from 5 to 7:30 P.M. Every Day Including Sundays
One trial will convince you that this is the best $1.00 dinner in Los Angeles
Also our regular 50c dinner is served during the same hours, and the same popular 50c luncheon is served every day from 11:30 A.M. to 2 P.M.

ORANGE GROVE CAFE
HAYWARD HOTEL — SIXTH and SPRING
Carolynne Snowden
AND HER NEW AND GREATER CREOLE REVUE
Supported by Andrew Blackney's Band
OPENING TONIGHT

in the Blossom Room
ROOSEVELT HOTEL
MONDAY JAN. 27
SONG WRITER'S NITE
ALL OF THE HOLLYWOOD MILLIONAIRES WILL BE THERE
CON CONRAD
MASTER OF CEREMONIES
GEORGE OLSEN and HIS MARVELOUS MUSIC
MAKE EARLY RESERVATIONS Phone MAITRE d' HOTEL NO. 2020
don't forget CHEF'S SPECIAL SUNDAY DINNER DE LUXE $2.00

CHATSWORTH INN
AND POULTRY FARM
Chatsworth, Calif.
SAN FERNANDO VALLEY
Open all year. Steak, Fried Chicken, Turkey Dinners. Nice rooms.
Telephone Owenmouth 270-R3.

LET'S GO TO
TAIX FRENCH RESTAURANT
Seating Capacity 225
We Sell You Food—Not Music
A full French lunch, 40c. Dinners, 60c. Family chair Dinner, 50c. Quotes, $1.00
321 COMMERCIAL ST., 2 BLOCKS EAST OF POSTOFFICE. Number 6701.

PARIS INN
Unless Cafe of Los Angeles
110 E. Market St., Opp. New City Hall
Bert Reeves, Mgr.
French, Italian dinners, with grand opera, Italian street singing and dancing
LUNCHEON DANSANT, 75c
Open every day from 11:30 to 1 A.M. Closed Sundays. Phone VAndike 3905.

ITALIAN VILLAGE
425 W. 8th St.
DINE AND DANCE
NOON AND EVENING
No Cover Charge

HARMONY CAFETERIA
6262 HOLLYWOOD BOULEVARD
—Just East of Vine
Week Days 11 to 2—5 to 8—Sundays 12 to 8 P.M.
THE BEST OF FOOD AT POP. PRICES
Popular cafes and restaurants are advertised in The Times Tuesdays, Thursdays and Saturdays.

CHARTERS TOWER INN — 5714 W. Pico Blvd. — STEAK, CHICKEN OR SQUAB DINNER. $1.25 — Free Parking. Phone ORegon 3906. Open 4 till 12 P.M.

BEAUTIFUL NEW
HILL TOP INN
Ocean View Ave., Montrose, Calif., 6 miles N. of Glendale
Among the Mountains, Larger and Better
Our Chef's 6-Course Chicken or Steak Dinner, $1
Served from 12 Noon to 10 P.M.

THE ORIGINAL JOHNSON'S
RESTAURANT
SUPPER DANCE — EVERY SATURDAY NIGHT FROM 8 TO 12
Music by RAY NARKEL and his Sound Garden Studio Revelers; also a wonderful dinner and music program every Sunday night. Cover charge after 6 P.M., 50c. For reservations phone 12, 626 SO. ARROWHEAD — AT WILSHIRE

DINING DOWNTOWN?
Polly's "DELICIOUS DOLLAR DINNER" will intrigue you.
Polly's Cheerio Tea Room
622½ SO. HILL ST.
Between 6th and 7th—Second Floor

Served Sundays 12 to 8
A delightful Drive — A Wonderful Dinner
SAINT ANN'S INN

GUS ARNHEIM
CAFE MONTMARTRE HOLLYWOOD
AND HIS ORCHESTRA

LA RAMADA INN
Huntington Dr. at San Gabriel Blvd. San Marino
As Historical as the Missions
Dine in Spanish Splendor
Luncheon, Dinner

Chicken, Steak, Squab Dinners $1.25
Navajo Tamale 75c
CLIFF DWELLERS
3591 Beverly

TRY US ONCE! THAT'S ALL
The SAMOVAR
Fair Oaks and Monterey Road
SOUTH PASADENA
OUR FAMOUS ROAST TURKEY or ROAST CHICKEN
LUNCHEON, $1.50

BOTTOM OF THE CUP
6729 Hollywood Blvd.
LUNCHEONS 50c-85c
Everything Home-Cooked
Cakes and Biscuits
Your fortune told free with each meal

K-O THEATRES
...ARY GOOD-TIMES JUBILEE
Orpheum
9TH & BROADWAY
Radio Pictures' Phenomenal Musical Comedy Cam
"HIT THE DECK"
with JACK OAKIE
POLLY WALKER & 1000 OTHERS
CONTINUOUS 9:45 A.M. - 11:30 P.M.
R-K-O
STATE HILL
VIVA DELMAR'S STARTLING STORY OF TAXI-DANCERS
DANCE HALL
with ARTHUR LAKE
OLIVE BORDEN
JOS. CAWTHORN
CONTINUOUS 11 A.M.-MIDN.
HENRY DUFFY THEATRES
PRESIDENT
TRINITY 0475
MAT. TODAY, 25c, 50c, 75c
HENRY DUFFY PLAYERS present
HENRY DUFFY
in "THE CAT AND THE CANARY"
EL CAPITAN
HOLLYWOOD
MAT. TODAY, 25c, 50c, 75c
HENRY DUFFY PLAYERS present
DAVID BELASCO'S GREAT COMEDY SUCCESS
"The Boomerang"
PLAYHOUSE
HENRY DUFFY PLAYERS present
...VORITE CHARACTER COMEDIAN
...McWADE
...YS TO ADVERTISE
with PATSY RUTH MILLER
SEATS ON SALE AT OUR BOX OFFICES
Dance
Coffee Shops
Cafeterias
Hotels
...NGE GROVE CAFE
SIXTH AND SPRING ST.
...ynne Snowden
...REOLE REVUE...
...ed by Andrew Blackney's Band
...ENING TONIGHT
...AL JOHNSON'S
RESTAURANT
...ER DANCE
EVERY SATURDAY, 9TH FROM 8 TO 12 P.M.
...DINING DOWNTOWN?
...e "DELICIOUS DOLLAR DINNER" will intrigue you.
Cheerio Tea Room
629½ SO. HILL ST.
...tween 6th and 7th—Second Floor
...tiful Drive—Wonderful Dinner!—$1.50
SAINT ANN'S INN—Santa Ana
—A European Plan Hotel—
...PHEUM
...AND HIS ORCHESTRA
GALA PREMIERE NEXT MONDAY NITE
...A INN
As Historical as the Mission
Dine in-doors or in a garden of roses beneath
Special Sunday Dinner
Luncheon
Phone TErrace 4166
...CLIFF DWELLERS
3591 Beverly
THAT'S ALL!
OUR FAMOUS REGULAR DINNER
ROAST TURKEY or STEAK
LUNCHEON, 11:30 to 2
LUNCHEONS 50c-65c—DINNER 75c
Everything Home-Cooked—Ice Cream, Pie, Cakes and Biscuits
Afternoon Tea
Your fortune told Free with each 50c Dinner

THERE'S A BETTER SHOW AT
LOEW'S STATE
Still the best
A FOX WEST COAST Theatre
MARION DAVIES
JOHN GILBERT
NORMA SHEARER
WILLIAM HAINES
JOAN CRAWFORD
BUSTER KEATON
BESSIE LOVE
CHARLES KING
MARIE DRESSLER
GUS EDWARDS
CONRAD NAGEL
DANE and ARTHUR
LAUREL and HARDY
UKULELE IKE
JACK BENNY
ANITA PAGE
POLLY MORAN
M-G-M's Glorious Revue Triumph of Yesterday—Today or Tomorrow
FIRST TIME AT POP. PRICES
M.G.M.'S HOLLYWOOD REVUE
ON THE STAGE
"TREES IDEA"
FOX MOVIETONE NEWS
TONITE 11:30
Another Brilliant SUNDODGERS REVEL
CHARLIE MURRAY
DAN TOBEY
GOONIE HINES
& El Patio Band
FOX WEST COAST Theatres SAVES MONEY
THE HOUSE OF HITS
CRITERION
Doors open 9 am
WHY SHOULD WE SAY ANYTHING ABOUT
GRETA GARBO
TALKING in
ANNA CHRISTIE
35¢ TILL 1 P.M.
THE LOS ANGELES NEWSPAPER CRITICS HAVE SAID IT ALL!
Never such Praise! Never such Crowds! Never such Acclaim! Bellamy: Any thing the "Talkie" World Has Ever Seen or Heard! GARBO HAS IT!
BOULEVARD
15,000 REASONS And the Stork Wouldn't Deliver!
"The VERY IDEA"
A Radiant All-Talking Riot Triumph of Fast Smart-Oracle Starring the Famed FRANK CRAVEN
LAUREL-HARDY "NIGHT OWLS"
ON THE STAGE
GLEN MARTIN Band—$1,000 "SWEETHEARTS" REVUE
TONITE - MIDNITE MATINEE!
Paramount THEATRE 6th and HILL
MAURICE CHEVALIER in "THE LOVE PARADE"
Last Show at 11:30 P.M.— No Advance in Prices!
Paramount
UNITED ARTISTS
DOORS OPEN AT 10 A.M. COME EARLY
MAURICE CHEVALIER
in Paramount's Supreme All-Talking Musical Romance
"The Love Parade"
with ERNST LUBITSCH
Production with Beautiful JEANETTE MacDONALD
LOWELL SHERMAN
HILTON CHARLES
Original Stage Show
Prices Matinee, Evening and Supper Shows
NORMA TALMADGE
in HER FIRST UNITED ARTISTS ALL TALKING PICTURE
"NEW YORK NIGHTS"
with GILBERT ROLAND
A Lewis Milestone Production
35¢ TILL 1 P.M.
JOSEPH M. SCHENCK PRESENTS
HURRY! HURRY! LAST 8 DAYS
THAT GLITTERING GLORIOUS MUSICAL ROMANCE
oh SUSANNA!
with CARLOTTA KING
WALLACE MACDONALD
"The Show with the Mighty Male Chorus"
MATS. WED. & SAT.
MAYAN
SEATS NOW SELLING FOR ALL NEXT WEEK
William K. Smith presents BY POPULAR DEMAND
Lucille LaVerne
IN HER INTERNATIONAL SUCCESS
SUN-UP
WITH ORIGINAL CAST

WAR STORY SHOWN IN DYNAMICS

"Arsenal" Reveals Spirit of Man as Unconquerable Despite Hatred

BY ELENA BOLAND

One of the strangest pictures ever seen is at the Filmarte this week. A composite of intellectual symbolism, "Arsenal," is Russia's latest plea against the futility of war. It confesses no story, no cast of characters, no definite time or place, yet in plan it follows the same current as her other descriptions of war and revolution. As with "Ten Days," episodes pick up the finish of the World War, depict the reign of the nationalists under Kerensky and close with that overthrown by the Bolshevists led by Lenin and Trotzky.

The picture, produced by Wufku, is called the "Ten Days" of Ukrainia. It describes itself as "a representation of the soul of a man," that man, in turn, representing humanity. One actor's name appears on the program, S. Svashenko, typifying the worker, the spirit of the soil, which cannot be killed by war or devastation.

As far as technique goes, this film can be compared to no other. It is a selection of episodes, or sequences, even instances, each devoted to the symbolization of some phase of war and its effects. Previously, it has been the Russian custom to symbolize through inanimate objects. In this it is the expression or attitude of the human being which acts as a medium of translation. Many points are difficult to understand, and one feels urged to a second visit in order to comprehend more fully. For, obscure or not, this is no average production.

Since no criticism founded on accepted criterions is adequate because of its nature and structure, some of the outstanding events may be mentioned. The earlier scenes dwell on the hysteria of a war-swamped people. There is a view of a peasant suddenly kicking his horse, and its sequel, which are worth watching for. Another bit of real acting comes close after and shows a soldier overcome by gas laughing wildly as he goes to his death. A train-wreck episode is a dynamo of suggestion and action. Nearing the end are moments that grip with their matter-of-fact cruelty. The execution scene, the conflict between the professor and the Bolshevist, and the final climax, which is as powerful as anything ever filmed.

As well as being a compilation of symbols, "Arsenal" is a symphony of rhythms, some on a discordant note. Each section is played to a distinctive beat. Each has its own beginning and its own climax.

Alexander Dovzhenko directed, the excellent photography being credited to D. Demutzki.

Originally of a deeply tragic hue, "The Mender of Nets," an early picture of Mary Pickford's, is now colored by that aura of burlesque which hovers around most revivals. Some classic subtitles heighten the comedy.

FILM STARS TO ATTEND LATE SHOW

Chinese Plans Open Air Dancing as New Feature Starting Tonight

Charles King and Anita Page, M.-G.-M. stars of "Hollywood Revue" and "Broadway Melody," will be guest stars tonight of the midnight frolic at Grauman's Chinese Theater, to be given in conjunction with "The Rogue Song," starring Lawrence Tibbett. A bevy of dancing girls will assist King and Miss Page, with Abe Lyman and his noted band on the Chinese stage in a pretentious stage offering.

Preceding the late show, the forecourt of the Chinese will be thronged with dancers swaying to the rhythmic melodies of Lyman's band.

"The Rogue Song" is proving the most outstanding success ever to hold the Chinese screen, it is said, having broken all box-office records since its premier a week ago.

Screen Favorite Makes New Debut

Ramon Novarro

Portrays his first talking film role in "Devil May Care," which will be offered at the Carthay Circle Theater starting with a gala premiere Wednesday night.

NEW QUARTET AN ATTRACTION

Bartlett - Frankel Ensemble Presents Composition by Reiser

BY EDWIN SCHALLERT

Significant of a new phase of musical development here, a composer connected with a motion-picture studio here was honored by the presentation of one of his works by a chamber music organization last evening. The Bartlett-Frankel String Quartet gave the first rendition locally of Alois Reiser's Quartet in E minor, Op. 16, with Mr. Reiser himself sharing in the approbation, and taking a bow.

The Reiser quartet was the novelty of the second program of the Bartlett-Frankel ensemble, and drew the main interest, although the Respighi Quartet in D major came in for a liberal portion of the approval. Mozart's "Hunting Quartet" with its especially lovely Adagio, was also played on the program.

Reiser's work is unquestionably one of exacting requirements—almost Strauss-like in the opening section, reminiscent of Debussy in the second movement, and savoring of Stravinsky in the third. For all that it is somewhat eclectic in spirit, the quartet is sufficiently individual to attract. The different movements afford an effectual balance for one another, and though high inspiration may seem lacking, and perhaps simplicity, the quartet is striking, nonetheless. Its technical demands were well met by the ensemble composed of Josef Borisoff, first violin; Anthony Brigilo, second violin; Emil Perir, viola, and Nicholas Ochi-Albi, 'cello.

Although I did not hear the first concert of this group I understand there was much more uniformity and sympathy in their work last evening, and certainly the presentation of the Reiser and Respighi compositions reflected most creditably to the organization. The Mozart was a little less impressive except in the Adagio, which was very acceptably played.

Respighi's quartet reveals the composer's dependable sense for beauty. Not every moment does it hold the interest, but unquestionably the opening movement, Allegro moderato, and the Tema con variazioni are manifestly appealing.

Paramount Will Give Late Show

A special midnight matinee will be held at the Paramount Theater tonight. "The Love Parade," Ernst Lubitsch's gay musical romance, is the film attraction.

With Maurice Chevalier, former idol of the Parisian stage, in the leading role this superproduction is one of the greatest attractions ever presented at the Paramount Theater, it is said. Jeanette MacDonald, Lupino Lane, Lillian Roth, Eugene Pallette and Lionel Belmore are in the cast.

Stage Comedy Next at Egan

Interest in theatrical circles has been aroused by the announcement of William Thornton that he will produce "Playboy of the Western World," the whimsical comedy by J. M. Synge, Irish playwright, at the Egan Theater. The production will open February 5.

Casting has been practically completed and rehearsals are already under way. The story deals with a happy-go-lucky Irish youth, Christy Mahon.

COMPOSES FOR FILMS

W. Frankie Harling, composer of the much-discussed jazz opera, "Deep River," is the composer of the music for "Honey," Nancy Carroll's new Paramount starring picture.

Whispers in the Wings

BY MURIEL BABCOCK

Martin Flavin's comedy, "Broken Dishes," his second hit of the current New York season, is going to be seen hereabouts under the Henry Duffy banner.

At this rate, Los Angeles ought to be solidly Flavin pretty soon. The gentleman's first play of this year, "The Criminal Code," is going to be done by Messrs. Homer Curran and Edward Belasco—or so Homer Curran is telling in San Francisco..

And Mr. Flavin himself is in town writing pieces for Metro-Goldwyn-Mayer.

Duffy tried "Broken Dishes" at his Seattle house last week, with Earl Lee, Leona Powers and Howard Miller heading the cast.

Unlike "The Criminal Code," which is a serious play, treating with the workings of a State penal institution, "Broken Dishes" is a good-humored domestic comedy about happenings in the Bumpstead family, who live in a small Middle Western town.

"June Moon" Postponed

"June Moon," the Ring Lardner-George S. Kauffman comedy, is not coming to the Belasco until, at least, along in the spring and perhaps not until summer, it appears.

Originally, it was planned to cast and stage the show locally. Cleve Moore, in fact, was mentioned for a role. Now, decision has been made to bring the Chicago company to the Pacific Coast and inasmuch as Chicago is still enjoying the comedy, it perhaps won't be ready to move for some time.

More "Shanghai Gesture"

There is talk of Mrs. Leslie Carter appearing here in "The Shanghai Gesture." Mrs. Carter is in town and has been helping Norma Talmadge in work on the latter's voice and stage presence for talkies.

Miss Talmadge, it seems, is enthusiastically promoting the appearance and is said only to be awaiting the return of her husband, Joseph Schenck, from Europe, for help on the business part of the proposition.

Mrs. Carter, as readers may know, was supposed to have collaborated with John Colton on the writing of "The Shanghai Gesture," and the leading role was presumably directly patterned for her. She has appeared in the play a number of times.

"Susanna" Changes

Several changes in the "Oh, Susanna!" company, now playing at the Mayan Theater, have been unofficially announced, with most of the interest focused on the part of Carlotta King, the feminine lead.

It appears that a young lady named Stella Seegar, noted in the East for a fine singing voice and charming personality, will take over the role vacated by Miss King. It is probable that Wallace MacDonald will continue as the male lead. The change will take effect, it is said, on Sunday.

Writers' Club Bill

Four one-act plays are on the program of the Writers' Club of Wednesday and Thursday evenings. There will be "Little Brown Jug," an Al Woods comedy, with Robert Elliot, Irving Bacon, Edward Clark and Paul Hurst. In the cast of the second play of the bill, "Alibis to Brides," by Kenyon Nicholson, will be Edward Everett Horton, Marjorie Bennett, Phil Tead and Alma Rubens.

A play by Lawrence Grant and to be directed by him, "Noel," never done before in this country, will be seen. Robert Edeson, Elizabeth Ross, Daisy Belmore and Lee Shumway have roles. The final offering will be George Kelly's "The Torch Bearers," directed by Lloyd Corrigan and will have Lillian Elliot, Helen Bolton, Nora Lane, Gertrude Short, Waldemar Young, Harold Minjer, Kenneth Thomson, Dan Totheroh and Michael Rafferto.

Theaters—Amusements—Entertainments
SEATS MONDAY MORNING FOR ALL NEXT WEEK
MAJESTIC THEATRE 9th at Broadway
LILLIAN ALBERTSON'S ROMANTIC OPERETTA
NEW MOON
with PERRY ASKAM - Josephine Houston - Ch. of 100
Monroe Lathrop in EXPRESS said:
An undoubted hit—in a class by itself—big, beautiful, lavish and ingratiating—music that Romberg makes irresistible — 'Lover Come Back to Me' encored again and again."
Harrison Carroll in HERALD said:
"Scores a real hit—far superior to 'The Desert Song'—rich in romance, colorful of setting, abounding in melody—audience applauded continuously."
Edwin Schallert in TIMES said:
"Exceptionally fine chorus of male voices—Unforgettably enchanting 'Lover Come Back to Me'. You may be assured of a musical romance that is both attractive and different."
Eleanor Barnes in DAILY NEWS said:
"As exquisitely wrought an operetta as one could wish to see and hear.—Perry Askam thrilled ultra-smart audience again and again with his glorious voice—lovely Josephine Houston sang the gorgeous but difficult role with great feeling and sweetness."
Llewellyn Miller in RECORD said:
"Sweeping verve — impetuous rhythm — colorful romance — and if you think that is just a lot of adjectives go see for yourself—go anyway—the show is immense."

Theaters—Amusements—Entertainments
LAST 4 DAYS
"RIO RITA"
Drama . . . Music . . . Laughs . . . Just Amazing Abundance! . . . A Few Good Seats Left Hurry! Days Left!
RENE DANIELS — JOHN BOLES
A Radio Picture from Flo Ziegfeld's Radiant Glorified Girl Spectacle!
EARL ELINOR'S CONCERT ORCHESTRA—200 Good Seats Nite, 4 Nites 50c.
CARTHAY CIRCLE
FOX
"Novarro must now be definitely set down as one of the triumphant personages of the new cinema. He has an admirable singing voice, comedy manner, and is thoroughly engaging."
N. Y. Herald-Tribune.
A Few Good Premiere Seats $2 & $3! Orchestra $5 — Phone ORegon 1194!
Ramon NOVARRO
TALKING—SINGING IN M-G-M'S
"DEVIL MAY CARE"
Seats Now Selling for FIRST NIGHT JAN. 29

Theaters—Amusements—Entertainments
You'll Want To See It Time and Again!
LADIES! Attend Daily Matinees 2:30 p.m.
SEATS NOW For All Performances
Lawrence TIBBETT in
Lover Divine -:- Singer Sublime
ROGUE SONG
Laurel & Hardy—Catherine Dale Owen—Judith Vosselli
Directed by Lionel Barrymore
On The STAGE
ABE LYMAN and His Great Band
Reservations at: Pantages Box Office, GL. 5161; Owl Drug Co., 6th & Broadway, 7th & Hill
Grauman's CHINESE
Hollywood MIDNITE FROLIC
Open to Everyone
DANCE UNDER the STARS
at ABE LYMAN'S
music on the forecourt of the CHINESE theatre beginning 11 p.m.
Tonight 11:45
Guest Star Stage Show
CHARLES KING
ANITA PAGE
ABE LYMAN
GIRLS
BEAUTIES
BAND

WARNER BROS. THEATRE IN HOLLYWOOD
BROADWAY'S BRIGHTEST STAR NOW SHINES IN HOLLYWOOD!
Marilyn MILLER
The NEW Sweetheart of the Screen in
"SALLY"
First National VITAPHONE ALL-COLOR Talking-Singing-Dancing Musical Extravaganza
with ALEXANDER GRAY - JOE E. BROWN
POPULAR PRICES
WARNER BROS. DOWNTOWN THEATRE
77
Midnight Matinee Tonight
No Advance in Prices
Famous Screen Stars will Entertain You in Warner Bros. VITAPHONE SPECTACLE.
SHOW of SHOWS
Popular Prices
BELASCO TONIGHT MATS. WED. SAT. 2:15
GILBERT MILLER, BY ARRANGEMENT WITH MAURICE BROOKE—GEORGE
JOURNEY'S END
The Play That is Sweeping the World.
BY R.C. SHERRIFF
ERLANGER'S MASON
BALIEFF'S
LAST 3 TIMES Pop. Mat. Today
CHAUVE SOURIS
ERLANGER'S BILTMORE
LAST WEEK
LAST TIME SAT., JAN. 25
HUNTING TIGERS IN INDIA
FOLLIES THEATRE MAIN AT FOURTH
BURLESQUE "AS YOU LIKE IT"
"Land of Joy" with Wanda Devon
AN ENTIRE NEW COMPANY
Opens Saturday, Jan. 25th, in the "Midnight Frolics"

Government Engineers Use Dynamite to Fight Floods in Wabash Valley

Government Engineers Will Dynamite an Ice Gorge on the Wabash River, extending nearly five miles above Hyatt's Ferry, Ind., in an effort to avert a flood which will inundate thousands of acres of land in the fertile territory unless drastic steps are taken. In this photo the water is shown as it was backed up at Vincennes, Ind. (P. & A. photo.)

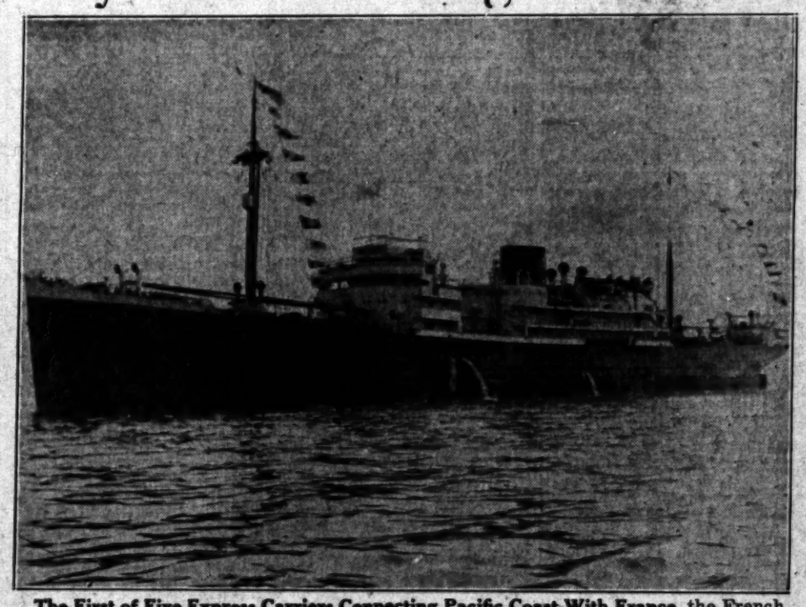

The First of Five Express Carriers Connecting Pacific Coast With France, the French Line's motor liner Oregon, docked yesterday at the Harbor. In the construction of the liner every modern development of shipbuilding has been incorporated and the passenger quarters match in luxury the accommodations offered by the finest yacht built. (Times photo.)

Millionth Member of the Hole-in-One Club at Hawaii, Miss Mabel Evans of Long Beach is shown at the tee just before she drove into the cavernous maw of the volcano Kilauea. It is said to be the "softest" hole for golfers in the world. (P. & A. photo.)

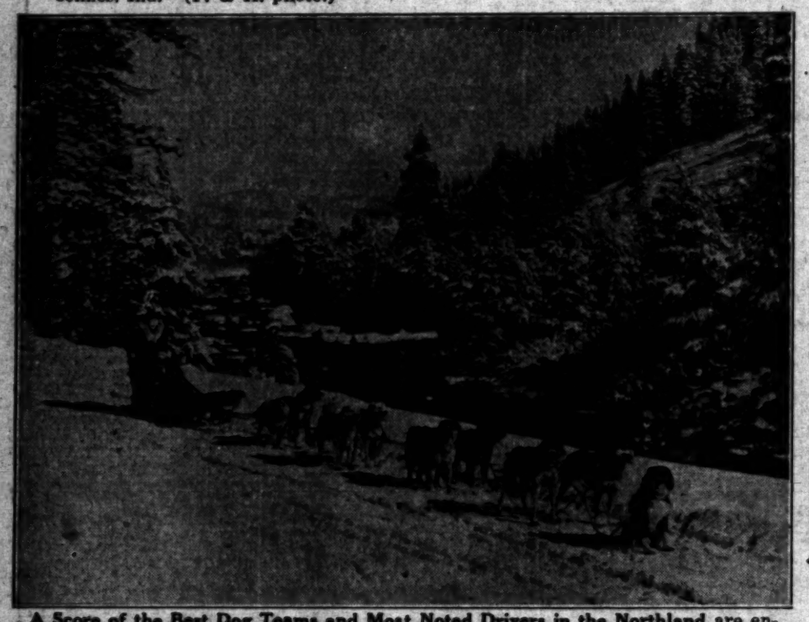

A Score of the Best Dog Teams and Most Noted Drivers in the Northland are entered in the annual Tahoe-Sierra dog derby that will be held the end of the month at Truckee. This photo shows Scotty Allen and his famous team of Alaskan huskies in training on the route of the race. (P. & A. photo.)

Undismayed by the Presence of Humans this proud buck came down to the tourist camp at Yosemite Park following the recent heavy snowfalls. He accepts largess gingerly and shows no disposition to become friendly with his benefactors. (A. P. photo.)

It's a Big Job that police officers in San Francisco's Chinatown have because of the narrow traffic. However, Sergt. John Manion (left), chief of the Chinese detail, has cut down into business. He is shown with an expressive "layout" seized recently. (A. P. photo.)

"Miss Unafraid" is the nickname given Celia Strachura of Detroit by police officers. She has divulged underworld secrets which ordinarily would mean death. (A. P. photo.)

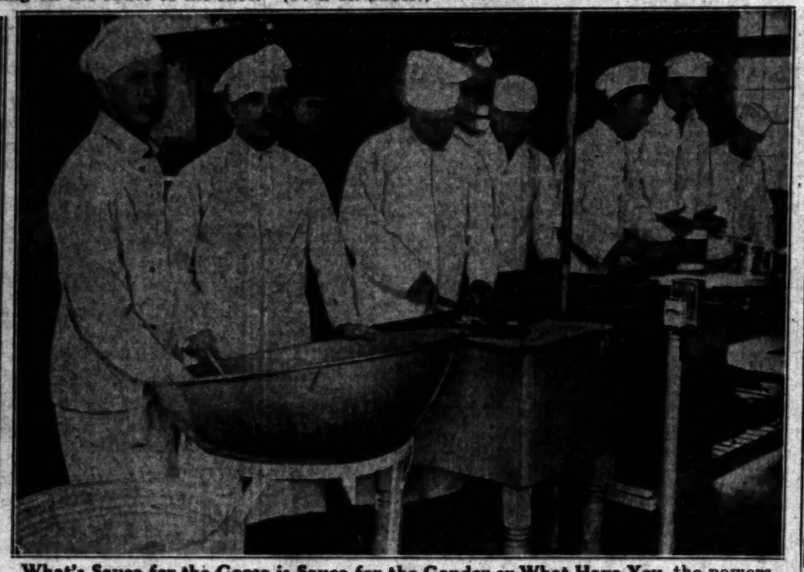

What's Sauce for the Goose is Sauce for the Gander or What Have You, the powers that be in army circles have decreed. Commissioned officers have been ordered to go into the kitchen and become familiar with the methods of preparing food for their men. Here are a few of them undergoing training in the kitchen at Fort George Meade, Maryland. (P. & A. photo.)

First Woman to Get Ground Engineer's License in England is 22-year-old Amy Johnson, who will take off shortly on an England-to-Australia flight alone in an effort to erase the mark established by Bert Hinkler. (P. & A. photo.)

An Ideal Environment for Conditioning for his forthcoming bout with Lou Scozza next month is enjoyed by Jimmy Slattery, Buffalo (N. Y.) lightheavyweight, now in training at Speculator. Jimmy (left) is shown with two of his handlers during roadwork during a snowstorm. (P. & A. photo.)

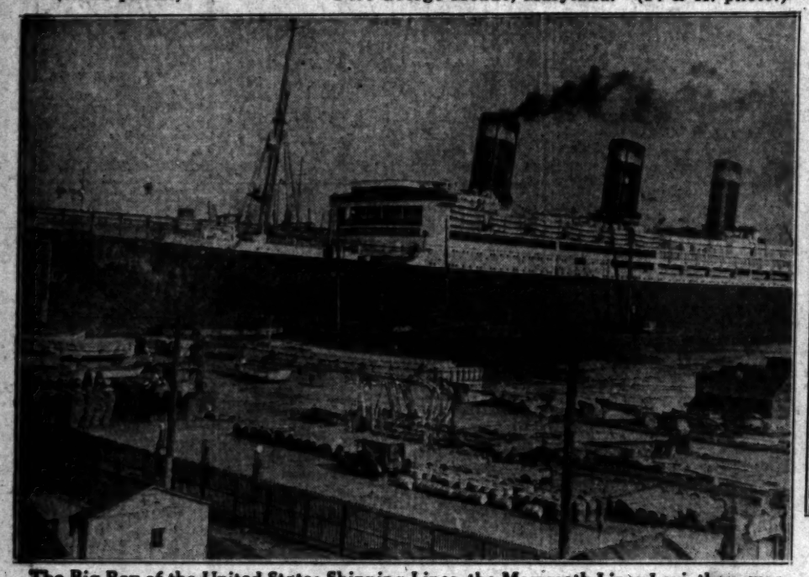

The Big Boy of the United States Shipping Lines, the Mammoth Liner Leviathan, was taken to Boston for overhauling when it was found that the forty-seven-foot dry dock at Hoboken, N. Y., would not accommodate her. Photo shows the big liner being taken out by tugs after she stuck in Hoboken dry dock. (P. & A. photo.)

He's Mostly Neck, this Stanley crane recently shipped to the zoo at London from South Africa. He's one of the best fishers in bird family. (P. & A. photo.)

The Blind Charge of an Enraged Rhinoceros Momentarily Disrupted Filming of "Trader Horn" by a [illegible] unit in South Africa. Director W. S. Van Dyke knocked the brute over within a few feet of the [illegible] which were set up near the spot at which this photo, showing Van Dyke with the truculent intr[illegible]

abash Valley

...ber of the Hole-in-One Club at Hilo, ...s Mabel Evans of Long Beach is shown ...st before she drove into the capacious ...volcano Kilauea. It is said to be the ...e for golfers in the world. (P. & A.

It's a Big Job that police officers in San Francisco's Chinatown face, because of the narcotic traffic. However, Sergt. John Manion (left) chief of the Chinatown detail, has cut heavily into business. He is shown with an expensive "layout" seized recently. (A. P. photo.)

...ment for Conditioning for his forth... ...ith Lou Scozza next month is en... ...ny Slattery, Buffalo (N. Y.) light ...ow in training at Speculator. Jimmy ...n with two of his handlers doing ...g a snowstorm. (P. & A. photo.)

...g of "Trader Horn" by a M.-G.-M. ... within a few feet of the cameras ...th the truculent intruder, was taken.

WANT-AD INDEX

[illegible]

WANT-AD RATES

EFFECTIVE DECEMBER 1, 1929.

[illegible]

TIMES TELEPHONE MAdison 2345. Times MAIN OFFICE ... Broadway and First Street. TIMES BRANCH OFFICE 619 South Spring street

NOTICES—

Of Special Interest —1

TO ADVERTISE

[illegible]

LOST, FOUND, STRAYED—

And Stolen —2

[illegible]

LOST, FOUND, STRAYED—

And Stolen —2

KEYS LOST, large bunch, last Saturday. Finder CALL EM. 0104.

LETTER brackett unopened, Mon. p.m. on Melrose, bet. June & Vine. Rew. Mrs. Hodgson, 807 N. June, GL. 2205

LORGNETTE lost, white gold, triangular in shape. Reward. Call ME.1558 or State desk, L. A. Times.

MONEY LOST

$144, corner Selma ave. and Highland. HE. 0209. Good reward.

NECKLACE, $1000 REWARD for return of necklace containing 91 pearls, with diamond clasp, lost in Los Angeles or Hollywood, Jan. 7th, 1930. NOTIFY FRED L. WEDDLE, 318 W. 9TH ST. TR. 4603. EVES. HE. 8528.

PIN, large, 32nd-deg. Masonic pin. Big Pine Camp. Sun. Jan. 19. OX. 8413. Reward.

PIN lost, cameo, mother's picture in back. Reward. Tel. Reseda 5616.

PURSE lost at Beverly-Wilshire, containing gold money clip, with money and handkerchief marked E.P.L. Return Beverly-Wilshire Hotel. Reward. OX. 7111.

PURSE lost, ladies', entrance May Co. Hill St. or Broadway Dept. Store, Hill St. Money, keys and papers. Reward. Phone S.M. 22686. 1124 3d St.

PURSE found, cut steel, by identifying and paying for ad. owner may recover. WA. 3923.

PURSE LOST, lady's, tan, Bullock's rest rm., Mon. Watch, merch. order 7087 Woodman, Van Nuys. Reward

RING lost, man's valuable diamond solitaire, platinum setting with 3 small diamonds each side. VA. 6562. 709 Loew's State Bldg. VERY LIBERAL REWARD.

WATCH—Gold Gruen. Lost on Griffith Park bridle path. Reward. WH.9668.

SPECIAL NOTICES—

Miscellaneous —3

PHILIPPINE INDEPENDENCE Freely discussed in a special edition of PAN PACIFIC PROGRESS Send 25 cts. in stamps for copy 406 S. Main St., Los Angeles.

FALSE teeth appliances repaired as U wait. O.S. Lab. 112 W. 9. Rm. 721

M. LIPPINCOTT, DIVINE HEALER. 100 OF TESTIMONIES. 143 W. 36TH

Baths and Massage —3-A

MASSAGE & ALCOHOL RUB Reclining cabinet sweat, shower, intestinal baths, expert nurse-masseuse. Under new management. 10 to 8 p.m. 747 So. Hill st. Room 217.

NURSE & MASSEUSE

Elect. & steam cab. baths, Massage. Op. Sun. & eve. 2812 W. 7. WA. 0550.

MASS. & sponge $2. Steam sweat $1. 2655 Valley Blvd. W. of El Monte, 165-J. Open all day Sun., Mon. holidays. Otherwise hrs. 1 to 9.

MASSAGE, CAB. BTH AND CHIRO. TRTS. 10-6. Sun. 10-3. 236 STACK BLDG. 228 4TH ST.

MASS. cab. shower, health trmts. 10-10. Sun. 6. WA. 9327. 676 S. Verm't.

EXPERT MASSEUSE

SCIENTIFIC treat. for rheumatism & neuritis, spec. treat. for red. & dev. at your home. GL. 6526.

MASSAGE, alcohol rub, open daily & Sundays. 10 a.m. to 7 p.m. 1302 E. Florence Ave. Rm. 101.

SUN-RAY treatment for reducing. Colonic irrigation, mass., chiro., 1907 Wilshire Blvd. FI. 0919.

CHIRO., internal baths, cab. sweats, 742 S. Hill. Rm. 809. TU. 6860.

MASSAGE, INTERNAL BATHS—EM. 2348.

NURSE, SPECIAL TREATMENT. SALT GLOWS. MASSAGE. DR. 3699.

CHIRO., quartz lights. Exper. nurses. 320 S. Western. Flat 2. WA. 1679.

BATH, mass., sweat. Expert nurse. 1257 W. 7th St. 10-10. Sun. 12-8.

SCIENTIF. mass., weight correct. Chiro 518 Garfield Bldg., 8th & Hill st.

SWEDISH mass., reducing. 321 W. 3d. (N.E. cor. Hill.) R. 221. Open Sun.

MASSAGE, scalp & manicure. 812 Orpheum Thea. Bldg., 9th & Bdwy.

INSTITUTE Swedish massage. 223 Union League, 2nd & Hill. VA.0270.

FOR SALE—Reclin. elec. & steam cabinet, $100. Tables, $6. WA. 0550.

MASSAGE, vibrator, expert masseuse, at your own home only. FA. 4680.

EXPERT masseuse, needle spray baths. Your convenience. GL. 3881.

NURSE MASSEUSE APT. 103. HO. 7111.

ELECTRIC baths & massage. Rm. 807. 219 W. 7th. Hrs. 10-7. Close Sun.

ELEC. bath & massage. 6418½ Hollywood Blvd. Hrs. 10-9. Sun. 10-4.

STEAM SHOWER, bath and massage. 522 Stack bldg., 10-7. Sunday, 10-4.

ELECT. gland therapy for gen. recup. 307 DOUGLAS BLDG.

BATH, Mass., colon irr., chiro. Dr. Cole, D.C. WA 3293. 711 Whittier st.

MASSAGE, LIGHT, MANIPULATIONS. 307 S. Hill St. Rm. 308. Open Sun.

NURSE MASSEUSE OR. 8404.

ELECTRIC cabinet baths and massage by colored. HU. 8274.

EXPERT European masseuse. OR. 2470. Will go to your home.

NURSE-MASSEUSE GL. 7316.

TRAINED nurse, masseuse, expert. Take patient my home. AT. 6274.

MASSAGE, 224 S. Spring st. Room 309. Hours 10 to 6. Open Sundays

Medical and Physicians —3-B

COLON CLEANLINESS THE KEYNOTE OF GOOD HEALTH Stomach and bowel sufferers should investigate my method of treatment. Diet, electricity, intestinal & colon bath. Dr. C. H. Wood, Chiropractor, 918 VENICE BLVD. WE. 2126.

MRS. W. HUGHES Instruction given in the usage of the Mineral Salts, which constitute the basis of HEALTH. 586 N. Windsor Blvd. GL. 2517.

MAN DOCTOR

Spec. 30 yrs. New methods. Quick results. Ex. free. 219 Douglas Bldg., 3rd & Spring

DR. SHORES Record & Guarantee. 36 successful years, specializing in catarrh, chronic & nervous diseases. 323 W. 6th st. Hrs. 11-7; Sat. 10-2.

CONSTIPATED? Scientific system of colon irrigation restores health. 747 S. HILL. RM. 216.

ALCOHOLISM 2-day treatments. Literature. DU. 1360 or GL. 0769. Health Service Inst., 118 S. Rampart

Sanatoriums, Hospitals, Etc.—3-C

El Retiro Sanatorium, suburban rest home for aged & invalids. Special diet & lamp treatment if desired. 327 W. Regent, Inglewood. TH. 3432.

SMITH-SOTHARD HOUSE, convalescents. Invalids, graduate nurse. Moderate. Phone Alhambra 4114.

TRAINED nurse wants patient, fine ranch, 2700 ft. high. Good diet. Reasonable. R.F.D. 319, Beaumont, Cal.

SOUTH room in nurse's home, best of food & care, high ground, furnace heat, reas. rates. GA. 2811.

MT. WASHINGTON REST HOME. Asthmatics, convalescents, elderly people. 4860 ALDAMA. GA. 7410.

HAPPY home for aged or conval. Sunny rms., diet. 4195 YORK BLVD.

REST home for aged people. Rates $50 mo. & up. Nr. Monrovia. DR. 1244.

REAL home for elderly people, pleas. surroundings, good care. GA. 8641.

Dentistry —3-E

PLATES repaired while you wait. LLOYD'S. 424 S. Broadway. Rm. 700

TRAVEL OPPORTUNITIES—

Land, Water, Air —3-H

GOING New Orleans, leave Tuesday. Will take 2 for company. '29 Chev. coach. Phone ATlantic 5756.

GOING to Alabama either route. Will take one for company. Phone UN. 3668.

SAFEWAY STAGES, LOWEST RATES. Phoenix $12, Dallas $32.50. Terminal 218 E. 7TH ST., VA. 0030.

CHICAGO—2 will drive for transportation. Loc. ref. Paul. HE. 5741.

MECH., chauf., help drive Fla. or vic. for trans. Best ref. MO. 10256.

ROOM for few passengers to Chicago —Call TR. 7906.

AUTOS FOR HIRE—

With or Without Drivers—3-R

RENT A LIMOUSINE with chauffeur from us; by day, week, month or yr. You save money and trouble. For information call EX. 1211. 1705 W. Seventh St.

7 Passenger Lincoln Sedan

Without driver. Craft. ELliott 3415.

NEW 1929 PACKARD CLOSED CAR. OWN. DRIV. LOW RATES. OL.1612.

7-PASS. Packard sed. with or without driver. TR. 8217, Rm. 506.

SPECIALTIES FOR WOMEN

Services & Shops —3-W

ELECTROLYSIS, moles, warts & hair removed skillfully by physician. 219 FERGUSON BLDG.

WHY look old? When we can eliminate all wrinkles & give a youth complexion? Mouser's, 602 Brack-Shops.

Beauty —3-WA

MAKE YOUR OWN French hair secrets that will stop falling, oily, brittle and dry hair, restores natural color. Guaranteed to grow new hair. Formula with complete instructions, $1. Hirben, P. O. 934, Long Beach, Cal.

Hair —3-WB

ROSE GRAY WAVE SHOP Hot Oil Shampoo with Permanent. 817 W. 7th. Rm. 222. TU. 8179.

IF DYE OR GREY HAIR WORRY, address Godefroy, Hotel Alexandria.

CROQUINOLE, $4. (Open Eves.) Du Vernet, 3106 S. Vermont. RE.9416

Miscellaneous —3-WG

TAKARA

HYGIENIC POWDER for feminine hygiene, a soothing, cooling & cleaning wash. 50c & $1 per package. For sale at all Owl and other drug stores.

PERSONALS—

Business —4

HAPPINESS SUCCESS

FOR YOU

Spiritual Psychology, Psycho Analysis of your life will solve business, domestic and personal problems of love, marriage, health, changes, etc. Hrs. 11 to 5:30. Thurs. eve. until 8. Suns., 1 to 4. Analysis, $1. International Institute Psychology. 1924 W. 6TH ST.

YOUNG man, 24, wants young man partner, honest, congenial, with $250, who is interested in adventure; wonderful proposition; bright future, good sec., ref. exch. Address X, box 518, Times Branch.

DIABETICS—Now available starchless foods. Free of carbohydrates. Samples free. Diabetes controlled without the needle. Urinalysis free. Diabetic & Dietetic Laboratories, 1610 Vine st., Hollywood.

Social Center EM. 2302

Proper social contact for select ladies & gentlemen. Bridge, dancing, etc. Ref.

WILL party who purchased red fiber trunk, weight 250 lbs., with scenery depicting snow scenes, sold at auction in October from Atlantic & S. T. Storage, call GL. 9018.

ARE YOU WORRIED?

Consult Bernard Int. Psycho Analyst, 527 Loew's State Bldg. 10 to 6.

REFINED lady with best ref. will care for suburban home that is unoccupied or during owner's absence in exchange for rent. DR. 1306.

WANTED—Good inside factory man, ladies' dresses. Might consider partner. Room 1011 Merchants' Exch. Bldg., 719 S. Los Angeles st.

FOR SALE—Genuine Peruvian shrunken Indian head with headdress in perfect condition. Address S, box 34, Times Office.

I CAN assist you to recover cash on bad investments, stocks, real estate, trust deeds, foreclosures, equities, etc. WAY, R. 217, 406 S. Hill.

Auction Bridge Expert

Teaches at your home. OX. 1496.

ALL CLUB MEMBERSHIPS, I pay cash but sell on easy terms. Est. 1920. "Club" Brace, Detwiler Bg. TR.9929.

ED C. ROBERSON, lawyer, announces removal of his offices to 707 So. Hill St., Room 1025. VA. 4770.

ASTROLOGER, ERNEST H. LANGNER 7906 Santa Monica Blvd. OX. 9142. Read My Ad in Sunday Times.

DRIVING instruction by male expert, 6 yrs. in L.A. The best for less. 1st lesson free. GR. 9828 or GR. 1501

MENTAL HEALER (TROWARD) Specaliz. mental case & gen. prac. $2. 671½ S. Bonnie Brae. DR.1702

CANDY making, chocolate dipping lessons, practical or mail course. Liberty Candy Co., 4th flr., 355 S. Bdwy.

COMPANION, NURSE, MASSEUSE. CAN DRIVE. WILL TRAVEL ANY CASE. TR. 0124. RM. 716.

BEAUTIFUL NEW RUGS MADE from your old Rugs and Carpets. CUDAHY RUG WORKS. HU. 8297.

SOCIAL club for refined and congenial people. Call or write Mrs. Warn. 4377 West 4th st. CR. 7449.

CLUB Casa Del Mar membership, $65. Call WH. 1320 5:30 to 7:30 p.m.

MEMBERSHIPS Palisade Club of Balboa. Attractive price. TU. 5672.

BOARD w. intelligent vegetarian wanted. C.W.F. 802 S. BIXEL.

MUSIC arranged for poems, piano, orch. 2607 Marathon st. DR. 6548.

BRIDGE games, afternoons & eves. Auct. & contract lessons. OR.7626

CLUB CASA DEL MAR MEMBERSHIP FOR SALE. OR. 9021.

FAMOUS ASTROLOGIST Valaire, 8001 San. Mon. Bl. OX. 3803.

SONGS wanted for phono. records & radio. Fig Newton, GL. 9140.

EXPERT driving instruction or will drive for you day or eve. EM. 3461.

BRIDGE less. auct. & cont. HE.9012. Soc. play, 50c. Margaret Sutton.

AMER. Extension University law books, late edition, reasonable. EX. 9320.

GRAD. nurse will give home comforts & care to elderly or inval. HO.8111

BRIDGE. Priv. lessons by expert. Practice Friday eves. HO. 8147.

TRI-CLAST for sale and treatments. 920 S. Hope. Phone MAdison 6954.

WRITERS we pub. books, copyr. Free bklt. "T." Wetzel Pub. Co. 336 S. Bdy

DRIVING LESSONS, ANY CAR, $1. REFERENCES. PH. DU. 3146.

Inquiries, Missing People —4-A

CLINES, MRS. GEORGE. Anyone knowing whereabouts please notify her sister, Anna Tollefsen, 738 Lakeview Blvd., Seattle, Wash.

BUSINESS ANNOUNCEM'TS

Miscellaneous —6

AAA Rubbish Co., disposal neatly done. Res. VA. 0682. If no answer call HU. 6439-W.

BANKRUPTCY schedules reasonably prepared 330 Calif. Bldg. TU. 6399.

Income Tax Experts, Accounting, Auditing —6-X

TAX SERVICE, AUDITS, SYSTEMS. HENRY WOOD Grosse Bldg. TU.7980

Collection Agencies —6-B

AGGRESSIVE collectors. Quick results. 631 Subway Term. Bldg.

ROSS Col. Agency, 445 Subway Term. Bldg. Mu. 8047. No coll. no charge.

Auctions, Auctioneers —6-D

AUCTIONEERING, LEARN QUICKLY Feb. night classes at r. 456, 727 W. 7th, Los A. Ph. OX. 2689. American Auction College, Beverly Hills.

Florists, Nurseries —6-H

ROBERT McCAW Specialists in Floral Designs. 901 SO. GRAND. TU. 6257.

Patent Attorneys —6-M

HAZARD & MILLER. Send for book on Patents free. 5th floor, Central Bldg., 6TH & MAIN.

O. O. MARTIN, 426 S. Spring. R. 419. Reg. Atty. FREE EXPERT ADVICE to finance meritorious inventions.

F. E. Maynard, Reg. Pat. Atty., 20 yrs. experience. Free infor. 315 W. 9th

EDUCATIONAL — SCHOOL,

College, Private Instruction—7

LEARN ELECTRICITY

You can win success and earn Big Money in this great industry. You can earn $50 a week and more quickly if you get the proper training. Learn Electricity the right way at National. We can qualify you as Illuminating Engineer, Armature Winder, Powerhouse and Sub-station Operator, House Wireman, Radio Service Man and Auto Electrician. These are all interesting jobs that pay Big Money. See this great school that has trained hundreds of men for success. VISIT TODAY or WRITE for free booklet. No obligations. NATIONAL ELECTRICAL SCHOOL, 4006 South Figueroa St.

National Retail College

Specializing in every branch of Retail business. Intensive practical courses to train for high salaried positions. Prospectus on request. 219 WEST SEVENTH ST. VA. 2535.

X-RAY & Physiotherapy Instruction. Separate or Combined Courses. National School of Physiotherapy, 444 S. WESTERN AVE. EX. 4727

ASK for free consultation, day or eve'g. BRYAN AMES, Business Training Counselor, La Salle University, 645 Rowan Bldg. VA.4698

ELECTRIC WELDING

7 machines, $1 hr., everything furn. School of Welding, 7421 S. Alameda.

ESTABLISHED MILITARY SCHOOL Will accept 10 sons of working parents at $30 per mo. Commandant. Address N, box 298, Times Office.

FULLY paid scholarship in Federal School of Art, Minneapolis, Minn., discount for cash. Albert S. Hawken, Saticoy, Calif.

ABC SHORTHAND IN SIX WEEKS WORK ½ DAYS TO PAY TUITION 806 BROADWAY ARCADE. TU.9186.

INTERIOR DECORATION Day & eve. classes. Beaux Arts School. 1709 W. 8th St., Rm. 416.

LEARN WELDING, PRACTICAL TRAINING. 2500 SO. HILL.

CALIFORNIA SCHOOL OF X-RAY. Classes starting Jan. 27. GR. 4278.

Musical, Dramatic —7-A

OPERA and musical comedy star of N. Y. will take limited number of vocal pupils at $5 per lesson. Can place each student of ability in parts, stage and screen. HO. 7980.

SINGERS selected for Hollywood Opera Co. by appointment. EXposition 8238

PIANO students, private instructions. Grad. N. Y. school. EX. 9320.

GUITAR, steel, gen. Haw'n. Teach you play like native. 237 W. 18. AT. 6752.

Dancing —7-C

DE LUXE DANCE ACAD.

Finest In America

8 One-Hour Lessons, $2

ENTIRE 2D FLR. BELASCO THEA. 1056 S. Hill. Hrs. 11-11

2 YOUNG ladies will give 6 private lessons. $4. 718 S. Alvarado. DR. 9109.

2 YOUNG ladies will give 6 private lessons. $4. 718 S. Alvarado. DR.9109

HOLLYWOOD Roof Ballroom, direction Ramon Ros. Hrs. 10-10. 1549 N. Vine

CONTRACTORS—

And Builders —8

4 MEN aged 50 to 65, work 4 to 12 p.m. Call 9 a.m. only. 2357 W. Washington.

BERT DALE Apartments, stores built & financed. 340 N. La Brea. OR. 1141.

REPAIRING, alterations, roofing. Concrete work, 10 mos. to pay. BE.6412

CARPENTER, new & repair work, day or cont. Reas. Depend. AX. 0568.

CARPENTER wk. $5 per day, new or repair, day or job work. AL. 3958.

C. Wesley Taylor, 100% fin. 4-r. $1500 5-r. $1700; 6-r. $2100. WH. 5798.

BUILD on your lot. Pay as rent. Agnew 421 H. W. Hellman Bldg. TU. 7582.

CONTRACTORS—

And Builders —8

SANDER & rubber, 60c hr. Electrician, house work, contract; tree trimmers, high work, $4.50 day; roofing salesman, com. auto mechanic, arrs., shp. herder, must have dog, $75 mo. fd.; married milker, with 2 sons able to milk, $40 mo.; man & wife, ranch, $75 mo., home; married orchard man, $3 day, house; ranch foreman, alfalfa, $100 mo. house. MURRAY & READY EMP. AGCY. 504 Towne Av.

CONTRACTOR to take close-in lot in payment for constructing new building. Phone WE. 5051 for an appointment. AL HOLMAN & CO. 1417 West 11th St.

SUBURBAN & CITY FINANCING—We pay up reas. lot balances, finance & build complete at guar. contract price. Free plan. Tri-Guaranty Bldg. Co., 3519 W. 6 St., L. A. DU. 7168.

WE build 2 rooms, $200; 4 rms, $900; bungs., courts, alteration, additions. P. J. LEAVER & CO., Contractors, 1024 BLACK BLDG., VA. 4455.

PAINTING & papering, old & new wk. Stucco water proofing & air brush painting. MR. ROBERTS. RO. 2773

GARAGE $45 up, any size, anywhere. Shell of small house $150. 613 W. 54TH ST. A. M. WILSON. AX. 6781

PLANS & specifications, $5 per set. Res., flats, apts., financing. 727 Story Bldg. Finkenbinder. TU.5170.

1930 WALL paper, paint. & dec., samples shown. Wk. guar. Kespohl. WE. 6711.

HOUSE-TO-HOUSE SALESMEN WANTED 724 SO. BROADWAY

LET US BUILD ON YOUR LOT. Will finance. Submit plans. Our figures & quality will surprise you. OX. 5048.

PAPERHANGING & tinting, 25c a roll & up. RO. 0528 or DR. 4259.

PAINTING, PAPERING, TINTING. Papering, 25c roll. Ref. Ph. OL.0603.

Tile Work Reas. TH. 0137

ALTA BUILDING CO. Estab. 1917. Phone MU. 1464. 611 Black Bldg.

BUILDING & cement work, references. Mahaney, 409 Kilkea Dr. OX. 0715.

REMODEL your home also new bldg. Year to pay. UN. 4725; HU. 0587.

BUILD on your lot. Pay as rent. Agnew 421 H. W. Hellman Bldg. TU. 7582.

PLASTER patch., stucco waterproofing. Quick serv. GA. 5615; eve. GA. 6787.

GEN. house & store alterations, established 1913. RO. 5125.

PAINTING, tint., papering, roof repairs. Price about half. PL. 4325.

CARPENTER, painter, general repair work. DR. 8410.

Cement Work —8-D

CONCRETE cement. Repairs, Found. Driveway. HO. 2254. Eve., GR. 6625.

Roofing —8-E

ANYTHING from roof to basement, best material, reas. prices. ME.2788.

GEN. roofing & repairing. ROOFSEAL stops leaks. Time payts. VE. 9091

Hardwood Floors —8-K

$1 PER ROOM $1

Wax & polish. New elec. system. UNIQUE FLOOR SERV. OL. 0324.

OLD floors made like new and new floors installed. TH. 1287.

SANDING machines rented. We also do comp. floor work. AT. 8429.

FLOORS machine sanded, cleaned, waxed. Hansler. EM. 7324. RO. 8923

WANTED—HELP—

Male

SALESMAN Miscellaneous —10

NOW!!

Is the time to make money. One of the oldest & most successful R.E. firms in So. Cal. is opening a new office. We have been paying salesmen who qualify $1000 & more per month. Experience is not essential, but you must have a car. We prefer those who are seeking a permanent connection. See Mr. Byashe, 9 to 11 A.M. 512 S. WESTERN AVE.

M-E-N

Quarters and Advertising have been enlarged, which makes it necessary to employ a few young men over 21, who possess personality and can meet the public. Those desiring to make a permanent connection with a large corporation, apply mornings only. THIS IS NOT SELLING OR SOLICITING

1701 S. GRAND

WANTED — Men for permanent positions with growing organization. This is not sales work, but a pleasant personality and selling ability are valuable assets. A substantial drawing acct. and opportunity for advancement guaranteed right men. MR. VAN KEUREN 318 LAWSON BLDG., Glendale.

A Liberal Drawing Acct.

is offered to neat appearing men by old established $2,000,000 corporation. These positions are permanent and offer rapid advancement to capable men. This is not selling or soliciting. APPLY MORNINGS ONLY. 507 CENTRAL BLDG., PASADENA.

STOCK AND BOND

SALESMAN

Old established bond house, requires security salesman who can handle both bonds & stock. Co-operation, direct leads. Unusual opportunity. Mornings only, 702 SECURITY BANK BLDG. 5TH AND SPRING STS.

NOTICE

The Pacific Mutual Life Insurance Company will interview a limited number of men for permanent, dignified, unusually well paid sales positions. Ask for Mr. Arms, 322 Pacific Mutual Building, Sixth St. and Grand Ave.

Van Keuren Service

YOUNG MAN, EXECUTIVE ABILITY, PERSONNEL AND AUTOMOTIVE SALES EXP. FULL CH. BKPR. AUTO PARTS EXP. DODGE PREF. AGE 25 TO 30 1220 GARFIELD BG. VA. 8156 (Ag.)

HAVE excellent opening for contact man of personality & honesty. You must know people of means & make appointments for them to meet our executives relative to enlargement of well established business. Give phone for reply. Address R, box 9, Times Office.

APPRAISAL salesman with engineering, valuation of business analysis experience. Permanent, remunerative connection with executive possibilities for right party. Phone Mr. Good for appointment. TU. 9724.

MAN, sales work, good pay, exp. unnecessary. Apply 9 to 11 a.m. only. 904 Warner Bros. Theater Bldg., 7th and Hill.

SALESMEN, house-to-house, make $60 to $80 weekly. 704 S. SPRING. Rm. 607, 9 to 12 only.

MAN for laundry route, must be ambitious, cash bond. See Mr. Morey, Highland Laundry, 1786 N. Spring.

FOOD checker, 7 to 3 a.m. ....$90 Auditor, Hotel, A-1 salary ....Open PRY AGENCY, 405 SO. HILL.

VIOLIN teacher, cultured, fine permanent position out of State. Address W, box 543, Times Branch.

AUTOMOBILE HELP AUTO EMP. AGCY., 702 E. 6th St.

CARTOONING TAUGHT See MEYER-BOTH (ad. class 10CA.)

WANT boy to work for board, room & tuition in boys' school. DR. 2436.

Store and Office —10-A

AUDITOR, industrial mfg. exper..$250 Acct. 26-30, Univ. grad. ....$250 Ledger clerk, 25-30...........$110-$125 Bkpr., R.E. exper. ½ days.............$75 Public accts., Sr. & semi-Sr. Various Draftsman, turbine pumps......Open Sales, groc.-drug spec'tly..............$175 Bank mgr. A-1 record....................$400 Adv. mgr. Sales promotion to $250 COMPLETE LIST SUNDAY TIMES ORGANIZATION BLDRS. EMP. AG. 206 Chamber of Commerce Bldg.

SALESMAN, inv. bonds, $200, comm. Insurance man, genl. exper. Open Stationery sales, knowledge of accounting, loose leaf experience $195 Multigraph operator, $90 to $125 American Personnel Service (Agcy.) 619 Oviatt Bldg., 617 S. Olive St.

ACCOUNTANT, senior or semi-senior, excellent opportunity for capable man. Apply own handwriting, stating age, experience, salary. Address R, box 160, Times Office.

ACCOUNTANT, by firm of certified accountants. Must have several years' book-keeping experience. Address X, box 520, Times Branch.

COLLECTOR over 30 with car, well exp. Knowl. commercial law. Gd. sal. guar. & comm. Rm. 9, 6339½ Pacific Blvd., Huntington Pk. (Agy.)

ASST. bkpr., 21-23..........................$110 Bkpr., Holly'd, start.....................$125 Los Angeles Com. Service (Agcy.) 307 Van Nuys Bldg., 7th & Spring

STENO. SALES. WHSL. FURN. OPEN F. S. BEAVIS, AGCY. "EVERYTHING HUMAN FOR THE OFFICE." CHAPMAN BLDG.

SENIOR ACCOUNTANTS...........OPEN JR. ACCNTS., PUB. EXP. $5 DAY Pacific Audit & System Co., Inc. 829 Story Bldg. (Ag.) 6th & Brdwy.

SENIOR & Junior accountants, Open Pacific Commercial Service (Agcy.) 532 Rowan Bldg., 5th & Spring St.

DRAFTSMAN, fixture design, age 25-30, good future, $150. Hummel Bros. Agcy., 529 Towne Ave.

ADDING MACH. OPR. (BANK) OPEN SUMMERS & SUMMERS, AGCY. 412 CONSOLIDATED BG. TR. 0146.

SR. ACCT ....OPEN CONSOLIDATED AGENCIES, INC. 215 W. 7th. (Agcy.) Suite 932.

WANTED—HELP—

Male

Store and Office —10-A

SR. Acct. & Bond Exp. $4500-$5000 Act. off. mgr. Aut. fin. Ex. $200-$250 Acct. Single, car..........$150-$175 Typ. Clerk, Spanish 19-22....Open TECHNICAL Mech. eng. Const. Draft. exp. $200 BUSINESS SERVICE BUREAU (Ag.) 312 Spreckels Bldg. 714 S. Hill

SENIOR & semi-senior accountants by certified public accountant. Local experience preferred; position may become permanent. Address V, box 403, Times Branch.

ELLIOTT-FISHER: Burroughs Banking & Bookkeeping Machines in 4 to 6 wks. Machine Acct. Inst., 603 W. 7.

AAA EMPLOYMENT SERVICE, LTD. (Agcy.) 1031 S. Bdwy., 512 Western Pacific Bldg. Telephone WE. 3357.

Business Training Courses—10½-A

Become a C.P.A.

Junior or Senior Accountant, Office Manager, Credit Manager, Auditor or Chief Accountant. Big demand for Accountants. See Help Wanted Columns. La Salle Home Study Training quick way to success. Call or write for free books, "Ten Years' Promotion in One" and "Accountancy, the Profession That Pays." LA SALLE EXTENSION UNIV. 645 Rowan Bldg. VA. 4698.

ACCOUNTANTS' ASSOCIATION, Washington Bldg., F. S. Murdock, prop. Our acquaintance often aids bookkeepers to placement without charge

BANK & book-keeping machines in 4 wk. MacKay's, 612 S. Figueroa. Calif. Com. College, 2711 W. 6th.

Salesmen, Solicitors —10-B

SALESMEN

OUR PROPOSITION

is different, is pleasant and better still is HIGHLY REMUNERATIVE, to the man over 35 who is enthusiastic and aggressive, who is looking for a permanent position and can finance himself during a period of 10 days' training. For further particulars, see Mr. Davis, Rm. 722, W. I. Hollingsworth Bldg., 6th and Hill sts., 9 to 4.

WANT 6 of the Best CLOSERS and Crew Managers

In America

Must be absolutely "TOPNOTCH" Heavy override. Security deal. Real estate experience preferred.

426 West 6th St.

SALESMEN SALES MANAGERS

Prospects Furnished

Expansion program has created openings for two salesmen and sales managers in GAINSBOROUGH HEATH division of J. B. RANSOM CORPORATION. Must have nice cars. Plenty of PROSPECTS furnished free. New commission arrangement. See MR. JONES or MR. DICKSON at sales office, cor. Huntington Drive and San Gabriel Blvd., San Marino, or phone Colorado 8378 or GArfield 9190.

Attention Specialty Salesmen.

You can capitalize on your experience with us. We need 3 good experienced specialty salesmen. For permanent positions offering rapid advancement to right man. This is not selling. Substantial drawing account. MR. HECKNER, 209 W. W. WILSON BLDG., HUNTINGTON PARK.

A FEW reliable men of pleasant appearance & personality who have had sales or service exper. in ant & pest control work. We have an outstanding system of ant control, one that is proving very attractive to both buyer & salesman. An unusual opportunity is offered for making a highly remunerative connection. Call in person Sat., Sun., or Mon., at the Ernest Krause bldg. 1301 Brighton Way, Beverly Hills. OX.3004

SALESMEN—WOMEN—BROKERS Something new, something different. Men experienced in selling Bonds, Stocks, Insurance, Real Estate, Securities, Investments, Building Loan—no investment required. See Mr. McGlawn, 1031 SO. BROADWAY, Room 827, at 10 a.m. daily. Come to our SALES MEETING FRIDAY, JAN. 24TH, at 8 P.M. at 516 WEST 9TH ST.

ARE YOU FROM MISSOURI? WE WILL SHOW YOU

a quick money maker if you are willing to work as we direct. Prospects furnished. Room 615 Pershing Square Building, 448 S. Hill street.

Salesmen and Beginners

An independent business without investment. Permanency and security assured by protected territory with established clientele, worked by appointment. REAL SILK HOSIERY MILLS 315 W. 5th St., Rm. 518 "World's Largest Silk Hosiery Mills"

PRINTING SALESMAN Have excellent opportunity for strictly commission man. Ideal shop, all modern. Just entering field. We do not need money, but have chance for a producer. Must be experienced and high-class with ideas. Movie advertising, fancy stationery, books and commercial printing. Call GR. 1343 after 4 p.m. for appointment.

MAN—Nationally known financial institution has opening for 2 married men with families, already earning at least $2000. Permanent position in sales survey work. Write in full confidence, stating age, family responsibilities and nature of present connection. Address X, box 483, Times Branch.

REAL ESTATE MEN

INTRODUCING A PROPERTY OWNERS' service that sells in 2 calls. Immediate returns of $400 per month. Owners overwhelmingly indorse this service. Perfect co-operation. SALES MGR., 345 S. WESTERN.

SOLICITOR for collection agency. Exp. man to solicit accounts from manufacturers, wholesalers and jobbers. Will give reas. drawing account to one who can get the bus. Address X, box 393, Times Branch.

TRUCK SALESMAN A proven producer to take over truck dept. of estab. Chevrolet dealer. Must be able to organize & handle men. See MR. MOORE, 5001 S. Broadway, after 11 a.m.

DEMONSTRATOR Man capable to talk vaporization & combustion on a three-in-one auto accessory. MUST HAVE GOOD CAR. Salary & commission. 927 So. Main st., Los Angeles, Cal.

WANT experienced real estate salesman well posted on Los Angeles property values. Call at office, Robert Marsh & Co., Inc., 200 Rives-Strong Bldg.

WANT exper. luggage tr. salesman, Washington, Idaho, Montana. Estab. ter. Headquarters Seattle. Comm. basis. Weekly expenses advanced. Apply Mr. White, 241 S. Los Angeles

SALESMEN—If you drive a car, selling anything, you can double your income on the side, or make real money giving us full time. Come out to 2214 Venice Blvd. & see our plan.

YOU can sell beautiful large sites, $790, $10 cash. Half of all payments yours until 10% commission paid. Haulage. See Mr. Taylor, Rm. 714, 215 W. 6th st.

WE want 4 experienced building and loan salesmen to work on large accounts only. We have the leads. 531 W. 6th st., 9 a.m. only.

SALESMEN experienced in Real Estate Brokerage, Foreclosed Properties only. See Hayden, 213 Edwards & Wildey Bldg.

SALESM. $5.40 comm. on $7 selling. Protection of earnings against illness or injury. Inter Ocean, 421 Chester Williams Bldg. 5th & Bdwy.

AUTO SALESMEN 3

Hudson-Essex cars, must be exper. Mr. Bernat, 2484 W. Washington.

EXPERIENCED solicitor and driver for dry cleaning route. Bond required. Missouri Dye House 6718 Santa Monica Blvd.

SALESMEN, exclusive est. territory. Permanent. "No floaters." Apply 140½ N. Flower, between 2 & 5 p.m.

SALESMAN with car, to sell rooming houses. Can make $75 per wk. 1619 W. 9TH ST.

SALESMAN—Used car, for high-grade lot. See Jack Cadman at 6151 Hollywood Blvd. today without fail.

ELECTRIC salesman to sell flood lights. Car, gas, demonstrator furn. Must know illumination. MU. 3325.

SALESMEN of proven ability, whose past record shows big earnings. Call 510 James Oviatt Bldg., 6th & Olive

SECURITY salesmen—If you want to earn $1000 monthly or better phone HO. 6771 for appointment.

SECURITY SALESMEN WANTED LEADS FURNISHED 721 PACIFIC NATIONAL BLDG.

2 exper. bldg. & loan certificate salesman. Best territory So. Calif. Box 9184, Times Branch, Long Beach.

GOOD personality and neat appearance to call on high-class clients. 806 WASHINGTON BLDG.

MEN—Group of stores. Sales jobs. 9:30 a.m. Room 100, 816 S. FIGUEROA ST.

GEORGE M. Babcock Securities Corp. have best deal for immed. & perm. earnings. 548 S. SPRING.

WANTED—HELP—

Male

Salesmen, Solicitors —10-B

SALESMEN

The motion-picture industry, second largest in the world, has open a real field for real salesmen. We prefer salesmen who are experienced in selling to the individual, such as automobile salesmen, etc.

Being Pacific Coast distributors, we are in a position to place you with our many appointed dealers. You learn the merchandise and we will show you a future through our own effort.

Motion-picture demonstration, 7 p.m. promptly, Monday. IT WILL BE YOUR MISFORTUNE TO MISS THIS OPPORTUNITY.

Leavitt Cine Picture Co.

3150 WILSHIRE BLVD.

Can You Qualify For A Real Sales Position?

We will employ five salesmen who can qualify for positions as assistant sales managers.

To these men we offer the best sales proposition in Los Angeles.

You will have direct contact with the sales manager and be given an opportunity to take a sales manager's position after 60 days.

Our men are satisfied and we are not looking for floaters.

This is a 20-year-old company. Some of our men have been with us for the past 10 to 12 years.

Any bank in California will O.K. our company.

Answer by letter only. All inquiries confidential. Do not send your reference. Address S, box 79, Times Office.

SALESMEN

Public patronage compels organization expansion. The fastest selling

BEACH PROPERTY

in California. Lots $150 and up. 75 per cent of our sales made from Map and Moving-Picture demonstration. Haulage allowed on Tract trips. Highest commission payable in full out of initial deposit. Meet our money making Salesmen and be convinced. See

A. LARNEY,

317 Pacific S.W. Bank Bldg. OPEN EVENINGS Pasadena, Calif. Phone TER. 0218.

PROFITABLE side line for building material salesmen. See Sales Manager, Duplex Mfg. Co., 634 N. La Pere St., L. A.

WANT exper. salesman for general mdse., travel W. Coast territory. Address X, box 519, Times Branch.

WANTED—Several salesmen familiar with building material. Apply 6300 SUNSET BLVD.

MEN—ARE YOU INTERESTED IN $10 a day? Apply 617 H. W. Hellman Bldg., 4TH & SPRING.

MEN of ability, permanent work, average earnings $40 a week. 704 S. Spring st., room 609.

SALESMEN wanted. Call a.m. Western Music Co., 174 S. Western ave.

Trades —10-C

AUTO mechanic, must guarantee labor. General repairing, lots of wreck work. Come ready for work. Refs. req. Do not phone. Globe Garage, 625 W. JEFFERSON.

Commercial Art —10-CA

MEN AND WOMEN

Do You Like to Draw?

Unusual opportunity with the world's largest commercial art firm—MEYER BOTH CO. — for spare-time training. All material supplied. Call or write for free illustrated catalogue.

STUDIO OFFICE 916 W. P. Story Bldg. 6th & Broadway. Open eves till 8

ART STUDENT To learn illustrating for advertising. Call at our studios or tel. Wake. 7364. McTeer COMMERCIAL STUDIOS. 361 East Colorado street, Pasadena.

Investment Required —10-K

MONEY FOR YOU AT HOME—Men & women can earn $15 to $25 a week in spare time writing showcards. No canvassing or soliciting. We instruct you & supply you with work. Write today. The Menhenitt Co., Ltd., 134 Dominion Bldg., Toronto, Can.

FACTORY employment open for party who can loan $2500, drawing good interest, secured by real estate. Any good honest willing worker can qualify. Can also use a die maker. See Mr. Wilcox, 372 E. Colorado, Pasadena, between 12:30 & 5:30 p.m.

LIVE wire, in early twenties, to act as assistant and partner to party who has a real proposition working over radio. Few hundred dollars required. For interview Address X, box 507, Times Branch.

FACTORY

has opening for two men who can make nominal investment, fully secured, and work in factory. Apply 2522 S. Hill st.

MAN to help in shop and service dept. of estab. bus. Can double money in 6 months. $500 required. $40 per wk. & bonus. Owner at 322 W. 9th st. No brokers.

GOING concern wants man willing to work. Salary open. $500 required, money fully secured. Apply 5722 S. MAIN ST.

HAVE mdse. business. Need cash to buy more goods. Enormous profits. Permanent position. Good salary. Address R, box 103, Times Office.

HELPER to park cars & service in downtown auto park, exp. unnecessary if you can drive, $50 a wk. Small invest. required. 1030 S. Hope.

MAN as helper, auto park, service station. No exper. nec. if good worker. Opp. make $10 day, small inv. req. See owner. 910 S. HOPE.

PARTY to invest $2000, money sec., services req. Immediate returns. Clean work. 6717 Sunset, Hollywd.

HAVE contract showing $20,000 quick profit; want partner with $1000. Address W, box 361, Times Branch.

WANTED—HELP—

Female

Miscellaneous —11

HOSTESS

We have an opening for a lady of refinement, capable of meeting the public. Must be ambitious. Splendid remuneration. Only some one desirous of making permanent connection need apply. MR. WILLIS, 9 to 11 a.m. 512 S. WESTERN AVE.

WANTED: An able energetic woman of strong personality to fill a position offering splendid financial returns together with certainty of rapid advancement. Selling experience not necessary but education and refinement absolutely essential. See organizer 9-12 daily. Suite 910-912 Broadway Arcade Bldg., 542 So. Broadway.

GIRLS (2) collegiate appearance, not over 23, interesting advertising campaign. Must be ready to leave city immediately with bonded representative of national publishers. Drawing account, hotel meals & traveling expenses paid. Mr. and Mrs. McCord, Hotel Astor, 2nd & Hill Sts.

WOMAN

FOR work in Real Estate office to assist rental bureau & salesmen. Call between 9:15 & 10 a.m. only. 6308 Selma ave., Hollywood, one blk. south of Hollywood Blvd. at Vine.

CAPABLE woman for executive secty., hostess, hdle. publicity, manage, convincing talker, know bkkpg., steno. Wend. position, good salary, right person. Apply nite or day. Major School of Acting, Beaux Arts Bldg., 8th at Beacon. See Parker.

WOMEN—For positions see GERTRUDE I. GEORGE Founder and Director WOMEN SERVICE DEPT. Mornings only. 1047 S. GRAND AVE.

FEW young women to learn X-ray & laboratory work; earn while you learn. Night classes. Practical exp. Mrs. Lane, 703 Pershing Sq. Bldg.

PACIFIC Com'l College, 909 S. Hill, wants girl for ½ day ofc. pos. $27 mo. Attend school ½ da. Assist other work. Rm., bd., $30 mo. VA. 9138.

LADY, assist university office in exchange law or secretarial course Univ. of the West, 747 So. Hill.

WILL give sunny room to employed person to stay with child 2 or 3 evenings a week. UN. 8965.

SOLICITOR wanted, A-1 for cleaning shop. Good wages. Must furnish own car. Call YO. 0248.

EXPER. nurse, returning to England. For baby 17 mo's. old. Urgent. Refs. Write 4617 CLARISSA

LADY of refinement, age 25 to 40. Time your own, meeting public. MR. ELLIS, before 11:30. 621 S. Western

COOK, small sanatorium, $40 mo., r.b. Fountain girl, $18. Lndry. help. All depts. Modern Agcy. 218 S. Brdwy.

COOK school, nr. city............$100 R.B. 2 waitresses, school............$50 R.B. Hummel Bros. (Ag.) 529 Towne Av.

LADY in sales department, good pay, steady work. 321 W. 3 st. Rm. 521.

ENGLISH governess. 30, refined, cap. ELITE EMP. AGCY. 315 Haas Bldg.

CPLS., gens., cooks, Norwegian-Amer. Agency, 304 S. Bdwy. Rm. 220.

50 col. women, yng & middle aged. Free Agy. 3815 Central av. HU.4073

WANTED dramatic teacher. Reasonable salary. 971 N. WILTON PLACE.

WOMEN make fancy pillows at home. Deposit req. 927 W. 82 ST. F car.

DANCING instructors wtd. Apply 401 ballroom after 7 p.m. 401 N. Main.

WANTED—HELP—

Female

Miscellaneous —11

IF YOU can pass the inspection of our manager as to personality, personal appearance, use of good English and knowledge of good conduct, we may have an opening for you. If chosen, you would start at the bottom, with $1200 your first year, and work up as fast as your ability would warrant. If capable of learning the business thoroughly a highly paid executive position would be the final step. We are not interested in job-shoppers or clock-watchers. Apply in person at 606 W. M. GARLAND BLDG.

A HIGH CLASS LADY

As assistant to manager in organization work. Must be financially responsible. See D. F. Kirk, 251 So. Western Ave., 9 to 10:30 A.M.

OPERATORS experienced on girls' garter belts, Singer two-needle machines. Steady work. Apply 701 W. Ivy, Glendale.

COUPLE janitor & maid, apt. exp., $100 & apt.; colored cook & domestic, loc. ref. $20 wk.; waitresses (out) $60. FRY AGCY., 405 S. HILL.

LADIES work home, stamp patterns. Easily learned. 112 W. 9. Rm. 434.

Store and Office —11-A

STENOGRAPHER, about $135 per mo. Feb. 1. Unmarried girl under 30 pref., give full particulars of education and exp. and address of parents; must qualify in personal appearance & general education as well as on dictation. Address X, box 398, Times Branch.

STENO. sec. East Vernon.............$125 Asst. bkpr. Auto contract exp. $125 Expert switchboard typist.............$110 Half-day typist bkpr. ....$50 LOS ANGELES COM'L SERV. (Ag.) 307 VAN NUYS BG. 7 & Spring Sts.

WANTED—Exp. bookkeeper and steno. to handle complete set of books. Prefer one with wholesale grocery exp. Good salary. Address S, box 108, Times Office.

WANTED: Well educated young lady to work in drugless physician's office. Must know typing & shorthand. State birth date & salary expected. Address X, box 517, Times Branch.

WANTED—If unemployed or wanting a better office position call at Rm. 528 Metropolitan Bldg., 315 W. 5th. CALIF. COM'L SERV. BUR. (Agcy.)

COMP. and steno., comb. ....Open AAA EMPLOYMENT SERVICE, LTD. (Agy.) 1031 S. Bdwy., 512 Western Pacific Bldg. Telephone WE. 3357.

SECRETARY-Stenographer, experience legal, dictaphone, absolutely essential. Give full history past employment. Address R, box 26, Times Office

EDIPHONE opr., ins. exp. .....$90-$100 Multigraph operator.........$90 to $125 American Personnel Service (Ag.) 619 Oviatt Bldg., 617 S. Olive St.

STENO., very attractive ....Open AMERICAN BUS. BUREAU, AGCY. 923 Foreman Bldg., 707 S. Hill.

WANTED: Medical stenographer and dictaphone operator for part time work. Call EX. 1101.

SALESWOMAN, coats & dresses, at least 5 yrs. exp. No other apply. Write exp. & ref. 833 S. Los Angeles.

STENO., fig., oil, run tickets.......$125 Multigraph operator ....$5 day 515 Merritt Bldg., 8th-Bdwy. (Agy.)

4 TO 6 WKS.—Become Elliott-Fisher bkpr., comptometer opr. Pays $150 mo. up. Machine Act. Inst. 603 W. 7

STENO., TYPIST ....$125 L. A. EMPLOY. BUR. (AGCY.) 909 LINCOLN BLDG. 742 S. HILL.

LABORATORY TECHNICIAN ....$125 BUSINESS WOMAN'S REG. (AGY.) 620 Hollingsworth Bldg., 6 & Hill.

LEGAL & insurance girls, register. Collins Agcy., 1234 Loew State Bld.

Business Training —11½-A

Your New $50 Week Job

Apt. House and Hotel Courses. Refined and cultured women, all ages, with pleasing personalities can prepare to enter the hotel & institutional field as

HOSTESSES

Secretaries, Typists, Cashiers, Desk Clerks. Courses 6 weeks and up. EXP. UNNECESSARY. To qualify for enrollment call at the AMBASSADOR SCHOOL 3158 Wilshire. R-S-V car to Vermt.

California Training School

THE LEADER in successfully training APT. HOUSE MANAGERS. YOUR interest our interest. 2711 W. 6TH ST. DU. 2134

ENROLL IN MARINELLO SCHOOL We Place our Graduates.

Price Advance Soon

DAY & EVENING CLASSES. 2404 W. 7th. FI. 2114.

STUDENT can earn $38 mo., assist office ½ days, or room, board & $39 month at other work. EFFICIENCY BUSINESS COLLEGE. 747 S. Hill.

GIRLS wanted to register for ½ day ofc. positions & take course ½ days. Union Bus. College, 1007 S. Grand

FIVE GIRLS to learn Comptometer & typing. Positions. LA VAKE CALCULATING CO. 1031 S. Broadway.

EARN board, rm. & $30 mo. ½ da. in school. MacKay's, 612 S. Figueroa. Calif. Com. College, 2711 W. 6th.

TELEPHONE PBX SWITCHBOARD taught quick and accurate. NATIONAL SCHOOL, 3006 W. 7 St

SHORTHAND. Dillon, reporter & private teacher. Wilcox Bldg., 21st yr.

Saleswomen, Solicitors —11-B

LADY

For Work In Real Estate Office

Salary if You Qualify

Apply 9:30 a. m. Only

6308 Selma Ave. Hollywood

1 block South of Hollywood Blvd. at Vine

SALESLADIES. J. B. RANSOM CORPORATION can use two successful salesladies; good pay while learning real estate business. See PERSONNEL MANAGER, mornings. 139 W. Fifth st., cor. 5th & Spring.

Couple, Cook, Butler, $200

MANY GENERAL HOUSEWORKERS AND OTHER DOM. HELP, $50-$90 Mutual Agcy., 233 S. Bdwy. PA. 4951

SALESWOMAN, real estate, foreclosed properties. Only 80% selling price financed. See Hayden, 213 Edwards & Wildey Bldg.

SALESLADIES—Fast sell. spec. Travel with mgr. Expenses paid. $30 wk. up start. 612 Lissner Bldg., 9-3.

Commercial Art —11-CA

ART STUDENT To learn illustrating for advertising. Call at our studios or tel. Wake. 7364. McTeer COMMERCIAL STUDIOS, 361 E. Colorado st., Pasadena.

Household, Domestic —11-D

MRS. PATTEN'S EMP. AGENCY. A domestic agency serving exclusive homes with trained servants. Male or female. 301-4 Western Mutual Life Bldg., 321 W. 3rd st. PA. 3411

Modern Schl. of Cookery

Where "Practice Makes Perfect"—ly SATISFIED STUDENTS 107 SOUTH RAMPART WA. 5684

GEN. HSWRKRS., $60-$100 Cooks, couples, second girls & mother's helpers. All nation. Swed. Agcy., Room 210, 304 S. BROADWAY.

WOMAN, alone, 3-rm. flat, wishes maid, general housework, cooking, elderly woman, home nights, pref. $6 week. 2953 W. 9TH ST.

HOLLYWOOD PERSONAL SERVICE. Best domestic positions in Holly'd. & Beverly Hills. (Employment Agcy.) 6331 Hollywood Bl. R. 322. GL. 1184.

HI-CLASS cooking & serving taught. MELRUTH'S SCHOOL. Visitors welcome. 1525 S. Westmoreland. BE.6277

GIRL, white, general housework. $10 week to start. Must have references. 2221 Buckingham Road.

POSITIONS open for reliable help. Brown Emp. Agcy., 1807 Santa Monica Blvd., Beverly Hills. OX. 7131.

WANTED: Competent, reliable help, male & female, all kinds positions. Unity Emp. Agcy., 1932 W. 7th St.

COOKS, couples, all domestic workers rely on Melruth Bev. Hills Agency. Courtesy at 421 Canon Dr. OX.6116

WHITE middle-aged housekeeper, experienced, to do light housekeeping & cooking. OR. 3825 mornings.

YOUNG French woman for 2nd work. Need not speak English. Beverly Hills. $65. CR. 4711.

NEAT reliable white girl, care 2 small child., light hswk. bus. cpl., loc. ref. Address S, box 117, Times Office.

CLEAN healthy white girl, general housework. Excellent home and good wages. Call WH. 4111.

RELIABLE white girl, assist gen. hsewk. & clean. Per. laund. No cook. Own rm. Sun. off. $35 mo. OX.8025.

GERMAN AGCY., 406 S. Main, R. 230 Gen. houseworkers, all nationalities.

WANT exp. housemaid, Scand. Canadian or English pref. PA. 0635.

WANT white girl, gen. hswk., small house, 3 in family, $40 mo. OR.7172

WHITE girl under 35 for general housework. No laundry. WA. 6621.

COMP. white maid for gen. hswk. 3 in family, $12 to $15. OR. 8230.

GEN. maids, $75 Hollywood Employ. Agcy. 4366 Sunset Blvd. OL. 1987

Professions, Vocations —11-F

NURSES WANTED Grad., nite supervisor....$100, R.B. CENTRAL REGISTRY & NURSES' HOME OF L.A. (Agy.) 702 W. 17 st.

WANTED—Surgery supervisor for 100-bed hospital. Position open March 1st. Call WA. 1141.

WANTED—HELP—

Male and Female

Miscellaneous —12

WANT girl, white, for gen. housework, home in North Hollywood, & man on small farm. Must be good milker, 2 cows, small salary to start. Ph. No. Hollywood 636 or DR. 7336.

EMPLOYMENT—

Agencies —14

RESTAURANT, hotel, domestic & gen. Service Emp. Agcy. MU. 6894.

CALL OL. 4427, AGCY. ALL KINDS RELIABLE JAPANESE WORKERS.

WANTED—SITUATIONS—

Male

Miscellaneous —15

MINING engineer, past sixteen years superintending & managing mine & mill operation, desires permanent employment with industrial concern in any capacity where his qualifications would fit. Sal'y to begin, secondary if opportunity for advancement open. Available for interview. Highest ref. Address X, box 331, Times Branch.

YOUNG ref. college man, 28, victim of market crash, exp. storerm., clerk, asst. auditor & bookpr. in hotels, hardware, elec. store. Can be companion, athletic instr., drive or secretary for private family. DU. 3652.

JANITOR, col., with car; several small o;ces or will take chg. bldg. Day or night. Ref. Cunningham. JE. 4447.

COLORED man, married, chauffeur, janitor, porter, elevator operator or anything. Best local refs. Phone AX. 2480.

MAN of 30, neat, good education, hard worker, wants opportunity. Any salary. Write. Address R, box 166, Times Office.

HEALTHY elderly man to be useful for room & board & small salary. Phone Monday between 10 a.m. and 2 p.m. HEmpstead 5142.

EDUCATED young man desires position as companion to elderly gentleman. Linguist and typist. Address S, box 65, Times Office.

SALESMANAGER at leisure; have handled thousands of salesmen. Would consider promotion. Call Mr. Clark, MA. 2927.

RETIRED man des. short hour work as asst., do anything pertaining to figures. Walter S. Moore. HO. 5850.

YOUNG man, reliable willing worker, wishes job as truck driver, chauffeur or gen. work. TU. 2664.

LICENSED elec. elevator opr., extra or perm. nightwatchman. Los Angeles or Pasadena. Bensen. HO. 8781.

FILIPINO driver, housework & gardener, nine yrs. exp. Call MA. 6494. Apt. 208. Robert Umagen.

L. A. hi school boy, 19, best loc. refs. want board, rm., small pay, with respectable family. DR. 5078.

JANITOR, colored, exp. in apt. house, bank, hotel or offices. Full or part time. HU. 8599-W.

FILIPINO, college student, neat, clean, desires any pos. Refs. ROBLES. MUtual 0729, Room 7.

YNG. col. man would like drive, waiter or all-around houseman; travel anywhere. Call Brown. AX. 2089.

JAPANESE high school boy wants job around L. A. High. Call after 3 p.m. Fitzroy 3693.

COLLEGE boy wants place to earn board, room, carfare while attending school. TR. 8491.

EXPERIENCED janitor would like any kind of work. Can drive. Refs. DR. 0175

YOUNG man, French, good app. well educ., will do anything. Call bet. 6 and 7 p.m. ME. 7512.

YOUNG Filipino boy wants any kind of job. ME. 8362. Rm. 219.

NURSE, companion or attendant, any case. Massage. Rates. DR. 0996.

MAN, 32, Amer., married, good car, wants wk. CA.0492 or 127 S.Griffin.

FILIPINO student, work after school. Address R, box 146, Times Office.

YOUNG MAN, EXPER. FURNITURE SHIPPER OR PACKER. FA. 6939.

PLASTER PATCHING REASONABLE AT. 7944

CARPENTER, A-1 fin. Frame, roofs. Day or cont. Plans. Est. free. CA.7846

YNG. man, gen. hswk. for bachelor. Prac. nurse exp. massage. TU. 5046.

MALE nurse, practical G. U. Mental orderly. Phone MU. 9948. Rm. 34.

MAN, 40, single, wishes steady work anywhere. Fisher, 327 SO. MAIN.

GERMAN, refined, reliable, wants work, any kind. Burk. MAdison 4817.

YOUNG man wants work, photography or chauffeuring. Exp. MO. 12879.

CHINESE student wants work after 4 p.m. 150 N. Los Angeles St.

JANITOR or any kind of work by capable, reliable. CA. 0291.

YOUNG man wants work. Drive truck, grocery, packinghouse exp. OL.3669.

Store and Office —15-A

BOOKKEEPER, accountant, 12 yrs. in L.A. Best local references. Fast, accurate, capable of taking full charge. Prefer out of town. Address X, box 533, Times Branch.

BOOKKEEPER, fast, accurate. Keep books, any business, hourly, daily, monthly. Financial statements, income tax, please ring. Holland, MU. 7723.

BOOKKEEPER - accountant, excellent correspondent, Spanish-English, long local experience. Best references. Address R, box 82, Times Offices.

AUTO parts storekeeper, exp., 9 years, salary $150. Stock records, replacements. Address S, box 38, Times Office.

PART-time bookkeeper and financial statements by experienced, efficient accountant. FAber 1964.

A-1 OFFICE man, expr. accountant, credit man, adv. layout, can reduce your office overhead. Good loc. ref. Address R, box 134, Times Office.

BOOKKEEPING, Part-time work at reas. fixed rates. Simple systems installed. RAY BALDWIN. TR. 8491.

ACCOUNTANT, A-1, full charge, immed. available. Local refs. Riggs, MU. 0853, 474 Hartford ave.

BOOKKEEPER-Accountant. Exp. income tax. Reasonable salary. DRexel 8729. Apt. 11.

ACCOUNTANT, opens, audits, keeps bks. Inc. tax. Reas. CR. 3347.

EXPERT ac'tant, auditor, pt. time bkpr., income tax. Reas. GR.6463

ACCOUNTANT, opens, audits, keeps books. Income tax. Reas. CR. 3347.

YOUNG man, 3 yrs' clerical exp. with any position. CA. 8924; CA. 9487.

PART-TIME BK-KPG., AUDITS, EXPERT ACCT. THOMASEN. WE.1345

Salesmen, Solicitors —15-B

SALESMAN, neat, honest, willing, age 30, married, desires connection with reput. manufacturer, jobber or dir. Address S, box 12, Times Office.

Trades —15-C

FIRST-class watchmaker, jewelry setting, diamonds, clock maker. Best refs. Jose M. Rojos, 2312 S. Grand.

MAN, 33, wishes work, 12 years' exp. as machinist, chauffeur's license. MA. 1895.

INTERIOR & exterior painting and decor., paperhanging 25c roll up. Tint $2.50 rm. up. Earl. HU. 2244-M.

PAPERHANGER, painter, contract. Have tools & material. LA. 6596.

CANDY maker wishes position. Box 9183, Times Office, Long Beach.

CARPENTER, painter, alterations. No job too small. Phone EX. 5172.

CARPENTER-painter, $5 day or contract. 1st-class wk. guar. CH. 0141.

A-1 carpenter, cementing, painting, roof. Reas. Cont. or day. GR. 0866.

CARPENTER, ex-service man, new or repair. Free estimate. ALbany 3850.

PLASTERING & cement work & repairing. Prices reas. Ph. AX. 3492.

LINOTYPE opr., speedy, ac., expr. Call Rm. 903, El Rey Hotel ME.5321

ALTERATIONS, additions or build new all kinds, plans free. OR. 5036.

Chauffeurs, Teamsters —15-D

CHAUFFEUR, 5 yrs.' driving exp. Exp. on Lincolns, Pierce-Arrows, Cadillacs, etc. Also exp. gardener. Single, white, age 33. No tobacco or liquor. Very best written loc. refs. OX.1966.

CHAUFFEUR, single, 32, wants pos. priv. family. Careful driver, 10 yr. loc. exp. No objection out town dr. Reliable. Fred. MO. 19575.

A-1 CHAUF., butler, Filipino, 30; do hswk. or yard work; got unif. & ref., 10 yrs. loc. exp., 4 yrs. one pl. Knows L.A. & State. HE. 2705.

CHAUFFEUR, white, yng. man, 28, wishes pos. in priv. family. Drive any car anywhere. 10 yrs. exp. A-1 refs. Rel. & sober. JE.3570. Cleveland

A-1 CHAUFFEUR. Excellent driver. Good mechanic, willing & cour. 12 years' experience in all kinds of high grade autos. Phone CHicago 2201.

CHAUFFEUR, white, responsible, good ref. Best care given car. Know city. Will travel. Desire permanent position. DU. 5893.

CHAUFFEUR wishes pos. in priv. fam. Courteous, reliable, single, 32 yrs. old. Knows city well. Loc. ref. DU. 7434. Call Fred.

FIRST-class chauf. & hsman. with uniform wants pos. priv. home. Have good city ref. HU. 2126-J.

CHAUFFEUR & house man, colored. Good ref. Neat-appearing. Position with private fam. AX. 1077.

CHAUF., German, single, 30, wants steady pos. Go anywhere. BE. 5725. Apt. 106.

CHAUF. wishes pos. in priv. fam. Courteous & reliable. Knows city well. Loc. refs. DU. 7434. call Fred.

CHAUF., white, wants pos. in priv. fam. 17 yrs. exper. Drive any make car. Best loc. refs. DR. 0071. John.

CHAUF., Amer., white, single, 29. Go anywhere. Wages to suit employer. College graduate. DU. 0207.

CHAUFFEUR, white, 20 years' exp., reliable, can furnish best of ref., 6 yrs. last place. PHONE EX. 0202.

FILIPINO exp. driver, pos. chauffeur, housework, gardening & plain cooking. VA. 5646

YOUNG man wants pos. as chauffeur, 4 yrs. with Cadillac distributor, A-1 refs. FI. 2272. MR. FULLER.

FILIPINO chauf., butler exp., good local refs. Drive any car. MU. 9480.

CHAUF., wide exper., wishes pos., priv. fam. Refs. Call TR. 4751. Rm. 827.

CHAUFFEUR and handy man about house. Call Wallace. MUtual 6761.

WANTED—SITUATIONS—

Male

Chauffeurs, Teamsters —15-D

EXP. Filipino wants steady position as chauffeur & butler, or do housework; good local refs. Can drive any make car. Rm. 30, 733 S. Coronado. DR. 4700.

PRIVATE chauffeur wants steady employment or what have you? Can do anything. Ref. former employer. Call morn. and eve., GR. 2789.

CHAUFFEUR, mechanic, handy man, ways, go anywhere, have tools and local refs. Dalton. DU. 0033.

EXPER. chauf.-butler or hsman. Filipino. Do plain cooking if nesee. Go anywhere. City ref. MU. 9489.

MAN wishes pos. as cook & chauf. in private family. Call UN. 3187.

YNG. man, willing, chauffeur & col. best refs. VErmont 9162.

CHAUFFEUR wishes pos. Good mech. Cadillac exp. FI. 2272. FULLER.

CHAUFFEUR, white, neat & reliable, in or out of town. Refs. EX. 0203.

EXP. Filipino chauf. & hswk. 8 yrs. priv. fmly. Ref. Can cook. MU. 1093.

COLLEGE boy will chauffeur afternoons or eves. $10 wk. TR. 8491.

JAPANESE chauffeur & cook. 1733 E. 1st st. ANgelus 9331.

WILL drive Sundays, steady, good references. WH. 6792.

CHAUFFEUR'S CLUB, respon. white chaufs. Hr., day, perm. WE. 6749.

FILIPINO chauf., cook, priv. family. Exp. Loc. refs. HE. 9905.

JAPANESE Chauffeur. Drive any car. Good ref. HENRY. TR. 6893.

CHAUFF. or cook, priv. family. Exp. loc. refs. Willing to work. ME.9100

Hotel, Restaurant, Club—15-E

HOTEL manager desires high-class connection, experienced front & back, tourist & apt. house. What have you? Best references. R. K. W., 813 W. 86th. Tel. PLeasant 5597.

COOK, A-1. All around. 30 years experience. Economical, fast. Restaurant, cafe, cafeteria, city. WINSTON. AX. 4764.

HOTEL night clerk, middle-aged man wishes pos. Local refs. Oper. switchboard. Kennedy. ME. 7888.

EXPERIENCED middle-aged man wants pos. as clerk in apt. or hotel. P.B.X. exper. Empl. at present. Ph. OL.8680

JAPANESE, chef, cook, hotel, rest., club, camp. Good refs. Will leave town. LOUIS. 1112 E. 7th.

CHEF, 1st class, hotel or club, good ref. Will leave town. Address R, box 153, Times Office.

Professions, Vocations —15-F

CIVIL Eng., sevrl. yrs. "O" Ry. 7 yrs. Alaska ry. const. Will do anything. Address R, box 231, Times Office.

DRAFTSMAN, exp. mechanical detailer, engineering grad. RE. 6102.

PHARMACIST ass. Cal. reg. Also N. Y. A-1 ref. 6 yrs. exp. DU. 9436.

Farm and Garden —15-G

AN expert pheasant and quail raiser with many other kinds of birds, wants a position. Years of exper. Address S, box 56, Times Office.

JAPANESE gardener, 30 yrs. exp. Nursery, landscape. Local ref. Private estate. Address R, box 151, Times Office.

HEAD gardener or caretaker exper. all branches, 15 yrs. one place. First-class refs. RO. 8326.

EXPERIENCED with Cal. gardening conditions. Priv. place. CA. 1327.

JAPANESE man wants steady job as gardener. Expert. 2867 W. 10TH ST.

OUR NEW RAKING METHODS cure your devil grass trouble. AX. 7841.

EXP. landscape gardener wants position. Holly. dist. Ref. HO. 3250.

EXPER. landscape gardener wants position. Hollywd. dist. Refer. HO.3250

YNG. man, reliable worker, position on ranch or milking. ME. 1964.

UNDER gardener, yng. Amer. Married. Exp. in greenhouse work. DR. 6138.

House Servants, Caretakers—15-H

STUDENTS, Am. & Filip. want work for rm., board, small pay. House boys, janitors, kitchen work or servants. MR. SMITH. AX. 3081.

COOK, Filipino, family exp., well recommended. Drive or 2d cook, pantry, waiter or fry cook. MAdison 3998. Room 56.

YOUNG man willing to work in home for 1 month for room and board in exchange for butler's training. Address R, box 148, Times Office.

MAN EXP. cook, houseman, driver, gardener, wants work any kind. UNITY EMP. AGY. DR. 0281.

2 Filipino boys want jobs in a good family. One drive, other cook, housework. Call VA. 5866, Room 42.

MIDDLE-aged lic. elec. elevator opr. or watchman. Address R, box 136, Times Office.

WHITE man, cook, houseman, family or bach. Best city ref. Care box 53, Hollywood.

FILIPINO, exp. cook or driver for private family, refs. Know city. FA. 2270.

VALET, cook, bachelor apt., local & eastern refs. Address R, box 75, Times Office.

JAPANESE cook, A class, long experienced, private family, seek place. ME. 7718.

BUTLER-cook, Japanese, long exp., for gentleman's home. Please write. Wakimoto, 158 E. Colorado, Pasa.

JANITOR, ½ or all day, good plumber & electrician, on or off place. HU. 4911-J.

FILIPINO, A-1, chauf., butler & hswk. with unif. Reliable, best ref. Call MA. 4677, Apt. 2.

EXPERIENCED houseman, janitor, porter, col., refs., reliable. Phone HU. 1801-M.

FILIPINO cook & housework in private family. Best refs. Prefer 2 in family. MA. 4454. Call for Benny, Rm. 38.

FILIPINO, exp. with ref. Work in a family as a houseboy. Will go anywhere. OX. 7724 after 10 a.m.

JAPANESE gardener, chauff., age 30, Refs. O.K. $75 mo. TU. 7913, OX. 8550, Santa Monica 24068. (Agency)

WISH pos. in good family, gen. hswk. laundry & garden wk. TR. 8543, 630 Wall st. Joe Yonagi.

FILIPINO wants position as janitor. Good ref. WE. 4554, Apt. 26.

LICENS. engineer, wide exp. Good ref. Address S, box 44, Times Office.

JAPANESE janitor, many years exp. apt. Handy with tools. Ref. HU.1710

JAPANESE boy, very handy, wants job, exper., hotel or apt. EX. 9660.

YNG. col. man wishes chauf. or any kind of steady work. AT. 9411.

FILIPINO BOY FOR COOKING AND HOUSEWK. IN PRIV. FAM. OR.9617

COOK, white, 30, will take to the Country, $90. F. H. Blunt, AX. 4770.

EXP. gardener & chauffeur, reliable A-1 local references. Ph. OL. 4296.

COOK, thorough, exp., Japanese. Best of refs. Rm. 404. MU. 0626.

FILIPINO schoolboy wants job in private family. MU. 3049.

COLORED man with ref. Chauf., cook, butler. Charles Johnson. HU. 6595.

EXP. Japanese janitor in apt. apt. Best wages only. TR. 6594.

EXPER. good clean cook or janitor. Refs. Phone MO. 13005.

COOK and houseman, Filipino. Small family. Phone TUcker 3592.

FILIPINO wants housework in family or hotel, apt. Rm. 105. MA.6449.

GARDENER, exp. des. pos. priv. fam. Ref. G. KOABE. TR. 1453, rm. 513.

FILIPINO, sch. boy job, nr. Poly. Hi. AT. 9481.

CHINESE janitor wants apt. or hotel work. MU. 7048, 9-5 p.m.

JANITOR, houseman, porter, reliable col., 8 yrs. exp., loc. refs. AT. 6119.

JAPANESE student wants school boy job. MISA, TU. 1277.

CHINESE chauf.-cook-hsman, apt. Jan. Cafe or family. MU. 3485.

KOREAN wants cook, general housework or butler. RE. 6318.

A-1 FILIPINO, exp. houseman & jan. Good ref. MA. 8424. Rm. 24.

HOUSEBOY, col., 28, cook, serve & do hswk., can't dr. Gill. HU.2517-W

COOK FOR 3 OR 4 IN FAMILY. FILIPINO. GR. 8611.

CHINESE young man (1st class cook) 14 yrs. ex., wants fam. pos. MU.2949

Painting, Decorating and Carpentering —15-K

Spanish Antique

Interior decorators. Neat, quick & reasonable. Work guar. TH. 5303.

PAINTING, papering, tinting, plaster patching, good material & good worker. Low price. Mr. Kent, OX. 2039.

PAINTING, papering, well equipped contractor, R. M. Whitehouse, TH. 7960.

ALTERATIONS, carpentering, painting, paperhanging & decorating. Work done without delay. TH.1818.

STUCCO BUILDINGS Waterproofed any color, guar. stop all leaks. $35 up. WE. 4639. Apt. 5.

A-1 PAINTER & decorator, contract or day work. MA. 8494, Apt. 202.

PAINTING, paperhanging, work guar. Mix any color. YO. 4729. BE.6422

PAINTING-decorat. Lg. or sml. jobs. Hotels & apts. Est. free. AX.9349

PAINT, paper or tint, $2.50 room up. Outside painting. McCoy. AT. 6176

CARPENTER, $4.50 or cont. Painting & roofing. Guar. Prompt. AT. 6805.

PAINTING, decorating; reduced prices. Cash or terms. CH. 5685.

PAINTER, paperhanger, all tools. $6 per day. Phone MU.3101, 8 to 9 a.m.

ALTERATIONS, etc., get figures, advice, expert carpenter. DR. 7361.

SPEC. price on outside painting; also Kalsomine & paperhanging. DR.6318

CARPENTER & contract, new, repair & cement. Gar. Job or day. OR.1611

PAPERING, painting, plaster repair. Reas. & right. MALER. NO. 4654.

PAINTING, paperhanging, dec., latest samp., reas. rates, best ref. VE.7193

PAINTER, paperhanger, grainer, good work; no fair offer refused. AX.8830

PAPERING, 25C A ROLL— MR. CHASE. WE. 7992.

PAPER furn. and hung, $4 room up. Painting & tint. Ralley. DR. 9408.

PAINTING-decorating. Lg. or sm. jobs. Hotels & apts. Est. free. AX. 9349.

Day Work —15-L

COL. man wants half day work, janitor or apt. house ref. AX. 1982.

GEN'L house cleaning. floors waxed and polished. AX. 6319

WANTED—SITUATIONS— Male

Day Work —15-L

WINDOWS washed, floors polished, kitchens, woodwk. cleaned like new. (Right price.) American, young, fast. Work today. RE. 7479.

STAR JAPANESE DAY WORK Housecleaning, gardening, help etc. Phone OL. 0604.

EXP. Japanese, hswk., winds. cleand., flrs. waxed, loc. ref. Mon., Tues., Wed., Thurs., Sat. open. OX. 8641

WANTED—SITUATIONS— Female

Miscellaneous —16

LADY around 35. Take complete charge of 1 or 2 children in their home. Well bred, competent, pleasant disposition & very fond of children. Also perfect home manager. WA. 9036.

APT. HOUSE & HOTEL OWNERS Take notice, for efficient managers, call Miss Hamilton, charge of Contact Dept. Co-operative Apt. & Hotel Assn. 821 W. 8th st. VA. 9778.

REFINED young lady will care for elderly person or couple. Take care of business affairs, type, drive car. Consider office work. DR. 1306.

EXPERIENCED young girl wants position as receptionist or stenciling. References. 1406 West 7th st. DRexel 4551.

ENGLISH nursery governess would like position in family with children from two to five years. Address R. box 85, Times Office.

MIDDLE-aged proficient hairdresser, companion to lady, can drive car. 118 San Fernando Blvd., Burbank. Phone 689.

YOUNG Norwegian woman wants hotel, restaurant or housework by hour or day. OL. 4128.

LADY of ability with local exper. wishes position as apt. or bungalow court manager. Best of ref. AX.3253

APT. house mgr., 8 yrs.' exp. Faculty for meeting public, securing and holding tenants. Ref. DR. 2464.

CAPABLE woman, pos. asst. mgr. apt.-house, can take charge of bookkeeping, local refs. WA. 4814.

YOUNG woman wants pos. designing house models or lampshades. Address S. box 70, Times Office.

EXP. pract. nurse & hskpr., refined mid. age, capable of taking full chg. for 1 or 2 adults, drive. FI. 1934.

YOUNG lady desires pos., univ. ed., good pers., exp. in health work; also sec. exec. & selling exp. GR. 1871.

REFINED mid-aged lady desires position as companion or care invalid. Address V. box 565, Times Branch.

LADY, mid.-aged, wants apt. exch. for 2½ hrs.' lt. hswk. Adults. Ref. Good cook. 1525 Rockwood st., city.

REF. Protestant woman, pos. as comp. housekeeper or nurse. Alb. 3022-R.

A REAL HOME, CARE, LOVE for alone mother & child pref. WE.8489

CAPABLE CHILDREN'S NURSE REFERENCES HO. 3827

APARTMENT-house mgr., 12 yrs. exp. Full charge. Best refs. DR. 3417.

LADY, apt.-hse. manager, best refs. Wilsh. or Hollywd. pref. WY. 3676.

SPANISH young lady wants position as nurse, dentist, exp. RO. 2650.

NURSE-MASSEUSE TR. 0124. RM. 716.

GOOD all-around cook, clean, econ. Lunch or cafe. MU. 9711, R. 55.

LOVING care of children by day or hour. C.S. VE. 0382.

EXP. cap. woman mgr. or assist modern apt.-house for apt. DU. 5461.

EXPER. prac. nurse-nursery governess, unincumbered. C.S. pref. OR. 8561.

COL. girl wants work of any kind. T. Haywood. HUmbolt 0664.

WANTED, management of apt.-house or court. References. Call GL. 1361.

NEAT & exp. col. maids, want work. HU. 4073.

HSKPR., companion, pract. nurse. Can take charge, reliable. WE. 8984.

CHILDREN cared for by exp. nurse, even. After 5:30 p.m. Ref. VE. 6341.

CAPABLE woman wants care of baby or elderly person. RE. 3840.

APT. mgr., capable woman desires apt. or hotel pos. EX. 1588.

REL. yng. married, wishes hswk. or clng. by day. 45c hr. NO. 4266.

EXP. apt. hse. mgr., refs., desires position. ME. 2256, ask for Osgood.

Store and Office —16-A

Woman Desires Position
Manager & Selector
Women's Wearing Apparel
SMALL SHOPS
City and Out of Town
Address S. box 72, Times Office.

A-1 SECRETARY - Stenographer - Reporter; speedy & efficient; now employed, desires to make change. Sal. $185. Address Stenographer, P.O. box 804, Santa Fe, New Mexico

Accountant-Office Mgr.
Hotel or Printing
Address X. box 522, Times Branch.

STENO., exper., wishes pos. WILSHIRE, LA BREA, HOLLYWOOD, 7 years' local experience, pleasing personality and appearance; excellent refs. WY. 3876.

BOOKKEEPER, capable, moderate salary. DRexel 6729. Apt. 11.

STENO.-bookkeeper, experienced handling correspondence, sales & credit depts., ability meet public. Local refs. WA. 4814.

YOUNG woman receptionist in doctor's or dentist's office, or something similar. Experienced. Phone UN. 3334.

TYPIST, receptionist, PBX operator wants ½ day or full day office position, $6 to $18 week. WE. 8066.

STENO., knowledge bookkeeping. A-1 beginner trained for competency, wants opportunity. TR. 8491.

MORNING secretarial position by efficient steno., bkpr. WA. 6591.

BUS. woman, 33, des pos. hostess or other work. Mrs. Car, OR. 8190.

EXP. stenog., part time, very reasonable salary. CA. 7073.

STENO., knowledge bkpg. A-1 beginner, wants position. TR. 8491.

P.B.X. RECEPTIONIST, CASHIER, HEAVY BOARD EXPER. NO. 5637.

STENOGRAPHER, typist, receptionist, cashier, gen. ofc. work. HE. 1266.

BOOK-KEEPER, stenog., exp., part-full time. AT. 0483.

EXPERIENCED book-keeper, part or full time. Albany 2336.

STENO., legal, collect., R.E. exp. Not Pub. Wants perm. position. AX.0990

STENO.-SECY., 10 yrs. exp., reliable, $22.50 a week. TR. 0331, rm. 406.

BOOKKEEPER, steno., 12 yrs. local exp., temp. or perm. BE. 4245.

STENO., knowl. bkkpg., wants position with advancement. MA. 6963.

YOUNG lady, bkkpr. or cashier, 5 yrs. local exp. HE. 2067.

STENOGRAPHER, gen. office. Local exper. & best ref. GA. 6430.

TYPIST-RECEPTIONIST will work ½ day. $6-$8 week. TR. 8491.

BKPR.-STENO.-SECY., 6 yrs. local exper. Miss Gunn. HE.3253, Apt. 8.

SEC., very eff. & thoro. Excel. correspondent, medical or comm. WA.6082

PBX typist, clerk. 3 yrs. exper., also typing at home. DU. 3854.

STENOGRAPHER, college educ., legal, bus. exp., perm. or by day. WE. 7725

EXPERIENCED comptometer, general office work, light dictation. AL. 4003

STENO., expert, good local ref. Start mod. salary. MA. 5124 or VA. 7404.

I SURELY need a position. Dictation and office work. HU. 3860.

STENOGRAPHER & bookkeeper, exp., wants half-day pos. JEfferson 4419.

STENOGRAPHIC position, 4 yrs. exp. Efficient. Mod. sal. CH. 3201.

WANTED: Secretarial position, good experience, age 26. Phone DUn. 7009.

Nurses —16-C

A-1 practical nurse for sick, thoroughly competent, willing to assist with hswk., good cook, refs. $3 day. Please ph. Mrs. Byer. WA. 0253.

NURSE has pleasant home for quiet mental or other case, sunny garden, references, reasonable. GR.9043

COMPANION, nurse, masseuse, can drive, will travel. Any case. TR. 0124, rm. 716.

NURSE, kind, efficient, mild mental, chronic, nervous & aged. Understand diet. A-1 ref. $25 wk. BE. 3241.

PRAC. nurse, care invalid, paralytic pref. Gd. reader, sew neatly. CA. 5531

NURSE will give good care to aged, nervous or semi-invalid in her sunny bungalow. RO. 0355.

PRACTICAL nurse, capable, experienced. Can take full charge home. City refs. HE. 2849.

TRAINED nurse desires position in good home, convalescent or child. HU. 1437.

WILL take convalescents & elderly, nice home, good care, oil rubs & massages. Dr.'s refs. UN. 4423.

PRAC. NURSE, EXPER. MID-AGED LADY, M.D. REFS. CALL WA. 9021.

NURSE, practical, kind, efficient. Care chronic cases a specialty. TU. 8493.

NURSE will care for elderly or conval. in her own home. EM. 0912.

NURSE FOR CHILDREN, 35c HOUR AND CARFARE. MU. 4651.

PRAC. nurse & hskpr. Good cook, day or week. Phone MU. 8989. FA. 2087.

PRACTICAL nurse open for engagement. Good hskpr. Refs. GA. 8330.

EXPERIENCED & trained child's nurse. Good local ref. TU. 2824.

NURSE, prac., good cook, refs., reas. Address R. box 12, Times Office.

NURSE, und. grad., do spec. or part time. Have car to use. GL. 4859.

EXPERIENCED child's nurse desires position. Good refs. MAdison 3996.

PRACTICAL nurse, kind & efficient, references. HE. 8074.

PRACTICAL nurse, kind & experienced, reas., best refs. VA. 5814.

REFINED Canadian pract. nurse ready for case. References. WY. 3894.

Housekeepers, Domestics, Cooks—16-D

HSKPR., refined, child. for bus. people or motherless home. Ref.RO.2222

WANTED—SITUATIONS— Female

Housekeepers, Domestics, Cooks—16-D

YOUNG woman, refined, rel. & substantial, wishes full charge 1 or 2 small children, in their home. Best refs. Must be perm. MISS B. after 10 a.m. DR. 2934.

REFINED, unincum. wom., $45, good cook, wishes pos., comp., hskpr. Adult or empl. cple. Good home more essen. than salary. EX. 4901

WANTED—Position in hospital, excellent cook, capable of buying menus & diet. Address S, box 99, Times Office.

CARE of children in a home, light housework or nursing, experienced and competent, good references. Mrs. N. R. Bryson, 1646 Echo Pk. av.

SWEDISH girl, 23, wants hswk. morns in desirable home, employed afternoons. Will stay nights. YO. 5539. Call 9-12 a.m.

EXP. neat col. girl. Own uniform. Small adult fam. Cook or 2nd girl. Stay or home nites. Refs. HU. 1460-M.

GERMAN girl, exper. in gen. hswk., wants position as upstairs girl. Call mornings. Kenwood 685-W.

LADY, ck. & gen. Gd. nat., like to please. Elders & children. Depend. Col. Part day. EM. 1482.

1ST class cook & daughter, 18, wish pos. together. Excel. Pasadena refs. S. Pasadena Agency. EL. 3010.

NEAT col. girl, position afternoon, nice family, good clean cook. HU. 5846-W.

COMPETENT woman wants pos. in home where school children. TR. 2244, Room 205-A.

REFINED lady wishes position companion, housekeeper, practical nursing. Will go out of city. WA. 8234.

INFANT'S NURSE wants position. Thoroughly capable & experienced. Excellent refs. Call Fitzroy 2821.

HOUSEKEEPER, WHITE, DAUGHTER 15, MOTHERLESS HOME. REFS. 1128 W. 7TH ST. TU. 3316.

WISH to place my A-1 col. maid. Cooking or 2nd work. Pas., Flint., Bev. AX. 2310.

COOKING & hswk. Exp. Norwegian girl, $75 to $80. VA. 1939. Miss Trouson

2 DANISH sisters, most wonderful cook & 2nd maid. Pasadena ref. (Agy.) OX. 9500, TU. 7813, Sta. Mon. 24668

LADY wants light hswk. with elderly lady, reas. Please give phone. Address R. box 30, Times Office.

COL. woman wants gen. hswk., plain cooking, or mother's helper with ref. HU. 0453-J.

SWEDISH wom., ref., gd. plain cook, comp. hskpr., dietitian, wants pos. Adult fam. Fair sal. H. TR. 2244.

EXP. col. girl, even. or morn. wk., cooking, cleaning, sewing, ref. AX. 2831.

EXPERIENCED, refined middle-aged housekeeper desires perm. position with elderly person. GR. 8225.

SCANDINAVIAN girl with best refs., upstairs or laundry work, expert mender. 549 S. Main. Miss Kamp.

SISTERS, white, 1st class cook and 2nd maid. City or country. 1st class wages expected. TR. 2244. Rm. B-405

EXCEPTIONALLY good plain cook & hskpr., with ref. adult fam. TR. 1675, rm. 220.

FOR RELIABLE COOKS, MAIDS, COUPLES, CHILD'S NURSES, CALL MU. 7366. We investigate references.

COLORED girl wishes housework by the week, ½ day, or all day, home nights. HU. 0626-R.

CATERING—Let Marie prepare your wedding, birthday & party dinners. HU. 2634-J. Call evenings.

COL. woman wants part time or whole time. Go home nights. Exp. ref. HU. 3713.

WOMAN, married, will assist in apt. house to earn apt. rent. Call Mrs. Gill. WA. 3771, or Sterling 2031 eve.

MIDDLE-aged woman, efficient cook and housekeeper, love children, no laundry. MU. 4030.

COMPETENT woman wishes parlor-maid or upstairs work. Excel. city refs. Address R. box 81, Times Office.

HOUSEKEEPER, mgr., hostess, A-1, reliable, 45. References & bond. AX. 7096.

EXP. col. girl, gen. hswk., stay on place or care of bachelor quarters. Phone HU. 5485-M.

EXPERIENCED Swedish woman wants day work, also good cook. UN. 0324.

MATURE woman cook, housekeeper, references. 401 E. 21st St. WE. 4550.

REL. girl wants cleaning, laundry or part time. Ref. DR. 1046.

NEAT, exp. girl wants work by day or week. JE. 1303.

NEAT col. girl, ½ day morn. for bachelor. No triflers. AX. 6083.

A-1 COOK WANTS HOUSEWORK. REFERENCES. PH. AT. 7964.

HOUSEKEEPER FOR 1 OR 2 PERSONS. Capable, refined. UN. 4918.

COLORED girl wants general housework or ½ day. TUcker 7965.

YOUNG white woman wants housework. MU. 0575.

MID.-aged lady wishes pos. gen. or hskpg. for 2 or 3 adults. AT. 9678.

NEAT col. girl wants ½ days IN REFINED family. LA. 7938.

COL. exp. cook. Don't mind personal laundry. 10-7 p.m. $18.50. RO.4878.

NEAT col. girl wishes mother's helper pos., priv. fam. Ph. HU. 3459-M.

GERMAN woman, mid.-aged, exper. as cook. $85-$90. Call YOrk 4291.

EXP. girl wants day or ½ day work. Home nights. Reas. wages. AT.5739.

NEAT colored girl, ½ or all day, exp. child's nurse. HU. 6029-J.

EXP. col. maid, neat, part time, day or week. AXridge 3111.

GOOD worker, stay nights. Have ref. Good-natured. Depend. EM. 1482.

REL. Japanese woman. Domestic work, any kind. GOOD COOK. RO. 2906.

EXP. col. girl, eve., morn. wk. Cooking, cleaning, sewing. Ref. AX. 3851.

COL. wants maid work in apt. or ½ day gen. hswk. Ref. HU. 1466-J.

REL. col. girl wants pos. as mother's helper. HU. 6311-W.

POSITION by day or week by reliable white woman. HU. 3066-W.

EXP. col. girl wants genl. hswk. ½ or all day. No Sat. HU. 2269.

REF. German hskpr., take full chg. Good cook. Exc. ref. MA. 3897, R.54

COMPETENT Swedish woman, downstairs & cooking or hswk. EX. 9603.

HSKPR. for elderly or bus. couple or semi-invalid. RE. 3586.

HOLLAND girl wants housework mornings. HU. 4442-W.

JANITRESS or housework. Home nights. No Sunday. HU. 0456-J.

YOUNG Swed. girl wants housework. $65. DR. 1726.

COL. girl wants hswk. Adults. $9 wk. Sat. & Sun. off. HU. 5963-J.

LADY (col.) exp. cooking or work any kind. City ref. AX. 8182.

COOK, GOOD, ECONOMICAL, DAY OR WEEK. LA. 7929.

COL. employ. club (Christian) furnishes A-1 men & women. HU.2561.

STUDENT will assist light housework for room, board & salary. TU.4095.

LADY, white, apt. or hotel work, half or all day. Exp. cook. YO. 6714.

REFINED woman, cleaning & lt. laundry; refs. Keep this ad. WH. 0438.

EXP. wh. cook, general, city refs. Go home nites. MAdison 3183, apt. 204

COLLEGE girl, 4 hrs.' afternoon work. Phone RE. 4865. 50c hr.

EXPERIENCED lady wants sewing by day. ATlantic 9868.

SETTLED colored woman, exp. cook, gen'l. Perm. position. AT. 9316.

EXP. col. woman, ½ or all days as mother's helper. HU. 4788-R.

MID.-aged, gen. hswk., good cook. Address S. box 52, Times Office.

JAPANESE woman wants general housework by day. OL. 4303.

½ DAY, maid or hswk. for bd. & rm. Address S. box 60, Times Office.

YOUNG white woman, general housework, mornings. AL. 3549.

HOUSEWORK ½ days or maid, apt. house, reliable. Phone HU. 2462.

EXP. (Col.) Cooking in tea rm. Day's work or apt. work. EM. 8623.

HOUSE CLEANING or maid work by the hour. Expr. col. AX. 4328.

COLORED girl, good cook, wants hsewk., eve. meal or all day. AX. 1256.

NEAT col. girl, maid work ½ day or all day. HU. 3987-J.

BY Japanese woman, hswk. or genl. wk. Good fam. Yama. 327½ E. 1st.

HOUSEKPR., motherless home or eld. couple, reliable lady. CR. 6917.

PRAC. nurse, companion, hskpr. or care children by hr. AT. 6896.

HOUSEKEEPER, work in hotel or rooming-hse. Mrs. Reese. ME. 3419.

CAPABLE mother's helper, cooking, seamstress, $50 month. MA.3897.

GIRL wants work as 2nd maid, neat and experienced. HU. 2510-J.

HOUSEKEEPER for priest, 3 yrs. exp. Ref. Clean. Good cook. MO. 12977.

A-1 cook, first class. Private family. Wages $85-$90. Room 54. MU.9711.

NT. col. girl wants maid wk. or cooking. Fond of children. HU. 1994-W.

TRUST OUR JUDGMENT in selecting your help. Mirror Agcy., OX. 9903.

NEAT young col. girl, 1st-class cook or second maid. HU. 1208-W.

WANTED — By A-1 cook, work on ranch, city, anywhere. HU. 2629-J.

COLORED woman wants gen. housework, good cook. A-1 refs. AX. 2463.

NEAT col. woman, excel. cook, wonderful hskpr. Good ref. HU. 5936.

EXP. col. girl wants gen. hswk. & cooking. Ref. HU. 6604-J or AX.5409

GOOD Japanese cook wants position good private family. TR.6563.or 6564

GIRL student will work for rm., brd. & $35, 3 hrs. in school. WA. 3771.

EXP. colored, genl. housework, ½ day. $10 wk., car fare. AT. 9173.

MAN & wife, col., wants pos., cook & chauf. Will work sep. HU. 1135-W.

COLORED girl wants part time work, will do personal washing. AX. 9395

EXP. col. wants day work ½ or all or maid work in apt. HU. 4002-R.

PRACTICAL nurse, highest references. Reasonable. Nurse, RO. 3752.

NEAT col maid for afternoon work, small family or bach. apt. AT.9743.

YOUNG white woman, work eves., care children or hswk. HU.5160-W.

GIRL, col., wants gen. hswk. or mother's helper. HU. 5747-J.

COOK, A-1, for cafe or fountain. Best local references. AT. 5253.

GIRL, experienced, housework, ½ day by hr. or week. HU. 2614-J.

EXP. col. girl wants work of any kind, good ref. HU. 6189-M.

WANTED—SITUATIONS— Female

Housekeepers, Domestics, Cooks—16-D

WHITE girl, cook, 2nd work, serving, sewing, adults, good wages. MA. 4902, Rm. 6.

NURSE, hskpr. for elderly or bus. per. Must be conf., full chg. No ldry. Address S. box 38, Times Office.

2 yg. girls like work priv. fam. Plain cook & 2nd maid. Ref. In city. Address S. box 39, Times Office.

EXP. col. wants gen. hswk. or day's work, will stay on place, ref. HU. 6059-J.

GERMAN, excellent cook in small family or where other help is kept. Fine ref. 5705 Monte Vista st. GA. 2131.

COL. lady, gen. hswk., good cook, ref. Stay on place. AT. 5663.

Dressmakers, Seamstresses—16-E

GOWNS & suits made, cut & fit any model from your own materials or canvas. Never an alteration, $1 up. ECONOMY Dress Pattern STUDIO, 434-5 Lankershim Hotel. TR. 5781.

DRESSMAKING by day or in shop, can do alterations, private maid, have traveled extensively throughout the East. RE. 9872.

CURTAINS, draperies & bedspreads at your home or mine. Shop exp. $3.75 day or contract. OR. 5075.

COL. lady, exp. tailor on men's & women's clothes, alteration & remodeling. HU. 5916-W.

DRESSES, hats made, remod., guar. up to date. $3 day. ME. 6970. Rm. 441, after 6:30 p.m.

DRESSMAKER, competent, by day. Phone AT. 9181.

SMART DRESSES, coats, clever remodeling, by expert $5 day. DR.1613

GOOD dressmaker, sewing by day or to take home. HU. 1559-J.

DESIGNER & dressmaker, high-class, your home or mine. $6 day. WA.4619

DRESSMAKING & REMODELING. 444 N. NORTON. GR. 8028.

Day Work, Laundresses —16-L

WIDOW lady would like all kinds of house-cleaning. Clean up empty or furn. houses. Woodwork cleaning a specialty. Also help movers. By day, hour or contract. AT. 7560.

SPRING cleaning & laundry wk., exp. German woman. Not afraid to wk. Strong, quick, willing. OR. 7226.

GIRL as chambermaid or night work. Ref. AX. 9414.

WOMAN wants day work and laundry to take home. HU. 6142-J.

COL. lady, good laundry & cleaner, wants work Thurs. & Sat. AX. 4014.

EXP. col. maid, neat, part time, day or week. AXridge 3111.

½ mornings or day work by exp. col. girl. AX. 7147.

TRUSTWORTHY woman for day work. 50c hr. & car fare. WH. 0680.

DAY work, exp. col. woman. Laundry, cooking, serving. HU. 7546-J.

WANTED—Day work, care of children or part-time work. WE. 2949.

YOUNG white woman wishes cleaning, laundry and serving. AN. 6146.

WOMAN, reliable, white, wants cleaning, day or hour. WE. 2906.

REL. woman wants day work of any kind. HU. 2201-W.

JAPANESE wom., day work, wash., iron & hswk. Sta. Monica 23741.

EXPERIENCED white laundress. Will call for & deliver. OX. 8262.

EXPERT Japanese laundress, work by day, also housework. EM. 8018.

WHITE, capable laundress wants laundry or cleaning by day. AT.8535

SWEDISH LAUNDRESS, 1ST-CLASS. PH. VA. 6360.

SWEDISH woman wants laundry work or cleaning, good worker. GA. 7539.

CAPABLE young Christian wh. wom. Cleaning, cooking, anything. OL.1787.

COL. woman, work by week, can stay nites. HU. 0573-W.

A-1 LAUNDRESS, bundle, call, deliver, fine hand work. Pr. reas. AT. 5662.

WANTED—SITUATIONS— Male and Female —17

FILIPINO couple, cook, chauffeur, maid or nurse girl, specializing Chinese, American or Spanish dises. Tel. MAdison 5706. Luis Casino. Local reference.

COUPLE, chauf., butler, cook, maid, young, white Amer., capable exp., city refs. Call RAY, DU. 9307.

CPL., wh., des. pos. caretaker, exp. gardener-housekeeper, loc. ref. OL. 3594, Apt. 4.

REFINED col. couple, wife cook, nurse, 2nd maid, man chauffeur, valet, butler. A-1 ref. HU. 1027-J.

APT. house manager & wife. Want to manage apt. house, 5 yrs. exp. handling large apts. Phone MA. 2927.

COUPLE, wife, cook, housemaid; man chauffeur, house man. Last place 5 yrs. Excel. local ref. HE. 7664.

MAN & wife, young, exp. market, gardening, fruit, also florist business. Andrews, 1345 Bond st. Ph. AT.6875

COUPLE, white, chauf. and second or upstairs maid. Best city ref. Call OX. 2202, Room 13.

MAN & wife want management of court. Experienced, refs. Address S. box 107, Times Office.

MOTHER & son, work together, cook & pantry, good workers, reliable, drive car. Call ME. 1954.

NEAT colored couple, cook, butler, chauf., A-1 reference, any location. Fond of children. HU. 5911.

A-1 COL. couple together or separately, cook, butler, chauf. AX. 9344.

COUPLE as maid & chauffeur. Well exp. Col. HU. 1511-W.

MAN & wife, col.; man 1st class cook, wife hsemaid. Best ref. RO. 7342.

COUPLE, French, A-1 cook, butler, 2 children, anywhere. 901 Rosemont.

WHITE couple, excel. cook, hotel, club or instit. Loc. refs. MO.16253

YG. couple, wife hswk., man can typewr. Drive car. TR.6251. Rm. 306

2 EXCEL. cples. German & Hungarian. Refs. S. Pasadena Agcy. EL. 3010.

WANTED— To Rent

Miscellaneous —18

MIDDLE-aged man, room on ground floor, private bath, dinner, supper, three months, partly invalid, able go places. Terms, location. Wilson, at Haiwee, Olancha, California.

WANTED: A house for a tea room, unfurnished or partly furnished or desirable business location on percentage. Have going business. Address R. box 164, Times Office.

GENTLEMAN wants large room or apt. in private family. Bath and fireplace; garage, on west side. Address S. box 95, Times Office.

WANT space in store for dresses, coats. Rental or concession basis. Matthew Broughton, 3995 S. Vermont. VE. 7477. EX. 3172.

UNF. room or room over garage, art studio. Address S. box 22, Times Office.

FURN. ½ dbl. 2 bedrms., Hollywd. bet. Pico & Sta. Monica. $50-$60.CR.9401

PERMANENT respons. cpl. want nicely furn. home. Desir. loc. WY. 5357.

YOUNG man wishes hme., priv. fam., Nr. Jeff. & Arlington. GA.7302, a.m.

TO LET—ROOMS— Furnished, Etc.

Furnished —19-A

PLEASANT room, h.w., sun, bkf., one blk. 9th & Hoover. N car. 2645 San Marino.

NICELY furn. sunny rm. with priv. entr. & bath. Gar. Near Wilshire & Norton. Refs. exchanged. FI. 1245.

TO gentleman, lov. rm., adj. bath, in ref. West Side home, ideal loc. W car. 1931 La Salle. RO. 9995.

LGE. light cor. rm., new fur., 1-2 men emplyd. Prkg., ph., shower, $25. 1 bk S car & bus. 944 N. Oxford, eves.

$20 mo. incl. gar. Lge. attrac. frt. rm. adj. bath, heat, ph. Gent. 2708 Ellendale Pl. Nr. W. Adams. BE.5566.

AMBASSADOR dist. Well furn. room, adj. tile bath, fine home, gent. $5. 709 S. Kingsley Drive. DU. 7749.

LOVELY front rm., private home, excel. nabrhd. 1 blk. U car. Meals optional. 1046 W. 68 st. TH. 6658.

$25 & $20. Lovely frt. rm., ideal for 2, beaut. loc., hot & cold water in rm. Also sgls. 1317 S. Westlake.

$3 WKLY. Light, lovely room, St. James Pk., No. 40, 1 block W. of Figueroa N. of Adams. WE. 7483.

LARGE sunny cor. rm., twin beds, priv. bath, Westlake home, free ph. & gar. L car. 981 S. Hoover.

NICELY furn., clean rms., twin beds. 2216 S. Normandie. RE. 5339.

LARGE front rm., priv. home, bus. man pref. 704 S. Rampart. DU.2049

$4 & $5, 2 nice rms., together or separate, near Westlake. 2312 W. 11th.

$5. HOMEY, well furn. sun., adj. bath, man. Gar. EX.5450. 430 S. Mariposa

$3.50-$4.50. Lge. outside rms., walk dist. 1012 W. 4th st. nr. Fremont.

$2.50. CLEAN, airy rms., parking. S & H car. 2016 Trinity. AT. 8684.

ATTRACTIVE corner room, sunny, wind., pleas. home for wom. EX.1975

$2.50 UP. Nice furn. slp. hskpg. rms. 1401 Bond. 3 blks. W. Fig. P car.

LARGE front rm., priv. home, bus. man pref. 4066 Ingraham. EX. 7377

$18-$20. Attrac. sunny rooms, refined home. 715 S. Bonnie Brae. DR.5249.

$20. SUNNY rm. adj. bath, heat, 1849 S. St. Andrews Pl. RO. 2801.

$3.50. LG. rm., adj. bath in pri. hm. 1020 N. Curson, Holly. OR. 2781.

PRIVATE home, conv. loc. Room, priv. bath & shr. Gent. 257 S. Citrus.

$5 WK., most desirable rms. in beaut. Colonial home. 1010 MAGNOLIA.

ROOM, board if des. nr. Fox Studio. 10518 Butterfield Rd., off Patricia.

RM. with kitchenette, above garage. 223 S. Hobart. WA. 6362.

$6. EXCEPTIONAL attr. large outside room. 676 S. WESTLAKE AVE.

WILSHIRE Blvd., large charming furn. rm., priv. or adj. bath. EX. 6298.

PRIV. home, front rm., for 2 ladies emp. or business gent. OR. 8561.

COMFORTABLY furn. rm., priv. bath, priv. home, for bus. man. OR. 6466.

$4. CORNER front room, free phone & park. close in. 1534 Ingraham.

NICELY furn. rm., nr. Manual Arts Schl. $16 mo. 1241 W. 41. VE.0880.

$4 WK. SUNNY, priv. entr., free pkg. Gentleman. L car. 1039 S. Kingsley.

PRIV. home, no other rmrs., sun. rm., h. & c. wat., priv. ent. 130 S. Hobart.

BEAUTIFUL room in French family. 270 S. St. Andrews Pl. WA. 6678.

TO LET—ROOMS— Furnished, Etc.

Furnished —19-A

QUIET, refined home for professional woman. Exclusive neighborhood. Furnace heat. Best car service. $5 a week. RO. 4794. 1009 So. St. Andrews Pl.

VERY large upstairs rm. with bath, well furnished, most attractive private home, beautiful view, refs., between Sunset & Santa Monica. 8453 Fountain ave. CR. 3863.

ATTRACTIVE RM., PRIV. HOME, SMALL FAMILY, STUDENT OR BUS PERSON. MEALS OPT. REAS. 316 N. NORMANDIE PL. OL. 5597.

LOVELY private home nr. Hacienda Park, desire lady or couple. Corner so. room, private bath, sun balcony. CR. 4865.

PRIVATE room for man & wife with bath & all conveniences. Lovely private home meals if desired. 357 W. DORAN, Glendale.

EXCEPTIONALLY sunny quiet rm., adj. bath, priv. hm., priv. gar. OL. 7470. 15 minutes to town. 1929 Cerro Gordo st.

NICELY furnished rooms, excellent service in lovely priv. home, meals & gar. opt. 1671 Wilshire. EX.6744.

$3.50 EA. Pleas. front rm., twin beds, $3-$4, sgls., gar. & pk. Meals opt. 1033 S. Westlake. DU. 1249.

LARGE artistic rm., kitchen privileges, piano, trees, swings, real home, close in. Also single. Very reas. EX. 9266.

LARGE sunny rm. for gentleman, adj. bath, home conveniences; nr. cars. Wilsh. dist. 867 Mullen ave.

LGE. sunny rm., adj. bath, hot water, garage. 1819 S. HOBART.

$2.50, $3, twin beds or sgl. rms., home privs. 1309 Winfield, off Union nr. 11

$25 LGE., sunny, airy rm., priv. entr. Bath. 734 N. Ardmore. HO. 8438.

BEAUT. front rm., strictly mod. Ovstfd. $20 mo. nr. Bimini. WA.6826

ROOMS, single & with bath, priv. home, nr. Ambass. Ref. WA. 9778.

LARGE front rm., twin beds, bath, Wilshire dist. 504 S. Occidental.

TO LET—HOTEL— Rooms —19-B

HOTEL BARBARA
WEST 6TH AT WESTLAKE AVE. Adjacent to park. Limited no. of beautifully furnished rms. without bath, $7 wk. "Pig'n Whistle Cafe." OPERATED BY THE OWNER ON MY TOES! NEVER ON YOURS.

$1 Heart of City, $6 Wk.
200 modern rooms with 24-hr. service. Victoria Hotel. 7th & Hope. Morgan Hotel. 8th and Hope.

HOTEL PARKWAY
So. Coronado at 7th. Steam heat. $1.50 & $2 day up. Lower rates by week or month. DU. 1174.

$25 MO. All outside rms. Beaut. garden
New Hotel Grauman
Homey, lobby. 675 N. Kenmore. OL.2191

$1 Day—El Rey Hotel
$4-$10 wk. New 10-story fireproof. 511 E. 6TH STREET. ME. 5321

HOTEL MELROSE, 130 S. GRAND. 24 HRS.' SERVICE. FREE PARKING. PRIVATE BATH, $7 UP. DETACH BATH, $4 UP. MU. 3236

McCOY HOTEL, 633 S. BIXEL. A home to be proud of. Large rms. with private baths, twin beds, $7 to $9 per week. Others $6 and up.

Elk Hotel, 947 W. 6th
$1.50 day, $6 wk. up. $13 wk. up. With meals. Sunny, new, steam, phs.

$1 da. heart of city $5 wk.
Winslow Hotel. 540 S. Spring.

$6 WK. Maid serv., shwr., free park. SAHARA, 1020 S. Kingsley. L car.

$7 WK. NEW JEAN HOTEL—$9 WK. Mod., steam heat. 840 S. Flower st.

TO LET—ROOMS— And Board —19½

$9—$15 WEEK
Westlake Hills Hotel
and bungalows. Beautifully furn., sunny rooms, some with private baths, spacious parlors, ideal social environment, beautiful view of mountains, excellent meals, free parking. 321 S. ALVARADO. D CAR.

HOLLYWOOD
An excellent club residence, has a few vac. for refined people who like club life and enjoy good food, music, bridge, dancing & gym. Good social & business contacts. Rates reas. 6107 Franklin. GL. 4812.

THE TOWERS
NEW AMERICAN PLAN HOTEL Singles, doubles, twin beds, private bath and shower. Excellent cuisine. Phone FI. 1262. 8th & St. Andrews

GARLAND HOTEL, 726 S. GARLAND. 3 blocks west of Figueroa. R. R. S cars. $10-$16 wk. Unusually good food, friendly environ. Steam heat, private baths, showers, bridge.

WILSH.-LA BREA dist., to the interest of persons who dine out dinner, breakfast served, priv. home, cook. in-conveniences, spec. diet if pref., attract. mo. rates. OX. 9942.

$8.50 & $9 WK. Twin beds, furnace heat, running water. Home privileges. Excellent meals. 1051 S. Beacon. L car.

BEAUTIFUL Wilshire home offers single & double rooms adj. baths & showers. Best of meals. Reasonable rates. 320 S. Alexandria. WA. 5434.

$35—SOUTHERN PINES—$45 Lovely rm., twin beds, running water, baths, dancing, radio, bridge. 641 S. NEW HAMPSHIRE. EX. 8153.

BEAU. furn., well-heated rooms, excel. dinner, piano, free park. $10 wk. 538 SO. HOBART.

CONGENIAL business girl wishes rm.-mate, twin beds, best of furnishings and meals. 550 S. Hobart.

WILL SHARE HOME with trustworthy couple, meals furnished. Nr. E car. 2422 W. Ave. 30. CA. 3875.

ROOM in hospitable home nr. foothills, meals & gar. if des. 1143 N. Louise, Glen. Ph. att. 3, Doug.817-W

ATTRACTIVE rm., with bath, for 2 or 3, home cooking, reas. B car. 331 S. Ardmore. EX. 7413.

HOME of sunshine & cheer, nervous and semi-invalid cases, wonderful care to elderly people. RO. 5522.

YOUNG woman will share room in LOVELY HOME with refined young business woman. REAS. EX. 7744.

LGE. rm. with bath, furnace, music, dancing, splendid meals, ½ blk. W car. 1834 S. Gramercy Pl. RO.5253

$8.75-$10. LGE. rm., priv. bath, good mls., furn. ht. 947 Magnolia. DU. 6447.

$40 TO $65. A home away from home. Desirable sgl. also dbl. xcel. meals. Gar. 4440 Victoria Pk. Dr. OX. 3576

$8 & $9, pleasant sgl. or dbl. rms., twin beds, excell. board, homelike conveniences. 1817 Magnolia. WE.4750

WILSHIRE home, large frt. suite, priv. bath, also over gar. rm., priv. bath. 2 gents. Home cook. 691 S. Kingsley

$45-$50. Lov. single, homey atmosph., very best cook, bridge, music. 722 S. St. Andrews Pl. WA. 7684.

FRONT rm., adj. bath, excell. meals. Gar. 539 S. Mariposa. EX. 2947.

RM. & board for 1 or 2, bath & shwr. priv. hm. 1653½ Winfield. WA. 8338.

NICELY furn. rm., good board, 1 or 2 employed. 327 N. Ave. 52. GA. 3405.

HOME cooking, tile baths & showers. Reas. WA. 5218. 698 Wilshire Pl.

502 S. HARVARD, vacancy for young man & for business girl. WA. 3169.

NICE HOME FOR ELDERLY LADY. REAS. 977 MENLO. WA. 6149.

BUSINESS lady to rm. & board in private hm. Sun. dinner. MO. 19368

CHOICE rooms, best of meals. 626 S. ALEXANDRIA. EX. 6294.

NICE front rm., also sleep. pch., reas. Good food. 1208 Elden. BE. 2713.

BOARD, room & some care, large upstairs rm., reas. RO. 0310.

966 ARAPAHOE, front rm., running water, meals on Sun. $10. DU. 0590.

1038 Elden ave. Sgl., dbl. Al loc. Good hm. cook. Every comfort. Reas.

$9—IN refined Jewish home. Near car. 2079 W. 29 PLACE. RO. 7953.

PRIVATE home, library, piano, gar. Excel. food. Gentlmn. 1017 Elden.

LOVELY rm. suit. for 2, priv. home; bkfst. & dinner; gar. 604 W. 41 Dr.

LOVELY sgl. & dbls., young bus. people, best home cooking. 957 Beacon.

Rooms, Board for Children—19½-B

NURSE take children 1-6 supervised play, scientific diet. 1020 W. 69th st. TH. 1620.

LOVING care 1 or 2 children in refined home, Glendale. Doug. 2643-W.

Wilshire home, mother's care, lge. yd., nr. sch. 106 N. Alexandria. S car.

EXCELLENT home for children; mother's care, nr. school. GA. 3307.

TO LET—HOUSEKEEPING Rooms —20

$2.50 UP. Sunny rms. & apts. Free prkg. 606 E. Washington. AT. 5520.

$18. HSKPG. rm., run. water, or less for part time work. 1010 Magnolia

$4.50—Lovely sunny frt. rm., free pkg. & ph. V car. 1155 W. 36th st.

WESTLAKE dist., attr. front rm. to lady. $20. 1001 S. Burlington.

$25. LARGE cor. rm., kitch., adj. bath. 650 S. Burlington, nr. W'lake Pk.

4 & 5 RSK. & slp. rms. with kitchenet. Single. 2821 W. 6th. Pkg.

$3.50, $5.50, front apt., evths. furn., pks., walk. dist. 257 S. BEAUDRY.

TO LET—APARTMENTS— Furnished

Miscellaneous —21

$30 UP. The Mayflower
BEAUTIFUL new sgls., dbls., overstuffed furn. Elevator. Tile features. Very desirable. 303 S. Lake st. D car.

$32.50 MONTH
Steam-heated apts., big lobby. Fine brick bldg. Near Westlake. Turquoise Apts., 631 S. Bonnie Brae

GLEN ELLYN APTS.
Singles $45. 337 W. Elk, Glendale. GLENDALE. Douglas 6916.

$35 SHELDON Apts. Sgls., refrig., ovstfd. 392 Loma Dr. nr. 6-Union.

$25-$35 UP. Sgl., dbl. Westbrook Apt. Stm. heat. 310 S. Alvarado. D car.

TO LET—APARTMENTS— Furnished

Miscellaneous —21

IN GLENDALE
$55.00
One triple and one double apartment. Price $60 and $55. Beautifully furnished. Close to Glendale avenue. 416 East Chevy Chase.

GENE LOUISE
DOWNTOWN GLENDALE
Beautifully furnished newly opened apartments, luxury without extravagance. 140 No. Jackson. Doug. 6807

BRAND NEW
Doubles, $75. Lobby, card room, garage in basement. Glen Abbey. 225 E. Garfield, Glendale.

GLEN AIRE
Spacious newly furnished singles at moderate price. 139 So. Belmont, Glendale. Douglas 6963.

CASA LOMA APTS.
JUST SEE THEM!
3789 MENLO AVE. VE. 2405.

New Stange Apt. Hotel
351 S. Witmer. Elec. ref. Box spring beds. St. heat. Elev. O car. Wlk. dis.

$37.50 UP. Artistic sgl., Frig., everything incl. 542 N. Alexandria. H car.

$32 UP—CORDOVA APTS. Lge. sunny frts. O'stf., dr. rm. 416 S. Union av.

$22-$33 SINGLES & DOUBLES. Steam heat. 1945-49 E. 4TH ST.

West and Northwest —21-A

Announcing The Opening
SAT., JAN. 25, 1930
THE BORDEAUX APARTMENTS
849 S. OXFORD
Near Wilshire Boulevard, Busses and car lines
One block E. of Western
Single Apartments, $65 to $80
Double apartments, $100 to $150
Furnished most attractively and in latest designs of Karpen furniture
Modern, steam heat, Frigidaire, full tile baths
All Extras Included

ANNOUNCING THE
OPENING
OF THE
ST. GERMAIN
7-STORY CLASS "A" FIRE-PROOF BLDG.
"Steam Heat"
"24-HOUR" Garage and Switchboard "SERVICE"
Singles, $125 Up
Doubles, $200 Up
900 So. Serrano
Corner 9th St.

JUST OPENED
2112 PARK GROVE
4 blks. W. of Figueroa at Washington. Beautifully furnished; colored tile bath and kitchen; Frigidaire, steam heat; janitor service.
$45 Up—Extras Included
YOUR INSPECTION INVITED

STUDIO APTS.
Very large, 2-story living room, beam ceiling, period furniture, oriental rugs, fine pictures & hangings. Baby grand piano, electrical refrigeration, light & gas, bedroom, kitchen & dinette. Ideal for artist or musician. Must be seen to be appreciated. Phone MO. 18923. 4051 CLINTON ST.

GRAYSTONE
HEART OF WILSHIRE DIST.
Available. Large sgl., twin beds. 520 SO. HOBART BLVD. WA. 9640. R car. Wilshire bus.

WILSHIRE, 3 RMS. $225
HOLLYWOOD, 4 RMS. $250
DOROTHY CHURCH
Rental Service Bureau
CARL PARRY
WILSHIRE-FAIRFAX-HOLLYWOOD
7901 Santa Monica Blvd. OX. 7708

THE FLEMING
IN HEART OF WILSHIRE DIST.
Extra large sgls. & dbls. $60-$110. A real home of refinement. 764 So. Normandie, cor. 8th St. EX. 4659.

ANDREW ARMS
Spacious doubles with twin beds. Frigidaire, dinettes. Extras included. 516 S. ST. ANDREWS PLACE.

CHEVY CHASE APARTMENTS
FINE LOCATION. Rates reasonable. WEEKLY JANITOR SERVICE
1427 ACACIA. Take C or D CAR. Phone DRexel 7212.

EL PASEO
Very attract. unusually large sgls. & dbls. Most reasonable in Wilshire dist. 735 S. ST. ANDREWS PL.

Natalina Arms Apt. Hotel
1833 W. 5th, cor. Bonnie Brae. New bldg., sgls., dbls. & bach. Frig. Sunshine, air. Pleasant surroundings.

New Fireproof Apts.
$50 TO $75. LIL-MAR.
2315 S. FLOWER ST. WE. 9877. M car on Grand Ave. to 23rd St.

CARMELA APTS. JUST OPENED
W. ADAMS HGTS. AT 12TH AVE.
Something different in furnishings. $45 to $75, including extras, maid service. 4062 W. ADAMS. EM. 4091.

$65 SUNNY DOUBLE
Southwest exposure, mod., quiet, Frigidaire, nr. Westlake Pk. N car. LA VERA APTS., 922 S. LAKE ST.

$32.50. EXTRA lge. cor. single, new tile bath & kit., dr. rm., ½ blk. 3 cars. Edray Apts., 1801 S. Bonnie Brae.

$40—SGLS. NEW BLDG., FRIGID.—O'stf., dinettes, showers, weekly serv., close in, light, gas incl. Kiora Apts., 437 S. Hartford. C. D car. pkg

$40—THE FLORENTINE
Attractive singles. Phone included. 2 & 3 carline. 1897 W. Adams.

$35 THE ALCAZAR $35
SINGLE APTS. Splendid location on 2 & 3 carline. 1909 W. ADAMS.

ARMITAGE APTS.
Sgls., dbls. Investigate before you decide. EX. 1365. 545 S. HOBART.

National Wilshire
EXTRA LARGE APTS. $50-$100
Cor. 9th & St. Andrews. FI. 2494.

$30—Wilshire Dist.—$50
Sgls. & dbls. Lobby, stm. heat, free pkg. N & L cars. 2622 San Marino.

$60—Dbl. NEW BLDG., FRIGID. Ovstfd, dinettes, showers, weekly serv., close in; light, gas inc. Kiora Apts., 437 S. Hartford. C. D car. Pkg.

La Deane Apt. Now Open
Individually furn. sgls. & dbls., extras incl. 974 S. Catalina. N-L cars.

826 S. CATALINA
Comfortable dbl. nr. Ambassador, very reas., gas, lights, gar. incl.

$45 COR. DOUBLE
O'stf. Mod. 629 S. Burlington, nr. 6.

$70 MARIPOSA COURT $75
New 4-room double, elec. refrigeration, extras inc. 1021 N. Mariposa.

BEAUT. new apt., reduced to $55 to reliable tenants. Beverly-Hoover district. 240 N. Robinson st.

ACACIA HALL, 1417 ACACIA ST. Beaut. corner sgl. & dble. Reas. Serv. incl. Beaut. view. Nr. 6-Union.

ATTRACTIVE singles & dbls. 114 N. CLARK DR. & 121 N. Swall Dr. at Wilshire. Beverly Hills. OX. 1772.

COSY 3-rm. & bth., good location, ½ blk. H car. $32.50. 300½ S. Vendome. Cor. W. 3d. 2 blk. S. Hoover.

$35 UP. SINGLES, gas, elec. Frig. incl. New, nicely furn. Quiet, nr. D car. 2337 MIRAMAR. DU. 4438.

$35-$38.50. SUNNY sgls. See before you decide. 528 S. Rampart. R. H car.

$40—ELKO APTS. New sgl. Spanish furniture. Frigid. 702 N. Coronado.

LARGE SINGLES & DBLS., OVERSTF. 2422½ S. HOPE. M. J cars.

$25 UP. Sgls. Dbl. $40. Stm. ht., jan. 1663 Winfield. L car to Burlington.

$25 to $35 YULE APTS. Steam heat, overstfd., elev. lobby. 1243 W. 6th

$5 WK. up, clean, sunny apts., ovstfd., cont. h.w., close in. 216 N. Beaudry.

3-RM. CORNER APT., $45 & $50. 317 N. PALM DR., Beverly Hills.

4 RMS., bdrm., slp. porch, mod. Priv. entrance. Gar. $45. 964 S. Catalina.

$40. BEAUTIFUL sgl., ovstfd., tile bath, shower, gar. 814 MALTMAN.

$30—2 pleas. sun. rms., lg. closets, lite, gas, ph. Adults. 1321 W. 29 st.

$45—SUNNY DBL. Real bedrm., overstfd. Frigidaire. 1810 MAGNOLIA.

$35 UP, lge. sgls., ovtsfd. dress. rm., nk. tile features. 313 S. RAMPART

SINGLE apt., $30-$35, new, dec., wkg. dist., st. ht. 1329 W. 5. D car. Bixel

$30—COSY APT. Nice furn. Free ph. & pkg. L car. 1039 S. Kingsley Dr.

$30. 3-RM. So. upper, newly dec., nr. 14th & Grand. 1348½ Margo st.

TO LET—APARTMENTS— Furnished

West and Northwest —21-A

OPENING NIGHT
WED. JAN. 22
FENWAY HALL
631 S. GRAMERCY PLACE
½ BLK. N. OF WILSHIRE BLVD.
WILSHIRE'S ULTRA MODERN AND MOST LUXURIOUSLY FURNISHED APARTMENT HOUSE READY FOR OCCUPANCY
STEAM HEAT
FRIGIDAIRE
FULLY TILED BATHS
LARGE DINETTES
FRENCH WINDOWS
MAID SERVICE
LARGE BEAUTIFULLY FURNISHED LOUNGE AND LOBBY
SPACIOUS DOUBLES
HAVE
TWIN BEDS IN BEDROOM AND DISAPPEARING TWIN WALL BEDS IN LIVING ROOM, BUILT-IN SHOWERS.
LARGE SINGLES
WITH TWIN BEDS
YOUR INSPECTION CORDIALLY INVITED.
MRS. IDA G. CHAMBERLIN, MANAGER. EX. 0102.

OPENED, JAN. 13, 1930
THE TAGGART
2430 Ocean View Ave.
OVERLOOKING WESTLAKE PARK CORNER CARONDELET
8-STORY CLASS A BUILDING
LAST WORD IN APT. HOMES
Singles, doubles. Also 6 DE LUXE apts. with real wood & coal fireplaces. Steam heat, bath & kitchen all tile. Elect. heated bathrooms. Large cedar closet space.
FINEST VIEW IN CITY
Furnished for extreme comfort.
GARAGE IN BUILDING
DRexel 7191

THE
Exquisite La Casiana
570 N. KENMORE. OL. 2439.
5-story concrete corner bldg. All outside apts., gorgeous oriental lobby and music room, canopy to curb, Frigidaire, extra large dinettes, convenient to all transportation, shops, theaters. Singles at $60. Dbls. at $100.
MRS. MAE WARD, MGR.

"LA SEGOVIA"
Wilshire's Most Exclusive & Ultra Modern Apt. With Garage
Has A Double
4-Rm. Triple With
2 Baths Available
849 SO. GRAMERCY DRIVE.

NOW OPENING
Fox-Normandie
849 S. Normandie
Modern 8-story building. Steel construction. Luxuriously furnished.
Steam Heat Thruout

CLOVER ARMS APTS.
353 S. CLOVERDALE. OR. 2778.
2 blocks west of La Brea.
$60 to $75, according to location. Beautiful doubles, exceptionally spacious. Closets, real bedrm., twin or double beds, elec. refrig., gas, lights, phone & maid service included. Car & bus service. Wilshire district.

$60 LARGE DOUBLES **$60**
JUST COMP. & BEAUT. FURN.
GAS, LITES, ELEC. REFRIG. & WKLY. MAID SERV. INCL.
1465 SO. SHENANDOAH.
CRestview 6254.

TARRYMORE APTS.
OWNED AND OPERATED BY MOTION PICTURE STAR
Offers you sgls., $55 up & dbls., $80 up in his new exclusive apts. Maid & bellboy serv. Frigidaire, laundry, gas, lights & phone incl. Wilshire dist. Nr. L car. 974 S. Gramercy Pl.

ALLENDALE ARMS
3972 W. 9TH AT NORTON
High-class sgls., $52.50 to $60. Dbls., $85. Incl. gas, light, Frigidaire, indiv. phone, janitor, maid & elevator service, NO EXTRAS. One blk. to L car. Phone OR. 3304.

THE ARDMORE
NOW RENTING, attractive large sunny singles & doubles, all latest improvements, beautiful lobby, social room & other features. ATTRACTIVE RATES. Free parking. 437 N. Ardmore, just N. of Beverly.

$35 SINGLES—DOUBLES $65

A HOME DOWNTOWN
Also bachelor apts. with hotel service. Newly furnished. Overstuffed. Steam heat, extras included. 24-hour switchboard service. 1355 S. Hope st. Only 5 minutes to 7th & Broadway.

THE BEAUTIFUL VILLA FAVORITA IN HOLLYWOOD
$65 to $100. Singles & Doubles. Corner Franklin & Bronson.

1332 SOUTH HOPE
A new Class A fireproof apartment home, combining all modern features and appointments plus a downtown location. An early inspection invited. Reasonable rates.

$115 Up—Studio Apts.
Adjoins Ambassador grounds & shops. Unique and individual in furnishings and appointments. Must be seen to appreciate. 701 S. MARIPOSA.

El Patio Apartments
114 South New Hampshire
Beautifully furnished double apts., with bedroom and dinette. Sun bath booths on roof. Refined atmosphere.

$42.50 La Casa Loma
258 S. CORONADO ST.
Comfort. mod. dbl. with separate bedrm. Close to H car and bus. Lots of sunshine, air. Beaut. view.

JUST OPEN
BEAUTIFUL LARGE APTS.
Lobby, all extras included. Casa Del Monte. $60-$100. 256 S. Coronado, near Beverly.

OPENED NOV. 6, 1929
717 SO. CARONDELET
Singles, doubles, 1 blk. Westlake Pk. Conven., homelike. The very latest in appointments. Inspect. invited.

BELL-MANN APTS.
BEAUT. furn. doubles, exclusively—a real home. Elect. refrig. Reasonable rates and the best of serv. 833 S. Fedora, ½ blk. S. Ambassador. N car

THE TRAYMORE
823 SO. RAMPART BLVD.
Sgls. & dbls. All modern conveniences. Private park (or garden). Reas. rates. 3 min. car & bus serv.

$50 Up—Fairhaven Apts.
238 S. MARIPOSA. "S" CAR.
Desirable SINGLES. Ultra modern. Frigid. Nr. Ambassador. EX. 7736.

DARLINE APT.
$40 & up. Singles & Doubles.
1324 CALUMET ST.
Take "C" car to Edgeware Rd.

$42.50 The Aldershot $50
Lovely singles, Frigidaire, quiet, everything incl. bus phone and garage. S car. 147 S. NORMANDIE.

New Library Apts.
Opposite new library on Flower. Very close in. Strictly first-class. 519 S. FLOWER. ME. 8134.

EXCLUSIVE AMBASSADOR DISTRICT
Apt.-house has beautiful studio apt. homes at special rates to discriminating, permanent guests. Address R. box 220, Times Office.

BEL-AIR APTS.
Choice sgls. & dbls. Twin beds. Frigidaire, extras incl. Wilshire district. 129 N. OXFORD. HE. 5988.

BEVERLY PALM APTS.
348 N. Palm Dr., just opened, beautifully furn., lge. dbls., steam heat, maid serv. Extras incl. $60 & up.

DOUBLE apt. Everything furn. at $50 per mo. Inquire at Apt. 6, 5357 Dockweiler St. Ph. WH. 2810.

Hollywood —21-W

$30—Dorcas Apts.—$55
320 No. Ardmore. New. Modern. Frigidaire. Delightful Apts.

$42.50. SUNNY single. Open outlook. Maid service. 1926 N. Whitley Ave.

LADY to share apt. with lady. Protestant, very reas. MO. 14041.

TO LET—APARTMENTS— Furnished

Hollywood —21-W

NINON APTS.
5712 LA MIRADA AV.
3 blocks north of Santa Monica Blv.
2 blocks west of Western Ave.
JUST OPENED
Attractive
Elegantly Furnished
INCLUDING
GAS, ELECTRICITY, LAUNDRY, FRIGIDAIRE, DAILY SERVICE AND WEEKLY CLEANING
Singles—Doubles

Now Open
THE HASONIA
5640 FRANKLIN AVE.
Fireproof. Soundproof.
Exclusive Doubles. 4-rm. Suites
Steam heat. Roof garden.
Tennis Court. Garage.
Complete service maintained.
ELENA HIXSON, Manager.

JUST OPENED
Casa del Rosa Apts.
5623 FOUNTAIN AVE.
Frigidaire, phone, laundry, gas, maid, electricity, steam heat.
NO EXTRAS—$55 UP
Delightfully furnished.

Casa del Rosa Apts.
5623 FOUNTAIN AVE.
FOR those who demand refined, beautiful and unusual surroundings WE OFFER

SOMERSET APT. $65 UP
IN HOLLYWOOD
24-HOUR SERVICE. UNEXCELLED BACHELOR APTS. FREE LIGHTS, GAS, GARAGE, PRIVATE PARK. SUN BATH BOOTHS ON ROOF. 6075 FRANKLIN AVE. HE. 4161

BACHELOR APTS.
RATES REASONABLE
Large living room, dressing closet, tile bath, plenty of drawer space, richly furnished, daily maid service. Lights, gas & laundry included. 7850 SUNSET BLVD.

CLIFFWOOD APTS.
In Central Hollywood. Ex. lge. rms. Showers, elec. refrig., steam heat, elevator. Sgls. $65 up. Dbl. $100 up. All extras included. 1843 N. CHEROKEE AVE. GL. 8003.

Hacienda Park Apts.
8439 SUNSET BLVD. CR. 4101.
Furnished and unfurnished, beautifully located, steam heat, maid service, fireproof garage and 24-hour switchboard service.

$60 MO. INCLUDING GARAGE
Beautifully furnished double apts. Individual front porch. 1306 NO. CAHUENGA.

$55 GIFFORD LE ROY
Excellent singles in heart of Hollywood. Wonderful values for this district. Lights, gas & service included. 1921 N. WHITLEY AVE.

THE LOS OCHOS
1650 N. KENMORE AVE.
SEMI-PRIVATE ENTRANCES
Stall showers, phone, light, heat. Gas. Frigidaire. Maid service.

BLACKBURN APTS.
BEST IN HOLLYWOOD
24-hr. switchboard, md. serv., soft water, Frigid. Sgls., dbls., 2 baths. 1805 N. Wilcox, cor. Yucca. GR. 5151

NIRVANA APTS.
Spacious Singles and Doubles. Twin beds, large dinettes. Real homes. 24-hour service. 1775 Orange Dr., nr. Franklin.

THE EL CAPITAN
5757 FRANKLIN AVE., HOLLYWD. Comfort, quiet, refinement. Extra lg. doubles. Luxuriously furn. Twin beds. Extras incl. $85 up. GR. 9497.

SIR LAUNFAL APTS.
1848 No. Gramercy Place. Beautiful singles, modern and new. Three only at $65 and $70.

FAIRVIEW APTS.
Beaut. fur. 3-R. din., dress. r. Orien. rugs, etc. Ex bed. Reas. Cor. Cerritos & 1975 N. Wilcox. GR. 4964.

ST. KATHERINE, the house noted for its refined environments & cleanliness, offers modern singles at reasonable rates. 6334 Fountain. HO.5684

Fountain View Arms
BEAUT. COR. DBL. APT. $60. ELEC. REF. 5516 FOUNTAIN AVE.

BEAUTIFUL SINGLE & double apts. furn. or unfurn. 5323 Monroe St. HO. 3760, nr. Western Ave. cars.

1516 N. NORMANDIE
Bachelors, $35. Maid serv., stm. ht.

$40—SINGLES, good transportation. 1423 N. Martel, nr. Sunset. GL.5304

South and Southwest —21-B

$40 UP—PHILOW MANOR—$40 UP Brand new, unique. Pillow arms, Sleepy Hollow overstuffed, elec. refrig., showers, gas, light, linen, laundered, maid service, parking space. All included. F car or Figueroa bus. 532 W. 50TH ST.

$25. 2 LARGE rm. apt., gas, light, garage incl. 1565 W. 22nd St. RE.1456

3-RM. cozy apt. near stores & car. Gar. $27.50. 1034 W. 78TH ST.

MODERN sgls. Gen. elec. refrig. Shwrs. 1241 W. SANTA BARBARA

TO LET—APARTMENTS— Unfurnished —21½

BEVERLY-SYCAMORE APARTMENTS
OFFER SIX-ROOM APARTMENT WITH SERVANT'S ROOM AND BATH, DELIGHTFUL IN ITS APPOINTMENTS AND EXCLUSIVE ATMOSPHERE. COMPLETE IN EVERY DETAIL. FREE STORAGE FOR YOUR CAR. RENTAL INCLUDES ALL PUBLIC UTILITY CHARGES. MOST ATTRACTIVE RATES UNDER LEASE.
CALL MRS. KERNEY, MGR. WH. 5407.
308 NO. SYCAMORE AVE. CORNER BEVERLY BLVD.

THE WARWICK APTS.
New, corner Sycamore and First
Available for release, one 3-room, one bath and one 4-room, 2 baths. Both corner, three-exposure apartments in fireproof, soundproof Class A building. Sun room, ballroom, imposing lobby. Underground garage connected to building. Steam heat. Exceptionally attractive and convenient.
Phone ORegon 3481

STUDIO APTS. Most modern in city on E car line. 17 mins. from downtown. Fireplace, garage. 4261 Leimert Blvd. (continuation of W. Santa Barbara Ave.) Open evenings. Ph. VE. 1174.

JUST COMP. 3 FRONTS LEFT $80-$90. Wilshire Spanish 8-family apts. 4 lge. sunny rms., 2 bedrms., gar. Gentile adlts., every late conv. 211 S. Fuller, 3 blks. W. of La Brea

BEAUTIFUL new Span. bldg., lge. living-rms., beamed ceilings, elec. refrig., dishwasher, 4 & 5 rms. $55 to $75. 1105 Wooster, blk. E. Robertson & blk. no. Pico. OX. 2119.

EL MONTALVO
S. MARIPOSA, CORNER 2ND
Distinctive apartments for permanent tenants who require REFINED environments. Rental $100 to $350.

8323 BLACKBURN AVE.
5 rms., tile bath, separate shower, 2 bedrooms. New Spanish apts. $50 & $60. Including electric refrigeration and hot water. OX. 7900.

AN APT. HOME IN HOLLYWOOD
Lge. dbl., Frig. Hot water. Elect. ventilation. Priv. entr. on beaut. patio. 1165 N. Hobart. HO. 8239.

BEAUTIFUL 4-RM. APT. with service, elec. refrig., $150. Choice location. 620 S. ARDMORE. EX. 2976.

$50-$65—BRD. nw. 2, 3 & 4 rms. Elec. rgs., ht & refr. incl. Tile bath, stall shwr. 640 N. Beachwood Dr. HO.7642

BERENDO ST. 209 NO. 4-room apt. Landscaped terrace entrance. Frigidaire. Adults only. WA. 5103.

$37.50 TO $45 HOME COMFORT New 3-rm. apts. Frigid., pkg. Bev. bus. 315 N. Sierra Bonita. WH.1803

NEW 4-rm. front, extra bed. Frigidaire & garage, near Fairfax High. $40. 444 N. Hayworth. WY. 4631.

VENDOME TERRACE APTS., 344 S. Vendome. Sunny cor. sgl. $32.50.

$50. BEAUT. 3 rms. Frigid. Unit heat. 759 S. ORANGE GROVE AV.

5-R. Min. golf. Carpets & drap'rs. inc. Refrig. Gar. 1014½ N. Mariposa.

5-RM. apt., new, up-to-date, unit ht. Frig. Ind. own. 419 S. Oakhurst dr.

TO LET—FLATS— Furnished

West and Northwest —22-A

7-RM. upper, attract. furn., piano, adults. $65. Close in. 1622 Wilshire.

5-RM. $65. Sunny upr. duplex. Nice furn. 3 bdrms., bkfst. nk., gar. Blk. L.A. High "L" car. 1108 West Blvd.

6 R. up, hi ground, nr. schl., bus. & car. $50. 1540 Venice Blvd. AT. 0424

TO LET—FLATS— Furnished

West and Northwest —22-A

6-RM., 2 tile baths, elec. refrig., gar. Jan. serv. 434 S. Berendo.

5 RMS., lower So. sun, duplex, 3 bedrms., gar., yd. $85. 117 N. Berendo.

5 RMS. nicely furnished. Mod. upper flat, garage. 2827 Leeward Ave.

5-RM. COSY HOME
Beaut. furn., baby gr. piano, oriental rugs, lovely drapes, lamps, etc. Delightful kitchen with bkfst. nk. cl. in. Cor. 3rd & Hoover, bet. Rampart & Vermont. 320½ S. Hoover.

5 RMS. beaut. furn. upper, 2 baths, unit heat, radio, elec. refrig., garage, comp. in every detail, ½ blk. Wilshire. $125. Adults. 727½ S. Orange Grove ave. WH. 9410.

5 RMS., owner's home, beautiful and cosy, mandarin Chinese rugs, grand piano, radio, expensive furnishings; 4325 Rosewood ave., corner Kingsley Drive.

5-RM. furn. upr., S. cor., oriental baby grand piano & radio. 10 to 4. 357½ SOUTH CATALINA.

5-RM. furn. upper so. cor., Oriental rugs, baby grand piano and radio. 357½ S. Catalina. Open 10 to 4.

5-R., elec. ref., u. h., gar. $75. 1121½ Queen Anne Pl. OR.5451. Other rms.

5 RMS., mod., o'stuf. close in. $40. 3 rms. at beach. $30. VE. 3884.

5-RM., bath, lav., 3 beds. $110. Wilsh. dist. 618 S. Normandie. EX. 2965

5-R. beau. new dec. mod. partly furn. Gar. $35. EM. 1573. 2412 Crenshaw.

4-Rm. Beautifully Furn.
Gas-steam heat, elec. refrig., gar. 1401 S. Alvarado Terrace. EX. 4851

4-RM. lower, newly decorated. Large attractive rms. Desirable location. $50. Adults. 1619½ Cimarron. RO. 6330.

4 RMS. comp. furn. lower flat, real firepl., radiator heat, sep. pch. and entrance. beaut. yd. 1129 W. 13th.

4 LARGE SUNNY RMS., SLP. PCH. 3 BEDS, FURNACE, ATTRACTIVE. REAS. 837 S. VERMONT. DR. 2348.

4-RM. upper, comfortable & clean. Desirable, close-in location. $40. Adults. 1512½ Reid St. RO. 6330.

4 LGE. mod. furn. & unfurn., well-heated rms., shwr., janitor. O car. 311 N. RAMPART. DR. 8416.

4 SUN. rms., mod., ostfd., 2 beds, gar. 3100 Brighton ave. EM.2823.

4 LARGE SUNNY RMS., furnace heat. Gar. $50. 1818 W. 11TH ST.

4-RM. mod. furn. flat, $40 mo. 981 SO. ARDMORE AVE.

4-R. sun. front cor. Beaut. Ovstfd. shwr., gar. 2929½ Van Buren Pl.

3-RM. upper apts. pch., nicely furn. 3 beds. $25. 1619 3rd Ave. HE. 1041.

3 RMS., DRESS. RM. 2 dis. beds, gar. $50. Nr. Bullock's. 2713 W. 9th St.

$65—ST. GERMAIN APTS., 807 Hyperion. Well furnished, 4 rooms, corner apt., ice plant, garage.

COMB. liv. & dining-rm., kitch., bedr. Frigid. Gar. Bev. Hills. $65. OX.9834

Hollywood —22-W

5-ROOM lovely sunny flat, 2 bedrooms, oriental rug, baby grand piano. For appointment phone HO. 0381.

4-RM. upr. So. new dec., nr. Melrose & Vermont. 737½ Heliotrope Dr.

South and Southwest —22-B

4-ROOM UPPER SOUTH. EXTRA BEDS. DESIRABLE. 3917 BUDLONG

TO LET—FLATS— Unfurnished

West and Northwest —23-A

7 RMS. upper Hilltop view. Gar. 3313 W. TEMPLE ST., near Robinson.

6—5—4 ROOMS
Newly renovated throughout, large garden, close to high school and junior college, midway bet. Hollywood and downtown business district. Phone MOrningside 11585 or call 4451 Burns Ave., nr. Vermont, bet. Santa Monica and Sunset Blvd.

6 ROOM UPPER
NEW DUPLEX
2 bedrms., sun rm., large living rm., Frigid., unit heat. 2226 West Blvd. WH. 6932. Bet. Adams & Wash., adj. Lafayette Sq. $100. Refs. given & req.

5 RMS., 3 bedrms., 2 baths, elec. refrig., gar., janitor serv. ½ blk. to N car line & stores. 817 S. NORMANDIE.

6 ROOMS. Real home for couple. Sun room, 2 bedrooms, 2 baths, bkfst. rm., furn.; unit heat, elec. refrig.; jan. serv. 4915 Edgewood Pl. OR.1350

6 rms., real home for couple, sun rm., 2 bedrms., 2 baths, bk. rm., furn., unit ht. elec. ref., jan. serv. Adults. $90. 4915 Edgewood Pl. OR. 1350.

5-R. incl. slp. pch. Attr. $50. Close in. 107 S. Commonwealth. OR. 8813.

5 rms., 3 bedrms., 619½ S. Hobart bet. Wilshire & 6th. WA. 8486.

5-RM., upr., so., new dec., $65 incl. gar. 312½ N. New Hampshire.

5-RM. lower duplex, 3 sunny bedrms., nr. Wilshire. 809 S. DETROIT ST.

5 ROOMS $50
New 5 rms., 4-fam. flat, mod., elect. refriger., separate tile showers, garage. 1480-82 S. Wooster & 1475-77 S. Shenandoah st., blk. E. of Robertson Blvd., blk. S. of Pico. Month free on lease. OX.9431.

5 RMS., 20-ft. living rm., velour drapes, elec. ref., unit heat, tile walls in kitchen, bath & stall shower. Beautifully decorated, unusually rich-looking with gar. $67.50. 418 N. GENESEE. DU. 7624.

5 ROOMS $45.00
2 bedrms., tile bath & shwr., elec. refrig., gar. Mo. rent free on lease. 835 SO. WOOSTER ST. DR. 3374.

5 LGE. rm. up. or lower, $45 & up. Bev.-Fairfax dist. U. heat, elec. refrg. Col. tile bath, sep. shwr. SPEC. PRICE ON LSE. Sev. smaller flats cheaper. 737 N. Fairfax. OR. 0101.

5-R. Sleeping pch. & breakfast nk. unfurn. flat. Will fur. entrance hall & drapes. 320½ S. HOOVER BETWEEN RAMPART & VERMONT.

5-R. beaut. ultra mod. so. lower, liv. R., din. R. with disap. bed, bedr., kitchen, bath, Frigidaire and garage included. $40. 1935 HAUSER BLVD.

5-R. lower flat, $40. 6-rm. upr. $42. Refinish & newly dec. thruout. Open fireplace. 465 S. Lake. DU. 3235.

5-ROOM flat with garage. $35 per mo. 518½ N. Spaulding. Owner. 727 S. Spring st. TRinity 0901.

5 RMS., nr. Ambassador, well decorated, janitor service, gar., storerm. $50. DU.3659. 906½ S. Mariposa.

5-RM. flat with garage. $35 per mo. 518½ N. SPAULDING. Owner. 727 S. Spring st. TRinity 0901.

5-RM., modern, Frigidaire, gar., convenient cars & school. 4548 ST. ELMO DR. TU. 6856. WA. 1331.

5-ROOM flat, unit heat, electrical refrigeration, exceptionally fine location. $50 per mo. Own., CR.5801.

5 ROOMS and garage, $45 per month. Modern. 812 N. Hoover. Owner. 727 S. Spring st. TRinity 0901.

5-RM. new, mod., elec. refrig., tiled feat., etc. 2 wks.' free rent. $50. 5109 W. 31st st. WH. 4015.

5-RM. elegant flat, tile kitchen & bth. Finest in city, unit ht. Gar. 833 S. MARIPOSA AVE.

5 LARGE ROOMS, newly decorated & painted, 2 bedrms., tile, corner, garage. 2144 S. LA SALLE AVE.

5-R. upper, close to Hollywd. Blv. & La Brea. Walk dist. to evths. Desirable. Gar. 7151 Hawthorne ave.

5-RM. flat, new. $40; 2 bedrooms. 843 N. Seward, bet. Vine & Highland, Melrose and Santa Monica.

5-RM. $60. Beaut. mod. Spanish upper, colored tile bath. Frigidaire. 4525 Rosewood ave. cor. Kingsley.

5-ROOM flat and garage, $45 per mo. Modern. 227 Gale st., Beverly Hills. Owner. 727 S. Spring st. TR. 0901.

FIVE-room flat, attractive & sunny. Elec. refrig. 312 S. Norton.

5-RM. low. bkst. rm., nrly. new, gar. $40. 1614 S. Curson. MO. 15383.

5 RMS., newly decorated, garage, $45. 339 S. CATALINA. EX. 1149.

5 large rms., gar. $60. Adults. Gentiles. 455 So. Berendo. WA. 6908.

5 RMS., bkfst. rm., 2 bedrms., bath, gar., adults, 241 S. Mansfield, nr. 3d

5-R. up., mod., sunrm., 10x30, gas fur. $50. 219 Tower Dr., Bev. Hills

5-RM. new duplex. Frigidaire. $60. 1232 Wellesley ave., Sawtelle.

5-R. duplex, sl. pch., gar., nr. R car. Catholic Church. 338 Westminster.

5-R. lwr., sunny, walking dist., gar. $30. 1048 S. Bixel st. WE. 7907.

5-RM. upper. Frigidaire, all mod. $40. 2522½ DUNSMUIR.

5-RM. upr., tile bath, shwr., firepl. Adults. 432½ S. Norton. WA. 9465.

5-RM. upper, sunny, 2 bedrms., garage, locker. 1927 S. Western ave.

5 RMS. $65; elec. refrig. unit heat. 736 S. BURNSIDE. OR. 6407

4 RMS. $40-$45, newly decorated, tile bath, shower, separate patio, ex. bed, gar., open 11-5. Just off Western, blk. N. of Pico. 3052 12th Pl.

4-RM. very beaut. new duplex, lge. mahog. living rm., 2 bedrms., shower, gar., dinette. Frigid., incl. $50. 416 N. NORTON.

4-RM. unfurnished flat, elec. refrig. $37.50. N.W. section, good elevation. Quiet location. Modern. Phone DR. 7845 or call at 1433 MOHAWK.

4 ROOMS, tile bath, kitchen, shower, strictly modern, choice location. Garage, adults, no pets. 634 N. Benton Way. DR. 4790.

4 RMS. $50. 1 mo. free, tile bath with electric heater. Kelvinator. Ext. bed. 1721 S. BERENDO.

4 & 5 RMS. $55-$60. S. upr. beaut. Frigid., unit ht., tile bath, dinette set wall beds, gar. 138 N. Rampart.

4 & 5-rm. flats mod., new dec. Walking dist. L.A. on 5th ave. near Pico. Inquire 1307½ 5TH AVE.

4-RM. $40. UPPER. EXTRA BED, GARAGE. OL. 8506.

4-R. sun. upr., ex. bed, tile bath, shr. water pd. 740½ S. Manhattan.

4-R. sunny, 2 bedrms., lge. liv. rm., Frigid. 2666 S. Catalina. RE. 5345.

4-R. $27. Up. so. New dec., hdw. flrs., schools. L. P cars. 1136 Irolo St.

4 RMS., sunny upper, $35. Take 1 & C cars to 1673 BEVERLY BLVD.

4 LARGE SUNNY ROOMS, sleep. pch., gar. $37.50. 1818 W. 11TH ST.

4-R. ELECTRIC REFRIGERATOR. 138½ S. CLARK DR. CR. 8007.

TO LET—FLATS— Unfurnished

West and Northwest

4 LGE. RMS. [illegible]

5-RM. COSY HOME

UNFURNISHED [illegible] rooms, 2 bathrooms [illegible]

MADISON

Newell Van

RENTAL S[illegible]

MR. & M[illegible]

6 ROOM UPPER

Home Ren[illegible]

Rentals—M[illegible]

MOVING, TRANSFER— Storage

TO LET—HOUSES— Furnished

West and Northwest

LAACK & WILLIA[illegible]

WRIGHT & BECK[illegible]

CHELEW & [illegible]

The Henry de Ro[illegible]

TO LET—BUN[GALOWS]— In Co[urts]

[illegible]

TO LET—FLATS— Unfurnished

West and Northwest —22-A

4 LGE. RMS., LOWER

COSY HOME

MADISON 2345

Beautifully Furn.

M UPPER

Home Rental Bureau

Rentals—Mrs. Graden

MOVING, TRANSFER— Storage

FURNITURE shipped to any point in U.S. No crating necessary.

TO LET—HOUSES— Furnished

West and Northwest

$50

LAACK & WILLIAMS

3700 Wilshire Blvd.

WRIGHT & BECKER

3900 Wilshire Blvd.

MS $45.00

CHELEW & HOIT

3941 Wilshire Blvd.

The Henry de Roulet Co.

Wilshire at Western. DU. 4400.

TO LET—HOUSES— Furnished

West and Northwest —24-A

Hollywood —24-W

South and Southwest

BEVERLY HILLS

Howell Van Derhoef, Inc.

RENTAL SPECIALISTS

MR. & MRS. CARR

TO LET—BUNGALOWS— In Courts

Furnished —24½-G

Unfurnished —24½-H

TO LET—HOUSES— Unfurnished

West and Northwest —25-A

12-RM. 4 bth. 664 So. Oxford ... $200
9-rm. 2 bth. Frig. Unit ht., near John Burroughs School ... $135
9-rm. 3 bth. Frig. Drapes ... $125
9-rm. 2 btn. Manhattan ... $100
Open Sun. 10 to 2. Ph. Mrs. Meyer.

The Henry de Roulet Co.

Wilshire at Western. DU. 4400.

12 to 3-rm. unfurn. & furn. houses. Largest exclusive rental office Wilshire, Hancock Park & Beverly Hills district. Greene & Co. (House of Rentals.)

BESS A. GREENE

840 S. La Brea

10-RM. HANCOCK PARK 2-STY. E. of Highland. 5 bdrms., 3 baths. $250 mo. on lease. GLad. 2186.

10 R., new stucco residence, Beverly Hills, no. of Sunset, 5 bedrms., reduced from $250 to $175. OR. 1211.

10-RM. mod., nr. schools & 3 car lines. 1837 S. Bronson. EM. 4289.

9 RMS. 959 S. Harvard. $85, 4 blks. from Wilshire. Dbl. gar., pretty grounds. Cor. lot on paved streets. Adapted large family or roomers. Newly painted woodwork & flrs. Desirable & mod. Key there. Mr. Chase. DR 2780 or ELliott 1391.

6-R. charming duplex, just completed; unobstructed view. Best of mod. equip throughout. 3 bedrms., 2 baths, garage, facilities for heating every rm.; beau. tiled baths & kitch. Refrig. 4015 W. 28th st. DR. 9367.

8 RMS. Beaut. & exceptionally well constructed. 3 bedrms. up & 1 down. 3 baths, hot water heating system, large 2-sty. front porch, 3-car gar. Rent $200. 611 N. Cherokee Ave. HANCOCK PARK.

S. A. GREENLEE CO., INC. OPEN SUNDAY 5314 Wilshire Blvd. OR. 1188.

ROBT. A. KLEIN & CO., INC. 6601 Wilshire Blvd. ORegon 1241.

Hollywood —25-W

8 RMS., 4 bedrms., gas furnace. GOOD LOCATION. GL. 4971.

7 RMS. $75, near Hollywood Country Club. Outside grill & fireplace, separate servants' quarters, artistic garden, scenic view. Call owner, Mr. Casey, Security First Natl. Bank, 6th & Oxford Branch. DU. 1800.

2 MO. RENT FREE

Gorgeous 7 rms. & 2 baths, upper duplex, elec. refrig. & unit heat. dbl. gar. $100 mo. in exclusive Carthay Center, nr. Circle Theater. GR. 6111.

BARKER BROS. free rental information bureau will help you to quickly find the place you want at the price you want to pay. No obligation. 7TH ST., FLOWER & FIGUEROA. 6834 HOLLYWOOD BLVD.

FOR RENTALS CALL TED W. HAAS CO. 8604 Sunset Blvd. OXford 1179.

South and Southwest —25-B

4-ROOM bungalow, nicely located. Near Exposition Park, 3-minute car service. 601 W. Santa Barbara. Open 1 to 5. VE. 2659.

4 rms., E. ½ of dbl. ex. bed, barrel ceiling, full tile firepl., hdw. flrs., Gar. $27.50. 227 W. 104 st. YO.1124.

4 RMS. Hdw. floors, gar. Near car line. 240 W. 33 st. EM. 6457.

4-RM. ½ dbl. Tile bath & kitch. Built-in bed. 4229 S. Normandie.

4-RM. mod. $33, hdw. flrs., auto. htr., excel. car serv. Gar. 821½ W. 75 st.

5-RM. attract. house, $30, new dec. Adults. 1646 WEST 52ND ST.

$40—Newly decorated bungalow, 5 large rooms, garage, 670 W. 61 st.

$35. CLEAN, comfortable 7-rm. bung., arranged to sublet. 115 W. 60th st.

East and Southeast —25-C

5 RMS. $25, sleeping pch., hot water, double garage. 123 E. 75TH ST.

4-R. & gar. $20. Will furn. for $25. 640 E. 90TH ST.

North and Northeast —25-F

4 RMS. $32.50. New stucco, gar., opt. to buy. 4316 Verdugo Rd., L. A.

LOOKING FOR GOOD HOUSES? Inq. 4949 York Blvd. Ph. AL. 3676.

TO LET—SUBURBAN, BEACH Resort, Mountain Property —26

5-RM. unfurn. new Spanish stucco bung., 2 bedrms., nr. car line, schls. & shopps. dist. Call Abner, EX.8424.

Glendale

9-R. beautifully furn. home, 4 bedr., 2 baths, encl. patio. 1123 Rossmoyne ave. Tel. Kenwood 719-W.

La Crescenta

7-R. mod. furn. Span. stuc., lge. slpg. pch. ½ acre, nr. fthls. AX. 7750.

TO LET—FOR BUSINESS— Miscellaneous —27

Daylight Factory Bldg.

6100 S. Manhattan, 35x45. Busy indust. sec. Connect. stores facing Western Ave. Owner. 3122 Raymond.

FOR RENT OR SALE

FOR sale or lease, 1-story brick bldg. 40x125. 138 N. Clarence. Owner on premises 9:30 to 3:30 p.m. week days. OR. 6627.

STUDIO Wilshire Blvd. opp. Ambassador, furn. or unfurn., single or en suite. $40 to $150 mo. EX. 6298.

CONCESS. or ½ in drug (cut rate.) 6332 Pacific Blv. Htg. Pk. JE.3501.

Stores, Shops, Lofts —27-B

STORE rm., for lease, 3rd St. Santa Monica, suitable confectionery, ftn., & light lunch or children's shop. Call MR. ROSS, MU. 4747.

SPLENDID CORNER STORE ROOM, 3 exposures, suitable for drugs, radio, electric or other bus. N.E. cor. W. 6th & Serrano. WA. 4567.

Offices and Desk Space —27-J

STEAM-HEATED OFFICES VERY REASONABLE RENT BUSY BUSINESS DIST. CIVIC CENTER

Southwest Bldg.

130 So. Broadway

310 ROOSEVELT BLDG

For Rent, Desks, Chairs

Industrial and Business Pty.—27-K

FOR LEASE—New brick industrial buildings, 50x100, 100x100, on trackage, close to airport. L. H. WILSON 1530 So. San Fernando Road, Glendale. CA. 1714.

FOR LEASE—New daylight building, 31x100, $115 per month. Close in. CENTRAL REALTY COMPANY. Ph. VA. 1212. 804 Loew's State Bg.

TO LET—MISCELLANEOUS Country Homes, Etc. —28

FOR lease or sale, cor. in Palm Spr. Junc. on State hiway, Whitewater. Suit. auto camp., rest., gas sta., water, elec. & gas. See A. J. Warner on prem. or 201 Hollingsworth Bldg., L.A.

TO LET—Country home, eight rooms, furnished, fifty miles from Los Angeles. Phone Moorpark 38-J, box 34, Moorpark.

Poultry and Rabbit Ranches—28-A

POULTRY & rabbit ranches for lease, ½ to 2 A. $25-$40 per mo., fully eqpt. Best loc. San Gab. Val. Leech. 334 N. Main, Baldwin Park. 67063.

CHICKEN ranch for rent. 4733 Live Oak st., Bell, Calif. LA. 6521.

Farms, Ranching Lands—28-B

$30. 7 ACRES Lankershim. 5-r. house and bath, garage, brooder house. 517 H. W. Hellman Bldg. TR. 9067.

AIRPLANES—Aeronautics Sale, Exchange, Etc. —39

AT sacrifice, like new Travel-Air plane OX5. Perf. cond. Scintella magneto, 172 hours; used for pleasure trips only. Douglas 5674-M.

AUTOMOBILES, USED— Miscellaneous —40

AUBURN SEDAN

Late '28. Like new. Compare this price, $695, then look at the car. Sold on money-back guarantee. THOMPSON DE JARNETTE 1133 So. Fig. Phone WE. 3113.

Auburn Spt. Rdstr.

Late '27. Low mileage. City use only. Excell. cond. thruout. Paint, tires, upholstery perfect. A real buy. Forced to sell. Liberal terms. 1036 So. FLOWER ST.

AUBURN 890 sport sedan, very latest '29. This car only run few thous. miles. Tms. arr. $245 dn. 542 S. Figueroa.

AUBURN 120 sedan, late 1929 .. $1175
Auburn '28 little 8 sedan ..... $ 685
Auburn '28 Convertible coupe 8 $ 685
Terms 25% down. 640 S. Figueroa.

AUTOMOBILES, USED— Miscellaneous —40

SWEEPING 'EM OUT!

250

Fine used cars will be plainly marked at sacrifice prices. Among these bargains will be

7 UNHEARD OF SUPER BARGAINS

of standard make cars as low as

49 CENTS

AT 10 A.M. SHARP

Sunday Morning

January 26th, the doors of our vast Used Car Department at 12th and Figueroa streets will be open.

Entrances on the Figueroa-street side only will be opened. As they are opened the public will be permitted to search our stock for the bargain tags. Upon securing one it may be removed, taken to the used-car department office in the building where an order can be signed. No salesman on the floor will be authorized to close a deal on any of the 7 SUPER BARGAINS offered nor will any salesman or employee have knowledge of what these cars are, or where they are located. No one but the manager of the Used Car Department will have knowledge of them.

No dealer or Greer-Robbins company employee will be permitted to participate. No person can remove more than one tag. In event of any person removing more than one tag or transferring a tag to another person, all cars involved will be automatically withdrawn from sale.

THESE CARS ARE AVAILABLE TO THE PUBLIC ONLY.

This sale will positively be conducted as described herein and everyone attending will have an equal chance.

ALL CARS IN RUNNING ORDER

NO. 1	1926 standard make touring car. Duco finish.	49 CENTS
NO. 2	Leading make 4-door sedan. Good for unlimited service.	$4.49
NO. 3	Leading make 6-cylinder closed car. Balloon tires.	$9.49
NO. 4	Leading make 6-cylinder 4-door sedan. 4-wheel hydraulic brakes, balloon tires, 7-bearing crankshaft, etc.	$99.49
NO. 5	Popular make 6-cyl. 1926. Closed car. Balloon tires.	$149.49
NO. 6	Standard make Landau sedan, 6-cyl. 1927 model. Balloon tires, 4-wheel brakes. A beauty.	$249.49
NO. 7	Rumble seat coupe, 6-cyl. Latest 1929 model. The most popular car of its type on the highway. Perfectly clean in every respect. New car list about $2000.	$999.49

TERMS

Cars under $100 cash. Cars over $100 on our own exclusive easy term contract.

REMEMBER

Our great 29th Anniversary January Clean-Up Sale lasts until 10 p.m. January 31st.

Buy the cars you have wanted during this GREAT EVENT.

Greer-Robbins Co.

Home of "TRUTH TAG" Cars.

12th & Figueroa St.

Open every night until 10 p.m.

AVION-VOISIN 4-PASS. SPT. Mod. custom body by ROTHCHILD of PARIS. Has been used very little. SAC. $1200. OWNER. EM. 7062.

Buick Coupe Late '26

Has not been used for several months. Recently overhauled. Good paint & tires. Priced to sell at once. $365. Liberal terms. WE. 9124. 1036 SO. FLOWER.

Douglas M. Longyear, Inc.

7026 Hollywood Blvd. GRanite 2194.
1333 N. Vine st. GRanite 2194.

Buick Coupe Late '27

Has not been used for several months. Paint, tires, upholstery excellent. A REAL BUY for only $365. WE. 9124. 1036 SO. FLOWER ST.

CADILLAC DEALER IN HOLLYWOOD

Business is good. Cars are selling fast. The reason for this is good cars at prices that are right. Cars that are in good condition. Service that satisfies, and terms you can't beat. G.M.A.C. TERMS

Come in today, look our cars over.

CADILLAC 1929 TOWN SEDAN.
CADILLAC 1929 5 SEDAN.
CADILLAC 1927 7 SEDAN.
CADILLAC 1926 2 COUPE.

LA SALLE 1929 ROADSTER
LA SALLE 1928 CONV. COUPE
LA SALLE 1927 5 SEDAN

PACKARD 1928 DE LUXE VICT.
PACKARD 1925 5 SEDAN.
PACKARD 1927 CLUB SEDAN

LINCOLN 1927 5 SEDAN LE BARON
LINCOLN 1926 5 SEDAN
LINCOLN 1926 7 SEDAN

HUPMOBILE 1929 5 COUPE, 8 CY.
HUPMOBILE 1929 RDSTR., 8 CY.
HUPMOBILE 1929 5 SEDAN, 8 CY.
And Many Other Late Model GOOD AUTOMOBILES

HILLCREST MOTORS CO.
7001 Hollywood Blvd. HO. 4766.
1401 Vine st. HO. 4767.

CADILLAC. Must sacrifice my late 1929 convertible coupe. Maroon body, six new tires, all accessories, including latest auto radio. Call owner, HE. 6751.

CADILLAC 2nd ser. '27. Custom sport road., rumble seat. Like new. Take car as part. Private cont., straight interest. No charges. WE. 3532.

CADILLAC '27 7-pass. SEDAN. A good one. $1250. Terms. MADDUX, Inc., 1059 S. Fig. WE.4114.

CADILLAC '27 Imperial limousine. A rebuilt, guar. car. $1175. EZ tms. Maddux, Inc. 1353 N. Vine. GL. 5174.

CADILLAC BROUGHAM '25. Good condition. $800 cash. WA.9243 Sun.

CADILLAC 1926 314 sedan, $1585. Tms. $350 dn. 640 S. Figueroa.

CADILLAC, by owner, must be sold for cash. 1692 W. Washington.

CHEVROLET Coupe, 1927, good cond. $250 cash takes it. See ADAMS, wk. days. At Sterling Electric Motors, Telegraph Rd. & Atlantic blvd.

CHEV. coach '29. The best one in town. See to appreciate. $535. G.M.A.C. terms. WE TRADE. Belden, Chev. Dlr., 4074 S. Vermont.

CHEVROLET 1927 Coupe. New tires, new finish. Only $315. E Z terms. J. V. BALDWIN, 1417 So. Figueroa.

CHEVROLET sport roadster, very latest series '29. Only run 3900 miles. Will sac. $495. 542 S. Figueroa.

CHEVROLET Landau sedan, very latest '29. Only driven few thous. mi. $645. Tms. arr. $150 dn. 542 S. Fig.

CHEVROLET "6" 1929 Coach. That popular gray model. Only $545. J. V. BALDWIN, 1417 So. Figueroa.

CHEV. '26 4-dr. sed., $225. Perf., ready to go. G.M.A.C. tms. Schonlaw, Chev. Dlr., 7800 Santa Monica. GL. 1107.

CHEV. '27 undersiung roadster. Wonderful condition. $95 dn. $7.50 per week. 6061 SUNSET BLVD.

CHEVROLET Rd. '29, very clean job, low mileage. $445. FELIX CO., Chev. Distrs., 1151 S. Main. Open eves.

AUTOMOBILES, USED— Miscellaneous —40

30 DAY

GOLD BOND

Written Guarantee WITH EACH CAR

All Prices Cut $50 to $300

Buicks, Chryslers, Fords Oldsmobiles, Chevrolets Dodge, Nash

Practically All Makes and All Body Styles

Terms as Low as 15% DOWN AND 1½ Years on Balance

3 DAYS ONLY

626 W. WASHINGTON
1120 S. FIGUEROA
1210 E. 7TH. STREET

L. A. Jackson, Inc.

"The Oldsmobile-Viking Dealer." WE. 1394

Open Every Night Until 10.

CHEV. '29 coupe, 3 mos. old, $545. Many extras. New car guar. Come to Hollywd., same money. Trade. I'll say tms. G.M.A.C. Schonlaw, Chev. Dlr., 7800 S. Monica Bl. GL. 1107.

CHEV. '28 coach. $345, full pr. Like new car. Guar. Schonlaw, Chev. Dlr., 7800 Santa Monica. GL. 1107.

CHEV. '28 cpe. Excep. clean. New rub. Loads extras. Run perf. $395. Schonlaw, 7800 Santa Monica. GL. 1107.

CHEV. '29 ch., carefully driven. $465. Terms to suit. Schonlaw, Chev. Dlr. 7800 Santa Monica. GL. 1107.

CHEV. '27 ch. $225. Best value in L.A. Fin. rub. like new. Schonlaw, Chev. Dlr., 7800 S. Mon. GL. 1107.

CHEVROLET '29 coupe, run 5000 mi. 5 almost new India tires. Private party. Call eves. EMpire 1439.

CHEV. 6-cyl. 1½-T. chassis, like new. Select your own body. 18 mo. to pay. WE TRADE. Chev. Dlr., 4074 S. Vmt.

CHEV. tour. Good rubber. $65. 4877 Ruth St. AL. 8242.

Essex Coach Late 1927

Excellent cond. Orig. finish. Fully equipped. Only $265. 2424 W. 7TH.

Essex Sed. Late '29 $595

30-day guar. See this car. Hurry. Walter M. Murphy Co. 1110 S. Flower

Essex Coach Late Mod.

New tires. Only $395. Hurry. Walter M. Murphy Co. 1110 S. Flower

ESSEX 1927 coupe, in wonderful condition. A special at $245. BALDWIN'S lot, 1124 S. Figueroa.

ESSEX '28 COUPE, $395, terms. HERBERT WOODWARD, INC. 422 W. 12th St. WE. 5461.

ESSEX Coach, late '29. Orig. fin. A-1 shape & guar. $95 dn. 1201 N. Bwy.

FORDS USED

FORDS

Clearance Sale

PRICES SLASHED

125

Model A's and T's

To be sold at BARGAIN PRICES MODEL A's—Complete stock. Down payments as low as $95. ALL GUARANTEED

MODEL T's—Complete stock. As low as $25—Full price. EASY TERMS. WILL TRADE.

J. A. NADEAU CO.

Authorized Dealer. Open evenings. CENTRAL & SLAUSON. Take U car.

FORD Sport Rd., late '29 series. Side wheel mountings, rumble seat, trunk rack and other extras. Our price only $495. Tms. arr. $100 down. 542 S. FIGUEROA.

FORD Sport De Luxe Coupe, '29 model, has 6 wire wheels, fender wells and many other extras. Our price $545. 542 S. FIGUEROA.

FORD sport coupe, late 1929, driven few mi. Will sell at big sac. Accept car in trade. Tms. 507 S. Flower.

FORD 1927 tour. In elegant shape. Overhauled. New finish. Sacrifice. BALDWIN'S lot, 1124 S. Figueroa.

FORD sport coupe, mod. A, '29; 1st-class cond., priv. party, going east. WY. 1731. 644 S. Cloverdale, Ap. 3.

FORD Sport 4-dr. sedan, '29. Trunk and many other extras. Only $125 dn., bal. 12 to 18 mo. 542 S. FIG.

FORD sport roadster, late 1929, just little mi. Sac. Real bargain. Terms arrgd. $100 down. 507 S. FLOWER.

FORD '29. Sedan. Trunk, new tires, run few miles. $545. Terms. No finance charge. 424 W. PICO.

FORD sport coupe, late 1929, driven few mi. Will sell at big sac. Accept car in trade. Tms. 507 S. Flower.

FORD '29 SEDAN, $530, TERMS HERBERT WOODWARD, INC. 422 W. 12TH ST. WE. 5461.

FORD Sport Coupe, rumble seat, '29 model. Our price $495. Tms. arr. $115 dwn. 542 S. FIGUEROA.

FORD cps. '26 & '27, big stock, nice cars, small down pymts., long time to pay. 511 E. 5TH.

FORD sed., late '26. Perfect. Must sell. $145. 1055 W. Vernon. VE.9636.

FORD, 2-door '25, perf., gd. rubber, $65 full pr. 7800 Santa Monica Blvd.

FORD late '26 cpe., $95, runs & looks good. 7800 Santa Monica Blvd.

FORD roadster, '27. Rajo. Delco. 936 S. MARIPOSA. DU. 1862.

FRANKLIN SEDAN

Late '28 & '29. Three to choose from. If you want a real buy in a Franklin sed. & want to save some real money get in touch with me at once. Address S, box 80, Times Office.

Franklin Sedan, Late '29

Late '29. Low mileage. Cannot be told from new car. Paint, tires, upholstery perfect. Will sacrifice for immediate sale. LIBERAL TERMS. WE. 9124. 1036 S. FLOWER ST.

Graham Paige Late '28

Original finish. 5 good tires. Mech. excellent. 4 speeds. Priced to sell quickly. $725. LIBERAL TERMS. WE. 9124. 1036 S. FLOWER ST.

AUTOMOBILES, USED— Miscellaneous —40

S. A. SCHERER'S NEARLY NEW SPECIALS

'30 Buick Spt. Rd. 6 wire wheels, fen. wells	$1285	$295
'29 Olds spt. cpe. 6 wire wheels, fender wells	825	175
'30 Nash twin-ign. 6 sed.	1295	295
'29 Nash 400 Amb. sed. wire wheels	1195	225
'29 Ser. Graham-Paige str. 8 spt. sed. 135-in. wheelbase. A beauty	1395	295
'30 Ser. Hupmobile 6 sed.	1085	195
'30 Buick 61 sedan. Cost over $2100	1695	395
'30 Buick sport coupe	1285	275
'29 Chrysler 65 sedan	885	175
'29 Chrysler 65 spt. cpe.	885	175
'30 Ser. Stude. Dic. 8 sed.	1295	295
'29 Nash 400 stand. sed.	765	175
'29 Buick sport cpe. 6 tires, fender wells	995	195
'29 Gardner road.	995	195
'29 Hudson town sed.	995	195
'29 De Soto spt. rd. wire wheels	695	145

150 more certified bargains to choose from. '28 and '29 models. Every make and type.

3 DAYS' TRIAL WRITTEN GUARANTEE

S. A. SCHERER

9 YEARS PUBLIC CONFIDENCE

1366 S. FIGUEROA

THE BARGAIN SPOT OF L. A.

TUNE IN ON KGFJ EVERY EVENING, 8:30 TO 9:30

GRAHAM-Paige '28 lt. 6 sedan, 6 wire wheels, new tires. Take clear closed car, $500 equity. Address R, box 162, Times Office.

GRAHAM-PAIGE demo., 1930 model, driv. very little, 90-day guar. 1½ yrs. to pay. Priced right. 3516 Whittier Blvd.

GRAHAM-PAIGE 612 sedan, 6 wire wheels & tires, side mountings. Perf. Fully guar. Only $200 dn., bal. easy. Kelley Kar Co., 1225 S. Figueroa.

HUDSON '29 COUPE $950 TRMS HERBERT WOODWARD, INC 422 W. 12TH ST. WE. 5461

HUDSON sedans; orig. finish, fully eqpd. & guar. Bumpers front & rear. Will take $75 dn. 1201 N. Bdwy.

HUDSON 1929 sedan, side mounts. $685, tms. 25% dn. 640 S. Figueroa.

HUP 6 spt. rdstr. '29. Driven 10,000 mi., perfect condition, marvelous buy, $825, no bargaining. Leaving for Orient. 420½ N. Genessee, ORegon 1442.

HUP 6 sedan. A1—'27. $525. Terms.

Douglas M. Longyear, Inc.

7026 Hollywood Blvd. GRanite 2194.
1333 N. Vine st. GRanite 2194.

HUPMOBILE De Luxe Sport Sedan, eqpt. with 6 wire wheels, only run 4700 miles. Will sac. $1395. 542 S. FIGUEROA.

HUP "8" '29 De Luxe Spt. Coupe, 6 wire wheels, side mounts, trunk, fog lights, cost $2470. Our price $1295. COOK'S, 1834 S. Figueroa. Op. eves.

Hup. 8 '26 4 Pass. Coupe

Reconditioned Car. Bargain at $395. Walter M. Murphy Co. 1110 S. Flower

HUPMOBILE 8 De Luxe sedan, side wire wheel mounts, trunk, '28-'29. $795. Tms. $300 dn. 640 S. Fig'roa.

La Salle Coupe Late '27

Low mileage. City use only. Paint, tires, upholstery excellent. Special price to sell quickly, $1065. Liberal terms. WE. 9124. 1036 S. Flower st.

LINCOLNS

ALL MODELS AND BODY TYPES

50 to choose from. $250 to $4000

MADDUX, Inc.

LINCOLN DEALERS

1353 N. Vine, Hollywood

GLadstone 5174

1059 S. Figueroa St., L. A.

WEstmore 4114

Lincoln 1927 Sedan

Has had expert chauffeur attention and shows it; 6 wire wheels, side mounts. Unusually nice finish and upholstery. Really splendid value at $1695. 1043 S. GRAND. WE.8373.

LINCOLN COUPE

1926 LeBaron Convertible, A-1 condition throughout. Call owner. DU. 3300. 3750 Wilshire Blvd.

OLDSMOBILES

Sedans—Coupes

Roadsters—Coaches

Some driven less than 600 miles. All guaranteed 90 days.

Tremendous Reductions

Terms as low as $135 down and 1½ years on balance. WE TRADE LIBERALLY.

1929 S. Figueroa

L. A. JACKSON, INC.—WE. 1394. "The Oldsmobile-Viking Dealer."

OLDS '28 sport road. Rumble seat, 4 wheel brakes, mechanically perf. Paint excellent, priced right, terms. CR. 6752.

PACKARD 8 late 1929 sedan. Driven very little. Has 6 wire wheels, fender wells, de luxe equipmt. & Double Eagle tires. Must sacrifice, cash or terms to suit. 822 SO. FIGUEROA.

PACKARD de luxe club sed. First sold 1929. Looks & runs new, fully equip., 6 whls., side mts. Cowl lights, pigskin trunk, etc. Must sac. $1285. Terms. 1500 N. VINE.

PACKARD 1930 5-pass. sed., latest mod., new tires. Just broken in. FULLY GUARANTEED. PACKARD AGENCY, SANTA MONICA 23231.

PACKARD late '27 spt. phaeton with tonneau cowl, new tires & perfect mec. Private party. Call OX. 5962. 427 SO. ELM, Beverly Hills.

PACKARD 8 Club Sedan De Luxe. Eqp. Very latest series '29. Will sac. Only $1895, tms. arr. $425 down. 542 S. FIGUEROA.

PACKARD '29 Big "8" 7-PASS. SEDAN DE LUXE. Used only 3 months. Owner gone east. Only $2650. HARVEY GOODWIN, 1015 S. Fig'roa.

PACKARD 8 Spt. Sed. De Luxe, 6 w. whls. fender wells, wholesale at Blue Book. 6350 SUNSET. HO. 8053.

PACKARD 6, 5-pass. sedan, has had wonderful care, owner must sell. $350. 734½ N. Croft. CR. 9170.

PACKARD'S custom 8 sedan & coupe, latest 1928, like new. $1795, terms $350 down. 640 S. Figueroa, nr. 7th.

PEERLESS 8 1920 touring car, good running order. Phone OR. 9956 or call at 6222 W. 6th st.

PIERCE-Arrow sedan, latest 1929, side wire whl. mounts., run little. Can save you $1500. terms $400 down. 640 S. FIGUEROA, near 7th st.

PIERCE-ARROW 81 custom sp. conv. cpe. Late '28, like new, only $1188.70 bal. due. 6350 Sunset. HO. 8053.

PIERCE-ARROW 7-pass. sedan, 1925. Series 80. Fine condition. Private party. Only $600, terms. WY. 3536.

AUTOMOBILES, USED— Miscellaneous —40

BEST STOCK AND VALUES EVER OFFERED

HUNDREDS OF FINE CARS HERE NOW, MOSTLY 1929 MODELS

Buick '29 sedan	$ 895
Buick '29-26 spt. coupe	995
Buick '29-51 brougham	1095
Chrysler '29-75 brougham	1095
Chrysler '27-80 roadster	695
Chevrolet '29 sedan	595
Chevrolet '29 sport coupe	595
Erskine sedan, '29 model	595
Gardner 8-cyl. rdstr., '28	595
Oakland 4-dr. sedan, late '29	895
Oldsmobile sedan, '29 model	695
Oakland De Luxe cpe., late '28	595
Pontiac latest '29 sedan	795
Pontiac '29 sport cabriolet	795
Stude. '29 Com. 8 de luxe sed.	1195
Stude. '29 President 8 sedan	1095
Stude. '29 Com. 8 conv. cp.	$350 dn.

ALL THOROLY RECONDITIONED AND INSPECTED

3 DAYS' FREE TRIAL WRITTEN GUARANTEE

STANDARD MOTORS

1333 S. FIGUEROA

PIERCE-ARROW de luxe sp. sed., late '27. Perf. cond. Sell for bal. $1687.45. 6350 Sunset. HO. 8053.

PIERCE-ARROWS, clos. out comp. line used Pierces. 1209 S. Hill. WE. 5542.

PIERCE 81 sedan, 1928, like new, $1195, tms. $275 dn. 640 S. Fig'roa.

PLYMOUTH '29 spt. roadster. If you want a good car and can't afford much, here's your buy. Fin. A-1. Mtr. perf. Guar. as such. Only $110 dn. bal. E.Z. Kelley Kar Co., 1225 S. Fig.

PONTIAC '29 coach. Perfect throughout. Shows little use. Just the car for a conservative family. Fully eqpd. & guar. Only $160 dn., bal. E.Z. Kelley Kar Co., 1225 S. Figueroa.

PONTIAC '29 sedan, 2-dr. Driven only 4500 miles. Finished Nile Green. Only $695, 25% down, bal. 18 mos. COOK'S, 1834 S. Figueroa. Op. eves.

PONTIAC conv. late '28, 3000 miles. Perfect. Make offer. Trade. G.M.A.C. terms. 7800 Santa Monica Blvd.

PONTIAC coupe, sport mod. in A-1 cond. Only $75 dn. 1201 N. Bdwy.

PONTIAC 4-door sedan, 1929, going east. 11,000 mi. Cash. WA. 4808.

REO sport rdstr., late '28, rumble seat, new tires, plenty extras, low milge. 5916 Hollywood Blvd. HE.1187

REO 6 coupe, excep. cond. 6 tires, trunk, etc. Must sell. $225. OR.8256.

STAR 6 1926 coupe. Overhauled. New paint, fully equipped. $245. Terms. BALDWIN'S LOT, 1124 S. Figueroa.

STEARNS-Knight Sport Phaeton, very latest '28 series. Sac. only $795, tms. arr. 542 S. FIGUEROA.

Studebaker '29 Road.

Popular Commander model with striking canary yellow finish and Burbank top. Rumble seat, etc. $1200. PAUL G. HOFFMAN CO. INC. 1250 S. FIGUEROA ST. WE. 4366

Studebaker '28 Sedan

That popular President 8 so much in demand! Finish a lovely shade of plum. New tires, trunk, etc. $1200. PAUL G. HOFFMAN CO., INC. 1250 S. FIGUEROA ST. WE. 4366.

Studebaker '29 Sedan

Commander Regal with beautiful 2-tone brown finish; 6 orange wire wheels & orange trim. $1495 today. PAUL G. HOFFMAN CO., INC. 1250 SO. FIGUEROA ST. WE. 4366.

STUDE. Dictator coupe, '27. A steal at $525. Terms.

Douglas M. Longyear, Inc.

7026 Hollywood Blvd. GRanite 2194.
1333 N. Vine st. GRanite 2194.

STUDE. '29 Pres. 8 road. $1150, tms. HERBERT WOODWARD, INC. 422 W. 12th st. WE. 5461.

STUDE. Spec. 6 Road. Mech. fine; completely overhauled. Only $150. COOK'S, 132 W. PICO. Open Eves.

STUDEBAKERS, all models, all prices. E. V. Roberts, 434 W. PICO.

STUDEBAKER duplex rdstr., rumble seat. A-1 mech. cond. Paint good. Bargain. $425. 5218 S. Vermont.

STUDE. 1929 Commander 6 bus. coupe, like new. Big sacrifice, terms. 2620 SANTA FE. JE. 1121.

STUDE. late '27 Com. sedan, like new. Guar. $150 down. 1201 N. Broadway.

STUDEBAKER 1930 SEDAN. PH. OX. 8661.

STUTZ Sport Phaeton, '29 series De Luxe, eqpt. with 6 wire wheels. This car has seen very little service. Will sac. only $1195, tms. arr. 542 S. FIGUEROA.

STUTZ PHAETON, Reg. '29. Custom Phillips body, 6 wire wheels. Low mileage. Almost like new. $1950. Stutz distributors, 1635 S. Figueroa.

VELIE 6-door sedan. A real buy for only $145, full price. Terms arranged. 862 W. WASHINGTON.

VELIE model 60 2-door sedan. Good cond. $120. 1439 Lakeshore. DR.4849.

VIKING 8 SEDAN

Very carefully driven less than 8000 miles. Has new tires, finish doesn't have a scratch. Will give 90-day written guarantee. Original cost was $2150. Circumstances force me to sell for $1395. Will take other car in trade & write 18 months easy contract. Ask for Mr. Conley's car.

1929 S. FIGUEROA

L. A. JACKSON, INC. WE. 1394. "The Oldsmobile-Viking Dealer."

WHIPPET, late mod. sed., $295, like new, terms. 7800 Santa Monica Blvd.

WILLYS—KNIGHTS

For real satisfaction buy a "PROTECTED" used Willys-Knight from the California Distributor. 3 DAYS' FREE TRIAL

Priced $100 to $1995

J. W. LEAVITT CO.

EST. 1894.

America's Finest Used Car Store.

1330 S. Fig'roa WE. 1207

WILLYS-Knight sedans, 1929's, like new. $495. Terms. $125 dn. 640 S. Figueroa.

1929

CHEVROLETS

COUPES SEDANS

COACHES

Attractive Prices

G.M.A.C.

18 MONTHS TO PAY

Come Prepared to Deal

A. M. BELDEN

CHEV. DEALERS, 4074 S. VERM'T.

BOZZANI PAYS ALL INTEREST ON REGULAR CONTRACTS

FOR 3 DAYS

SAT.—SUN.—MON.

AS AN AFTERMATH TO OUR BIG USED-CAR SALE WE WILL PAY ALL INTEREST IN ADDITION TO OUR PRESENT LOW PRICE TAGS. ALL MAKES AND MODELS TO CHOOSE FROM.

TRADES ACCEPTED. TMS. GIVEN.

BOZZANI MOTORS

"HOUSE OF SERVICE"

637 N. Bdwy. at Sunset

OPEN EVENINGS.

HOWARD AUTOMOBILE COMPANY'S

99c SALE

CLOSES SUNDAY AT 10 P.M.

Buy a good used car as low as 99c. (Including 1930 license plates.)

EXTRA SPECIAL

1929 Buick 4-door sedan ... $999.99

All cars specially priced.

1101 SO. FIGUEROA ST.

SAVE $1100. Stutz 1929-30 Black Hawk "8," 6 mths. old. $2000, no trades. Perf. John D. Bennes, MA. 2607, OL. 9356 eve.

7-PASS. Stude. tour., fine condition, $125. HEmpstead 9182.

Trucks, Delivery Cars —40-L

Dependable Used Trucks

'29 Fageol 10-T. 4-wheel drive.
1928 Model AA 1-ton Ford
FAGEOL, 760 E. 9TH ST., L. A.

¾-TON White, flat rack body.
1 1-4-ton Reo, like new.
1½-ton Federal, new motor, 6-cyl.
The White Co., 435 E. 20th st.

REO '28, 3-ton., 8 mo. old., lge. body, A-1 shape. Am leaving, buyer gets my work. $1800 eq. $700 cash. 705 Dewey av., San Gabriel. Alh. 4975

GRAHAM Bros. panel del., late model. Driven few mi. Perfect cond., low down pay. EZ terms. 637 N. Bdwy.

REO '27 STAKE. $595. TERMS. HERBERT WOODWARD, INC. 422 W. 12th st. WE. 5461.

AUTOMOBILES, USED— Miscellaneous —40

Trucks, Delivery Cars —40-L

DODGE, latest model 3-ton truck, used only 4 mos. with MAXI six-wheel attachment. $1000 less than new price.

Dodge 1928 two-ton 6-cyl., 4-whl. brakes, closed cab, new stake body, $350 down.

Dodge 1927 1½-ton, stake, all new tires. $190 down. Teter Motor Co., 1333 W. Main, Alhambra. Ph. 881.

FORD 1927 dump, $125; 1923 Graham dump, $200; 1918 G.M.C. 1½-ton flat, $60; 1920 Kimball dual pneumatic, flat, $250; team small mules, $60; 1 conveyor, $125; also 800-gal. gas tank with frame to fit Graham truck, $20. CA. 6747.

CHEV. ton truck, '27. Convertible body. Closed-in cab. Perfect cond. A steal. Terms. REX ANGLIN, INC. 1728 Sunset Blvd.

1929 STERLING Tank, 2500 gal. Moreland, 4-wheel drive, cheap. Lots of Others. Trades & Terms. STERLING, 2323 E. 9TH.

TWO 1929 6-wheel Chevrolet trucks, prac. new; good buy for someone. 210 E. Washington. WE. 3124.

FORD trucks & deliveries, 25 to choose from. 430 E. 7TH ST. ME. 0639.

Trailers —40-M

PIKE TRAILERS, 2, 4, 6-wheelers, for sale or rent. PIKE AUTO TRAILER WORKS, 2615 SANTA FE AVE.

Trucks for Hire —40-N

TRUCKS for rent without drivers. 430 EAST 7TH. ME. 0639.

Automobiles Wanted —40-P

WE NEED CARS

HIGHEST CASH PRICE PAID

Kelley Kar Co.

1225 S. FIGUEROA.
1045 S. FIGUEROA.

WANTED—TO BUY '29 PACKARD Coupe or sedan. Will pay cash. PHONE ME. 0893. MR. ERVIN.

WANT 3 window Ford, model A. If bargain. Address S, box 100, Times Office.

FURNITURE—HOUSEHOLD GOODS, Sale, Exchange —30

MARBLE IN COLOR

I am closing out personal collection of brightly colored Italian and Egyptian marble pieces, including vases; floor, table, radio and boudoir lamps; candlestick holders; rose and flower bowls; coffee tables; incense burners and many other rare objects. ALL COLORS. ALL SIZES. ALL MARBLE. See this collection any time at my home.

5312 WEST 4TH ST.

4 blks. west of Fairfax Ave.
2 blks. south of 3rd Street.

PHONE YOUR WANT ADS TO THE TIMES. NO CREDIT ARRANGEMENTS NECESSARY. COURTEOUS, EXPERIENCED AD-TAKERS. DAY AND NIGHT WILL HELP YOU WITH YOUR COPY IF DESIRED.

MADISON 2345

BIRCH-SMITH FURN. CO. WAREHOUSE SALESROOM 3625 SO. GRAND AVE. TR. 4121.

New & real good used furn. specials. Davenport tables ...... $5 to $19.75. Wal. bed. chrs. & rockers $2.50 to $9. Mhg. Windsor rockers $3.50 to $7.50.

I'M BROKE

Move right in to my Hollywood home with complete furnishings including grand piano. See it and make me an offer at 721 North Poinsettia Place. GRanite 3771.

CHINESE rug, blue, 9x12.3 semi antiques, perf. cond. $200. 3 pr. drapes, blue silk, inner lined, cords & pulleys, match rug $50. Andirons, fire screen. Chinese table. Wilton rug 9x12. 845 S. Spaulding.

FURNITURE in a 6-room house for sale. Nearly new. 50% off cost. Total price $500 not including car. Equity Chev. 1929 coupe, 50% off. 617 NORTH BRIGHT. Whittier.

WE RENT CHAIRS

dishes, etc., for weddings, banquets. 5000 folding chairs & tables, wheel chairs. Seats, cots. Daytime. Lou Skeels, 1912 S. Main. WE. 6105.

Domestic Troubles

You can have my beaut. furn., rugs & drapes, any reas. offer. Investigate. Dir. Aucts. 3968 Wilshire Blv.

2 PC. Kroehler living room set, in beautiful Damask cover, worth $250, special at $149.00. Coast Furniture Co. 861 SO. FIGUEROA ST.

COMPLETE, 5 rooms of nearly new real furniture & rugs. No junk. Cost $4000. Sacrifice. 3768½ Glenfeliz Pl.

12x19 TAUPE SCOTCH CHENILLE RUG, USED VERY LITTLE. 840 S. CITRUS AVE. WH. 6218.

HUNDREDS used rugs, $5 and $10. Wilton rugs, $20 up. All kinds used furn. Op. nights. 1375 W. Jefferson.

USED gas ranges and refrigerators. Low prices. Easy terms. Overell's Furniture Co. 700 S. Main.

RUGS AND FURNITURE— 6104 WARNER DR. WH. 6810.

LIVING-room & dining-room furniture cheap. 1373 Hauser Blvd.

FOR SALE: Warehouse furniture of every description. 112 E. JEFFERSON

GAS ranges, hi-grade colored porcelain, slightly dmgd. Barg. 1308 Santa Fe.

ELECT. washer, Thor, good shape, $35. 2517 WHITTIER BLVD. ANg. 2383.

MAYTAG, like new, must sell. $350. Live Oak, Huntington Pk. LA 8486.

HOUSEHOLD furn. for sale cheap. 2747 Marsh st., nr. Riverside Drive.

MAYTAG, like new, for quick sale. 4637 SUNSET BLVD.

WILTON stair carpet and hall runners, draperies. OL. 0600.

ANTIQUE bedspread, Rose of Sharon pattern, perfect cond. $75. OX.3418.

Furniture at Auction —30-A

Auction Mon., 10 A.M.

$3000 stock shoes, gents' furnishings & fixtures. 7114 S. Broadway. To the trade in large lots only. Strouse-Lennerd Co. Trask, aucr. AX. 6919.

AUCTION SAT. EVE.

JAN. 25TH. 3826 S. VERMONT. Full line of household goods. BILL GREEN, AUCTIONEER.

Furniture Wanted —30-W

YOU CAN'T LOSE

Phone HUmboldt 4517

MORE MONEY ANY AMOUNT
Eve. or Sun. ROchester 6865.

LARGEST demand in city for good used furniture, rugs & pianos. Will pay the most, all cash. Call HU. 0732 or EX. 3904.

GET all your furn. is worth by calling an old reliable firm. CASH!

HU. 4145

Don't Give Furn. Away

SELL TO GREEN FOR HIGHEST PRICES. CALL AT ONCE. RE. 2404.

WANTED for cash, hi-grade furnishings, rugs, grand piano, radio, bedding, etc. 1235 Rimpau Bl. OR.9663.

Want Furniture, Rugs

& bric-a-brac for cash. GL. 0707.

I WILL PAY 10% more if you mean business & are ready to sell furn. & furnishings. Call HU. 1985 any time.

WANT $3000 used furniture weekly to supply our trade. Highest possible price. CALHOUN. AX. 3930.

CASH BE. 7046

I PAY MORE. SEE ME LAST.

RECENT arrival needs furnishings, linen, draperies, etc. Cash, immediate removal. Mr. Reese. TH. 2050.

WILL buy nice furn., rugs, piano, etc. 5 or more rms., rent home if suited. Consid. sep. pcs. to fill in. UN. 2008.

WANTED—Privately owned furn., rugs, etc. Will pay cash. EM. 0138.

YOUNG couple desire to purchase furniture. Pay cash. OR. 4971.

WANTED: Privately owned furn., rugs, etc. Will pay cash. EM. 0138.

YOUNG couple desire to purchase furniture. Pay cash. OR. 4971.

I PAY the most for furniture & rugs. DR. 0288. 1316 WILSHIRE BLVD.

DESKS, CHAIRS, SAFES, FILES Need badly. FAber 5101.

CALL OR. 7247, pay most possible cash for your furniture. Comp. or sgl. pcs.

FURNITURE—HOUSEHOLD GOODS, Sale, Exchange —30

Furniture Wanted —30-W

HIGH-GRADE FURNITURE & FURNISHINGS FOR CASH. Remove at your convenience.

WE. 8291

LEWIS S. HART. Eve. BE. 3402

CASH AND PLENTY OF IT!

Call HUmbolt 5011

WE PAY THE PRICE!
Eve. or Sun. University 8865.

YOU CAN'T LOSE

Phone HUmboldt 4517

MORE MONEY ANY AMOUNT
Eve. or Sun. ROchester 6865.

HIGH cash price is what you want. Call me first. MR. WALLACE. ME. 3160.

I PAY more furn., pianos, radios, bedding, any amt. Make me prove it. Aball, 1425 W. 24. BE.2928. OR.9663.

WANT FURNISHING FOR 15-UNIT COURT. PAY CASH. BE. 7929.

FURNITURE wanted of all kinds, highest price paid. HO. 1937.

SEWING MACHINES— For Sale, Exchange, Etc. —30½

SINGER. Drophead, $10 up. Portable electric, $15 up. Desk electric, $35. 1 yr. free service. 917 S. Broadway.

HEMSTITCHER, $175; Tailor's machine, $15. Terms. Singer, $10. Renting, repairing. Herrick, 432 S. Bdwy.

HEMSTITCHER $175. Drophead singer $10. Terms. Herrick. 432 S. Brdwy.

$3.50 AND up for rebuilt sewing machines. 3703 So. Vermont.

WHITE electric, cabinet style, like new. Must sell. 2950 S. La Brea.

WHITE rotary port. elec., pract. new, cost $135. Sac. priv. party. TR.5061.

SEW. mach., pianos, organs, bought, sold, rent $1 mo. 624 W. 9. TU. 5605.

MUSICAL INSTRUMENTS— Sale and Exchange —31

THE manager of our storage dept. says "Sell the following used pianos at once." The price and terms will move them quickly.

Weber piano, $850, now $239
Steinway piano, $850, now $239
Knabe Ampico, $3600, now ... $1750
Koehler & Chase player with 100 rolls, $750, now ... $350
Steber piano, $425, now $155
Hobart M. Cable bungalow model, $450, now ... $250
Reproducing grand piano, bung. model, $1250, now ... $650
Tanchnola Duo-Art only $185
Chickering Ampico, $3600, now ... $1650

Dainty baby grand pianos, prices from $295 up. Special terms on many instruments as low as $6 per mo. You can rent many of these pianos & apply all rent on purchase later.

RICHARDSON'S MUSIC CO. 730 W. 7th st. TR. 8934.

WAREHOUSE SALE

Storage & Sample Pianos

Used Sohmer, Mason & Hamlin, Hardman, Knabe, Mehlin, Chickering, Steinway, Weber, Steck, Krakauer, Kurtzmann and Wheelock pianos, at savings of several hundred dollars.

GRAND PIANOS FROM $385 UP.

Used uprights, practically every standard make, size and finish, priced from $95 up.

Player Pianos from $275 up.

Bargains in reproducing grands.

On display only at

WAREHOUSE

15th and Los Angeles Sts. BIRKEL MUSIC COMPANY

Player Pianos Sacrificed

Autopiano like new	$250
Lexington Wal. Like new	$200
Autopiano Mah.	$200
Hallet & Davis Mah.	$200
Bar Oak like new	$200
Hall & Sons Mah.	$195
Hallet & Davis Mah.	$175

24 MUSIC ROLLS, BENCH, 90 DAYS' SERVICE WITH EACH PIANO. 3½ YEARS TO PAY. NO INTEREST OR CARRYING CHARGES FOR ONE YEAR.

WHOLESALE PIANO WAREHOUSE 1234 SO. MAIN ST.

GRAND PIANO $235

Small size, used, also well known Knabe, Chickering, A.B. Chase, Emerson, Bush & Lane, Schumann grands, used, greatly reduced.

Save $200 To $2,000

Baby, parlor, concert grand styles. Both period & conventional designs.

Period Grand $390

Gorgeous case, never been sold. Famous make. Terms. Open Wed. Sat. eves.

Wilshire Storage Co.

116-122 S. WESTERN AVE.

PIANO RENTS $1 MO.

Up. Uprights, Grands, Players, Reprod. Baby Grands. Free Delivery on Period Plan. All rent can apply on later buy. Practice pianos low as $70. The Big Day and Night Music House. 864 S. Main St. at 9th St. Open Nights. VA. 6252.

NEW & USED PIANOS

Grands, uprights, players and reproducers, at tremendous discounts. Interest or carrying charges for one year. 3½ years to pay. WHOLESALE PIANO WAREHOUSE 1234 S. MAIN ST.

GOOD RENTAL PIANOS

$4 A MONTH UP

BIRKEL MUSIC CO. 446 South Broadway. VA. 1241.

ARMSTRONG piano, $110, wal. sim., mah. case, $1 week. Also Steinway, Kimball, Gulbransen, Chickering, etc. Martin Music Co., 734 S. Hill st.

PIANOS, no dn. paymt. Highest allowance on used pianos, Victrolas. Barfield Music Co. 4313 So. Vermont. VE. 2864.

STEINWAY grand antique rosewood, $350. Steinway baby grand, $685. Used. Terms to responsible party. Musical Storage, 913 So. Olive.

WEBER mahogany Pianola Piano with bench and many records, perfect condition. Cost $1200. Will take $250 at 682½ S. CATALINA ST.

BUY YOUR PIANOS AND RADIOS on our RENTAL PLAN. 4th floor.

May Co. Music Dept.

REPRODUCING grand, real barg., rich mahog. case, full deep tone, cost $1150, sell $385, terms. Bekin Storage Bldg. Pico & Crenshaw. Op. eve.

PIANO TUNING

Apex Music Store. AX. 9771.

PIANOLA, COST $250, SACRIFICE FOR $60, INCLUDING 50 ROLLS. BEST MUSIC CALL DU. 9275.

LITTLE used Chickering $95 or rent $1 mo. DANZ, 105 N. SPRING. VA.8181

PIANO, bungalow, sacrifice $95. Phone Sterling 6723, Altadena.

GOLD B flat tenor saxophone for sale. YO. 4971 or OL. 2961. Apt. 108.

DECKER GRAND Piano, $150, used. Ask for MISS BURR, 913 S. Olive.

KNABE used, $77, or rent $1 per mo. DANZ, 105 N. SPRING. Open nights.

PRACTICE pianos, $50, $65, $130. Pay $1 wk. Danz, 105 N. Spring. Op. eve.

PIANOS, organs, sew. mach., bought, sold, rent, $1 mo. 624 W. 9. TU.5605.

MUST dispose brand new radio, sacrifice. Also baby grand piano. OR.9834.

BABY grand Franklin Ampico. Cost $2075. Leaving city. Sac. WA. 7156.

LITTLE USED VOSE, $125, or rent $1 mo. Danz, 105 N. Spring. Open eves.

UPRIGHT PIANO AT A BARGAIN. 1215 WEST 80TH ST.

SAXOPHONE, nearly new, Buescher, C Melody. Must sell. EM. 4591.

STEINWAY grand piano, excel. cond. 10804 ROUNTREE RD. EM. 2536.

STEINWAY grand; sac. cash or terms. 2251 Venice blv. nr. Western, 9 till 9

WANT old radios, give big trade on new Atwater-Kent. FA.1871. A.K. Ag.

MUST sac. my beaut. new Baby Grand piano. Also new radio. OR. 9834.

PLAYER piano. It works. $49.50 cash. 2251 Venice blv. nr. Western, 9 till 9

For Rent —31-A

GRANDS, players and Upright Pianos. For rent, $3 per month up. Rent applied on purchase later. WURLITZER, 816 S. Broadway. Tel. FAber 4011. Open evenings.

PIANOS rented, $1 mo. up. Players, $3 mo. up; grands, $5 mo. up. Free delivery on period rental plan. Rent applied on purchase later if desired. DANZ, 105 N. Spring. VA. 8181.

OVER 100 pianos for rent. Uprights, $3 month. New bungalow pianos, $4. Grands, $8 & players, $4. YOUELL STORAGE, 913 S. Olive.

PIANOS for rent, uprights, players and grands, reas. Only 1 month in advance. SO. CALIFORNIA MUSIC CO., 806 S. BROADWAY. VA. 2221.

RENT a piano—Grand, upright, player. Save you money, as low as $4 per mo. PLATT, 837 S. BROADWAY. Open nights till 9. TR. 7171.

BEAUT. ton. parlor grand. Starr piano. $5 mo. Ph. Culver City 3637.

Musical Instr. Wanted —31-W

CASH FOR PIANOS & ALL-ELECTRIC RADIOS. RE. 5155. 9 till 9.

WILL pay cash for upr. & grand pianos, radios. BE.3036. eve. OR.9663.

RADIO EQUIPMENT— Sale, Exchange, Etc. —37

6-TUBE all-elec. single illuminated dial. Beaut. walnut console, $35. 719 N. Kingsley, 3rd hse. n. Melrose.

WANT old radios, give big trade on new Philco. FA.1871. Philco Agcy.

ALL elect. 1930 mod. with dym. spkr. $50. Terms. 2611 W. 7TH.

FOR SALE—Repossessed Echophone, real bargain. $37.50. Ph. OR. 9906.

SPARTON RADIO TO BE SOLD AT A BARGAIN. 4353 SO. FIGUEROA ST.

$10 delivers Majestic, Philco, Zenith. Lib. trades. Open eves. HO. 0625.

WILL pay cash for Atwater-Kent table model, all elec. Phone AX. 6832.

RADIO, 7-tube, all-elec., cabinet, $50. Sacrifice. Miss Richman, TR.

RADIO EQUIPMENT— Sale, Exchange, Etc. —37

2-DAY RADIO SALE
$1 down, at electric floor samples and demonstrators: Majestic, Atwater Kent, Victor, Radiola, Grebe, Bosch, Crosley, Kolster and 100 other good makes. $1 down, easy long time pay plan on balance. Phone for free home test. The Big Day and Night Music House. VA. 8283. 864 S. Main st. at 9th st. Open nights.

RADIO BARGAINS—Prices slashed ½ and more; 7 A-C tube console radio was $130, now $65. King 7 A-C tube hiboy, was $175, now $70; Kennedy 8 A-C tube lowboy, was $180, now $89; Atwater Kent 8 A-C tube hiboy, was $186, now $99; 9 A-C tube dynamic lowboy, was $190, now $89. Priced complete and installed. Latest models. Free demonstration. WURLITZER, 816 So. Broadway. Tel. FAber 4011. Open evenings.

RADIOS SLASHED
STORAGE WAREHOUSE SALE
Atwater Kents, Kolsters, Freed-Eisemanns. Kennedys, R.C.A. & others, priced at $39, $69 and $99. Complete and installed. Terms low as $1 a week. Hurry. 1427 EAST 4TH STREET. Take P car to E. end of 4th st. bdge.

PHONE YOUR WANT ADS TO THE TIMES. NO CREDIT ARRANGEMENTS NECESSARY. COURTEOUS, EXPERIENCED AD-TAKERS DAY AND NIGHT WILL HELP YOU WITH YOUR COPY IF DESIRED.
MADISON 2345

RADIO RUTH SAYS
"I'm giving Free Home Test on all electric radios this week. I'll trade Dollars or anything else of value. Phone me day or night. Ask for Miss Ruth." VA. 6232 or come see me. 884 S. MAIN ST. at 9th.

Repossessed Radios
Unusual sale for 2 days only of used radios, in perf. condition, including such well-known makes as Radiola, Freshman, Brunswick & Stewart-Warners. Take your pick at once for only $19 at 1487 West Adams.

NEW 8-TUBE CONSOLE RADIO
Solid walnut. Complete with speaker
$26.50 CASH
Less tubes. More, on time. Heater type tubes. 3-tuned stages. 2251 Venice Blv. nr. Western. 9 till 9.

SUPER ELECTROPHONIC, LATEST MODEL, ALMOST BRAND NEW ALL ELECTRIC, 10-tube, complete; UNSURPASSED TONE, MAGNIFICENT CONSOLE. An unmatched beauty for only $50 cash. 1463 W. ADAMS. Dir.

$39.50 AND $49.50
FOR COMP. 7-TUBE SCREEN GRID Dynamic Monarch, sliding door consoles, formerly sold for $118 comp. 844 SO. BROADWAY.

LOWEST PRICES IN TOWN
Sparton lowboy, $120. Philco hyboy, $69. Majestic 1930, only $116. Radiola & Gilfillan demos. 20% off. Radiola 33 & 104 only $75. All guarantd. by Wolfe's, 347 S. WESTERN. Op. evgs.

RADIO service, $1 a call, your radio rep. in your home right. All models, batt. or elec. Work guar. AX.6832.

ALL electric Falck, barg. 1731 W. 71 st. YO. 1409.

BARGAIN—Combination Victrola & radio. 1538 4th ave. RO. 0632.

RADIOS, any make, FOR RENT. So. Calif. Radio. 2133 W. Pico. EX.1161.

CASH FOR PIANOS & ALL-ELECTRIC RADIOS. RE. 5155. 9 TILL 9.

MACHINERY, ALL KINDS— Sale and Exchange —37

"MEYER MEANS MACHINERY" Headquarters for Punch-Presses, Sheet and Plate Machinery, Machine Tools. Sheet Metal Production Engineers. MEYER MACHINERY CO. 1939 Santa Fe ave. VA. 3762.

PIPE AND CASING, NEW AND USED, FOR EVERY PURPOSE. VALVES AND FITTINGS. CONTRACTS TAKEN FOR TRENCHING AND LAYING. ADAMS PIPE WORKS, 2025 Bay street. VA. 0113.

FOR SALE—1 Hamilton lathe, 15-inch by 8 ft. 1 36-inch radial drill with motor; 1 pipe coil bender with motor; 2 sulphur dioxide ice machines, with motors. A. C. Paul Co., 5048 Santa Monica Blvd.

FOR SALE—Turn table, ball-bearing, for automobiles. Also 120 gal. gas tank and pump. Make your offer. 7254 Hollywood Blvd. GR. 3468.

ELECTRIC MOTORS BOUGHT, sold, rented, repaired. NORTON & NORTON, 1375 N. Broadway. CA. 0484.

REBUILT MACHINE TOOLS Easy Payment Plan Palmer-Given Co., 2014 Santa Fe

THOMPSON BOILER WORKS MFG. Steam Boilers. Hot Water Heaters. Gas & Oil Burners. Boiler repairing.

MACHINE tools, woodworkers, plumbing, sheet metal machinery. 409 E. THIRD ST. PA. 3977.

AIR compressors, $12 to $150. Pt. guns, $5 up. Tire & garage equipment cheap. 119 E. 11th. WE. 8442.

1 Universal woodworker, benches, clamps & other cabinet equipment for sale at bargain. DR. 2097.

POWER saw, 7½ H. P. gas eng. $75. Lock mortiser, $250. AT. 0294. 1616 Hudson Ave., L. A.

AIR COMPRESSORS, LOW PRICES. U. S. EQUIPMENT CO. WE. 2207. 501 W. WASHINGTON COR. FLOWER.

ELECTRIC MOTOR SHOP We buy, sell, ex. 210 E. 3d. VA.8876

FOR SALE—Yale chain block, 1½ tons. 229 S. Gramercy Place.

GASOLINE METERS, NEW & USED. 1003 Santa Fe Ave. TR. 1746.

GASOLINE pump & compressor, used. $35 & up. 1003 SANTA FE AVE.

SAVE cha. sep. new, used, rep. HY-EP Prod., Ltd., 1040 Venice WE.0662.

Tractors, Farm Implements—37-T

FOR sale, old Fordson, rubber tires, runs fair, priced right. TU. 7918.

Machinery Wanted —37-W

WANT to buy small lathe and other machine shop tools. FRANK GAHM, 1890 Paloma st., Pasadena.

MISCELLANEOUS— For Sale —33

VACUUM CLEANER BARGAINS
Why pay $65 or more for any cleaner? We guarantee to sell better vacuum cleaners and for less money than any concern in Los Angeles. Some as low as $10. Guaranteed. Free trial. Terms.
VACUUM CLEANER REPAIRING Cramer Electric Co. WE. 2222. 1303 W. Washington, corner Hoover.

8-PC. twin bedr. set, $58. Fr. twin beds, comp., $40. 5-pc. full size Eliz. bedr. set, cost $40. 8-pc. wal. din. set, $75. Liv. rm. suite, imp. rugs, range, other things cheap. 2722 S. HOOVER.

WILL trade 50 shares of Associated Citrus Products Co., Inc., of Calif., at par value, $10 per share, for diamonds, clear lot, or late model car, by Feb. 1st. Address R, box 6, Times Office.

BUTCHERS' SUPPLIES! Refrigerators, display cases, meat blocks, cutting tables, etc. SOUTHWESTERN BUTCHERS' SUPPLY CO. 310 E. 7TH ST.

FERTILIZER, stockyd. (screened cow.) 75c large sack or 8 sacks $5; grass seed, 50c lb. Devil grass removed by pow. mach. Estimate free. Bishop & Mathews, 819 W. Vernon. VE.6618

AUTOMATIC water heaters, 2nd hand, $12 to $30; comb. htrs., $6 to $8; bath tubs, $15; sinks $3, basins $5. 824 W. Manchester ave. TH. 6294.

CASH REGISTERS
ALL MAKES BARGAINS 313 W. Jefferson at Grand ave.

EVERYTHING FOR YOUR BUILDING AT LOWEST PRICES. WHITING-MEAD CO., 2280 E. VERNON AVE.

SCOTT'S asphalt roof paints, shingle and paper, 50c gal. SCOTT THE ROOFER, 1336 Maple. WE. 4673.

10,000 ROLLS OF ROOFING Paper, 50c up. Free Delivery. 800 So. San Pedro. Cor. 8th St.

ROOF covering, per roll 34c
CANE BUILDING SUPPLY CO. 9TH & MAPLE. TR. 7943.

POOL & SNOOKER TABLES and supplies, new & used. 2104 Maple ave.

PLATE—Frame showcases for sale. Phone VE. 2096. 1314 W. 36 Place.

DEQUER triple coil electric blanket, almost new. Cost $65. OX. 2545.

ELECTRIC wshr., Thor & ironer, $75. Call after 3 p.m. 1234 W. 79th st.

AUTO & stor. heaters, used, guar., $7 to $25. Plum. supplies. 118 S. Ind'na

$42.50 New Ray-Glo heater, 10 radiant, never used. $12.50. GA. 7318.

FOR sale, slightly used Graybar stimulator & reduc. machine. AL. 2462.

WOOD, new mill blocks by load, $7. Sml. load, $3.50, delivered. JE. 5882

SO. Cal. Wrecking Co. 426 E. Slauson. 2nd hand & new plumbing. AX.6994

Office, Store Equipment —33-A

STORE FIXTURES
AND EQUIP. "DAVIS HAS IT" Everything for groceries, markets, cafe, delicatessen & drugs. A-1 used, new, factory to you. We have everything. REAL BUYS. TERMS. Big FREE PARKING lot. Eves by appt. DAVIS STORE FIXTURE EXCH. 1349 S. MAIN WE. 9059.

DESKS, SAFES, CHAIRS
We buy, sell, rent, exchange desks. LOU SKEELS, 1912 S. Main WE.6105

DESKS, 5 counter files, oak swivel chairs and equipment & other pieces, like new, very reasonable. TU.6078

BARGS. in used office fur., typewriters bought, sold, rented. Western Office Furn. Co., 905 S. Hill. FA. 3795-96

$250 NATL. cash register, used 3 mo. Good as new, $125. Bernard Drug Co., Western & Vernon. VE.2666.

USED office furniture and safes. Basement Store—Basement Prices. 420 SO. SPRING TR. 3734

DESKS, chairs, file in good cond. sac. for cash. 310 W. 9th. TU 4914.

CAFE & STORE FIXTURES, SAVE at least one-half. Used. 115 E. 9th st.

SAFE, letter file in storage. Must sell. R. Thompson. Dir. RO. 5814.

CASH REGISTER BARGAINS, all sizes. Easy terms. 214 E. 9th. VA. 9221.

PRE-REMOVAL sale of office equipt. Los Angeles Desk Co. 848 S. Hill.

OFFICE partitions, railings, 463 Werdin Pl., nr. 5th & Main. MU. 1407

MISCELLANEOUS— For Sale —33

Office Store Equipment —33-A

JOSEPH BELLUE
Office Furniture Exchange
All furniture in A-1 shape. No extra charge.
631 S. Spring. VA. 5305
3rd Floor

USED STORE FIXTURES
Complete equipment for every line of business at prices that will interest you. Fixtures bought & rented. CASH OR TERMS
CALIF. STORE FIXTURE CO. Cor. 8th & Los Angeles. PA. 4052.

DESKS FILES SAFES
3 CARS FACTORY SECONDS
50 walnut & mahog. desks, $25.00. 50 solid mahog. & wal. desks, $39.50
WE RENT DESKS, FILES, SAFES. 236 S. Spring. Security. MU.9508

SHOWCASES, SODA FOUNTAINS FIXTURES, OFFICE PARTITIONS
Immense stock. Priced right. WEBER SHOWCASE & FIXT. CO. 316-30 So. Los Angeles St. Phone HU. 9460.

175
DESKS AND TABLES AT COST
OAK, MAHOGANY, WALNUT 400 S. LOS ANGELES ST.

FOR SALE—Bank vault door complete time lock, perfect condition, standard size. Can be seen at 133 NO. SANTA ANITA, Pasadena. Ph. WA. 1134.

HALSTED DESK CO.
BUYS, SELLS & EXCHANGES OFFICE FURNITURE
935 S. Olive TU. 0668

BY owner, discontinuing office, at bottom prices, Monroe calculator, typewriter, 2 beautiful desks, etc. 905 ROWAN BLDG.

FOR SALE—Jewelry fixtures, consist. of showcases, wall cases, mirrors, safes, etc. Must be sold immediately. Address V, box 398, Times Branch.

DESKS, CHAIRS, SAFES, FILES of every description. New & used. Make your last stop on 2nd st. Miller Desk & Safe. 211 W. 2nd.

SAC. fine desks, tables, chairs, filing cases, carpet. 548 Spring, Rm. 236

FIREPROOF office safe, good as new. 400 SO. LOS ANGELES ST.

Typewriters and Supplies. Adding Machines —33-B

BARGAINS "all makes," used and rebuilt, late mod., rented 3 mos., $7.50 WHOLESALE TYPEWRITER CO. 440 S. Spring. TU. 7112

ADDING, bkpg., machs. & typewriters bot. sold, exch. L. A. Adding Mach. Co. 917½ S. BDWY. TU. 6294.

REMINGTON, $12; L. C. Smith, $27; Underwood $29. 309 W. 2 st. VA.9938

Clothing, Furs, Etc. —33-D

SAC. FINE JAP. WEASEL COAT. NEW SILVER FOXES, $85 EACH. RED FOXES $49.50; OTHERS. 348 S. Western. EX. 2433. OPEN EVES.

MME. Adel buys ladies' good used clothes, furs. 1059 S. Main. WE. 5966

CINDERELLA Shop pays cash for used garmts., bric-a-brac, hi-qual. HE.3658

FURS. Broadtail coat, $60 up. Foxes, $40 up. Sun. & eves. 3950 S. Bdway.

SILVER tip point, foxes, $25; cheaper than fur collars. 3950 S. GRAND.

FURS, salesmen's samples, coats, foxes, trim'gs. 719 S. Los Angeles R.601

Jewelry, Diamonds —33-E

PENDANT, 182 pearls, 33 diamonds up to 1½ kt. Cost $3200. Sacr. $900. Priv. owner. 1212 N. Marengo, Pasadena. Sterling 2578.

PRIVATE party, sacrifice diamond, $80; cost $175. WA.1286. Apt. 306

DIAMONDS FOR LESS AT KUSEL. 307 Stimson Bldg., 3rd and Spring

Antiques, Art Goods —33-F

VERY fine India cashmere shawl, in good condition. Telephone Colorado 3841 Pasadena.

FUR ROBE, "BOLIVIAN VICUNA," VERY RARE. PHONE EX. 2472.

Cameras, Supplies —33-H

1A Special F 4-5 .... $33
Studio stand $5
Perkins Jr. Arc $50
Peterson's Camera Ex., 356 S. Bdwy.

DEVRY 16-m.m. movie camera & projector, $63, complete; used 3 times. NO. 7663.

Lumber, Bldg. Materials—33-K

LUMBER BARGAINS
2x3 & 2x4 Op. Sis....$18 per M.
1x6 & 1x8 Op. Sis....$18 per M.
1x10 & 1x12 Op. Sis....$20 per M.
1x6 Op. Flooring ....$25 per M.
Plas. boards, spec. sizes $20 per M.
Roof paper, low as...$1.25 per roll.
2-6x6-8 1⅜ doors, very cheap....$2
F. O. B. Yard.
Woodhead Lumber Co.
Whitney 1181. 4800 W. Pico Blvd.

BUFFETS, hwd. trim.; hwd. flooring, $35 per M. Kitchen cabinets; new & used lumber at reduced prices; oak & mahog. doors & panels. Star Wrecking Co., 930 E. 9TH ST.

SINKS, $1; basins, $1.50 up; toilets, $1 up; htrs., $5 up; tubs, $10 up; ldry. trays, $6.50 up. Pipe, sash, doors, etc., cheap. L. A. Wrecking Co. 810 E. 9th st. Open Sundays.

NOW wrecking several bldgs. Real bargains in lumber & plumbing. L.A. Wrecking Co. 810 E. 9TH ST.

LUMBER, $10 M. Sinks, $1.50; b. tubs, $14.50; doors, $1.50; windows, $1. Plumb. Star Wrecking Co., 930 E. 9

NEW AND USED LUMBER WESTERN SALVAGE LBR. CO. LTD. 1611 San Fernando Rd. CA. 2556.

Houses, Bldgs., to Be Moved—33-V

MODERN frame double bungalow, 4 rms. each side, size 37x50. Must be moved at once. Owner on premises 10 a. m. 1112 & 14 N. St. Andrews Place, Hollywood.

6-RM. mod. bung., tile bath, hdw. floors, gar. Sac. if taken at once. 303 Canon Dr. Off Wilshire. Bev. Hills.

FLAT bldgs., best ever offered, excel. cond. & const. 2 baths & 6 R. ea. apt. N.E. cor. 4th & Western.

6-RM. mod. bung., tile bath, hdw. floors, gar. Sac. if taken at once. 303 Canon Dr. Off Wilshire. Bev. Hills.

5-ROOM stucco, hardwood floors throughout. 6462 LA MIRADA. Kress House Moving Co. MU. 3261

7-RM. PLASTERED HOUSE AT 1307 N. VIRGIL. VA. 5135.

MOD. 6-rm. bung., oak floors, 228 N. Harvard Bd., cor. Beverly. VA.5135.

WANTED— Miscellaneous —34

BOOKS BOUGHT
HOLMES BOOK CO.
814 WEST 6TH ST.
TEL. TR. 2285

We Pay Cash in 3 Hours
FOR RESTAURANT FIXTURES
J. J. SUGARMAN & CO. 415 E. 9th st. VA. 2391.

WANTED: Analytical laboratory balances. Phone description, price. TR. 4821.

DESKS, 3 flat or roll-top, also files, safes. Cash. M. Hirsch. MU. 9508

NEED furn. for several offices. Pay cash. MR. WAITE. TR. 3724.

500 YDS. Pflueger reel, also 6 oz. rod. 204-C S. Helberta, Redondo.

WANTED—GENERAL ELECTRIC ICE-BOX FOR CASH. WY. 3360.

CASH REGISTER WANTED, USED. WILL PAY MORE. WE. 1221.

Clothing, Furs, Discarded—34-A

WANTED — FUR COAT OR CAPE. MUST BE BARGAIN. EX. 9501.

MEN'S USED CLOTHING, O'COATS, Tuxedos. LEVIN, 717 W. 6. MU.1725

Diamonds, Jewelry —34-B

DIAMONDS, pearls, gold, silverware and other articles wanted. Top Prices paid. MARKWELL & CO. Suite 505 Foreman Bldg., 7th & Hill TUcker 9291

DIAMONDS WANTED
Spot cash. No delay. W. H. Klein. 508 Loew's State Bldg. 7th & Bdwy.

SWAPS— All Sorts —36

ACRES (2), EQUITY OF $800, 2 MI. SO. WINEVILLE. TRADE FOR MODEL A FORD SEDAN. HU.1024.

APT. house lease & fur. new, 60 rms., nets $350 mo. $10,000 clear. Will trade for city property. VA. 5313.

AUTO to $1000, cl. lot to $2000. Bldr. will accept dn. paymt. on new 3-unit home & inc. All rented. 2916 Cloverdale. WH. 0438.

AUTO coach, good cond., sell dirt cheap or trade for radio or? 1029 W. 60th Pl. before 10, after 4.

AUTO, new, for diamonds, boats, real estate or what? Call HE. 9689.

BUNGALOW—6-rm. new, best res. dist., San Bernardino. Dbl. gar., paved st. Sac. eq. for good auto. Douglas 8890.

BUNGALOW, 7 rms., mod., mtg. $3000, take sedan or groc. for eq. GA.2364.

CHEVROLET tour., '25, good cond. Want good furn. 4272 So. Figueroa.

DIAMOND ring wanted in trade for late model automobile. 700 South Brand, Glendale. Doug. 2399.

DODGE car and cash for mortgaged lot or shack. Car at 1681 E. Manchester.

DRESS shop, notions, for lunchroom. Address R, box 62, Times Office.

EQUITY, $1250 cash, in $1775 bus. res. lot, bal. $17 mo., incl. int., for good sedan, or ? Owner, 1951 Midvale ave., West Los Angeles. Phone WEST L. A. 33923.

EQUITY more than $600 in fully improved well-loc. & restricted west side lot, sell or trade for $100 or what have you? VA. 5772.

EQ. $300 Crescent City prop. for Ford, Mod. A or Chev. truck. HU. 4425.

FUR COAT Genuine beaver, full length. Want bdr. furn., rugs or ? Abnur. EX.8424

GERMAN police, male, 2 yrs. old. Over distemper, good disposition. Sell or trade. CA. 5003.

GRAHAM-Paige 610 cpe. $475 eq. for $200 cash or clear Ford. 832 Wilshire, Beverly Hills. P.M. only.

INCOME, will trade, owner, for ranch or ? Weaver, 4191½ Whittier Blvd.

LADIES' ready-to-wear, est., ideal loc. on blvd. Have 2-sty. sell, exch. Address X, box 521, Times Branch.

LOT on Riverside Drive. $1750 paid in equity. Must sac., take anything. CR. 5015.

LOTS, 2 in Las Vegas, Nev. Tr. for good auto. 4877 Ruth Ave. AL. 8242.

PIANO—Starr baby grand, two-tone mahog. Worth $1500. Absolutely clear. Trade for 2nd T.D., lots or ? VE. 0325.

RADIOS, 89A SPARTON. WHAT HAVE YOU? 4353 S. FIGUEROA ST.

RADIOS wanted, old. Give big trade on new Stromberg-Carlson. PA.1871.

RUNNYMEDE or Romola stock or 1 Romola ac. accepted as part pymt. 5-rm. mod. bung. Owner. VA. 5257.

WASHING mach., elec., gd., cost $200 —What have you? TU. 3187.

Don't Lose Your Equities
Large or small lot equities. Houses, cars, land, etc. We can help you. Immediate action. Call or write FRED HILSON CORP., 6th flr., San Fernando Bldg., 4th & Main. TU.6807

INCOME ACREAGE HOMESITE
For home with income or investment. Large producing walnut trees. Very desirable high class property. Take car as down payment. OWNER, box 651, ARCADIA.

WILL trade 50 shares of Associated Citrus Products Co., Inc., of Calif., at par value, $10 per share, for diamonds, clear lot, or late model car, by Feb. 1st. Address R, box 6, Times Office.

I OFFER EVEN SWAP
My clear lot, loc. good So. Cal. town, priced at $350. I want a hard-to-carry house equity even if payments are delinquent, any location. Write Owner, 125 SO. FREMONT ST.

BUYERS and sellers of anything and everything of value. Send one postcard listing each article. Wanted to buy, wanted to sell. We file all cards and get action. Used Goods Agency, 1255 E. Colo., Pasadena.

WHAT have you to swap. Equity $1200 in Fontana acreage on blvd. or will discount for cash. Address S, box 14, Times Office.

$500 1ST mortgage gold bond for best clear auto of equal value. 107 N. Cliffwood Ave. cor. Beverly Blvd., Brentwood Heights.

½ A. ESTATE nr. Vermont & Los Feliz. Best offer over $4000 1st. cash or trade, takes it. McAuley, 17 Locust, LONG BEACH.

INCOME—2 houses on 1 lot, city, or desirable lots. Exch. for Topanga Beach or Canyon cabin. Address W, box 546, Times Branch.

3½ A. poultry ranch, cl., worth $750, for car equal value or sac. for cash. Address V, box 444, Times Branch.

HAVE $1000 clear lot. Will trade for $500 office furniture. 210 Black Bldg. TU. 6920.

EXCHANGE $1500 equity 5-rm. Glendale home, bal. $40 mo., for 7-passenger car. HE. 6479, eve. HO. 8943

WILL trade my 5-room home nr. Santa Barbara ave. What have you as down payment. Wheeler. VE. 1174.

GOOD 4-room stucco home for grocery store. Box 276-A, R.R. 1. Gardena, Calif.

WILL trade my 6-R. Colon. bung. 10 min. from City Hall. Will take sd. car or lot. Must sell. Barg. AL.8242.

$1000 trust deed for '29 sedan. Will pay some cash. OR. 9604.

SELL or trade stock paint, also equity 9-rm. home. 3815 4TH AVE.

RADIANT FIRE & ELEC. HEATERS. WANT TYPEWRITER OR ? OL.1041

HARD-TO-MEET equities wanted, give good trade. OWNER. VA. 1871.

HORSES, MULES, CATTLE— Goats, Sale, Exch., Wanted, Etc.

Horses and Mules —43

HORSES FOR SALE—12 sound work horses, 4 to 7 yrs. old. Cheap. Call Douglas 8781.

Cattle —43-A

FOR SALE—Jersey cow, fresh with 3rd calf. Phone Kenwood 731.

20-COW retail dairy near Artesia. Terms. Rm. 524 W.M. Garland Bldg.

POULTRY AND SUPPLIES— Pigeons, Rabbits, Bees

Poultry and Supplies —44

SURE MO. INCOME
No land to buy, you purchase 250 chickens, we furnish everything else. 522 W. 9TH ST. MA. 3337.

3, 4, 5 broilers, $1. Also started chicks 4 breeds, 1 to 6 weeks. KING'S HATCHERY, Laurel Canyon and Chandler Blvd., No. Hollywood.

BABY CHICKS—All varieties of baby chicks available each week. REDWING HATCHERY 2046 E. Florence. LA. 6893.

POULTRY WANTED Highest prices paid. Call anywhere. City Poultry, 2923 S. Hope. AT.6293

LAYING pullets, R. I. Reds, B. Rocks, turkeys. 313 Newby av., San Gabriel

FOR SALE REASONABLE—15 W. L. LAYING PULLETS. UN. 6172.

BUFF Orpington cockerel. Good. Breed now. 3514 E. 6th St. AN. 3074.

Rabbits, Hares, Etc. —44-C

RABBITS AND HUTCHES, CHEAP—3912 CENTRAL AVE. HU. 2489-J.

PETS AND SUPPLIES— For Sale, Exchange, Wanted

Birds —46-A

1 PAIR cardinals, 1 pr. gray Java sparrows, registered rollers, 4 warbler males. Call all wk. 3412 Lee st.

PARROTS boarded outside of city. 50c a week. 1105 E. VALLEY BLVD., Rosemead. GA. 0462.

15 LBS. BIRD SEED, $1 Whittier Bird Store, 2524 W. Whittier Blvd., W. Whittier. Ph. 429-190.

CANARYLAND PET SHOP, 5307 So. Vermont. Blue love birds, $5.95 pr. Puppies, pets, cages and supplies.

BEAUTIFUL CANARIES, pets or breeding stock, cages. Reas. GR. 1272.

WANTED—Canaries & Parakeets. Bird Wonderland, 15640 Ventura Blvd.

WANTED: Parakeets, Canaries. Buy or exch. Flowers. 17555 Ventura Blvd.

WANTED—Canaries & Parakeets. Bird Wonderland, 15640 Ventura Blvd.

Cats —46-B

WANTED: GOOD HOME FOR KITTENS. PHONE VE. 0672.

Dogs —46-C

AT stud. Orange pom. lovely son Jolie de Vivre of Sunbright, fee $15; big litters. 4536 N. HUNTINGTON DR.

[illegible] PUPS. CHOICE REASONABLE. 1032 S. BEDFORD ST.

[illegible] BREED. 3233 ADDISON WAY, EAGLE ROCK.

DACHSHUND puppies, pedigreed, 3 mos. 647 W. 15 st., cor. Georgia.

FOX TERRIERS, Wire, Irish Terriers. 9606 S. BROADWAY. TH. 3675.

POLICE PUPS, $2.50 UP. OL. 7445. 4819 BEVERLY BLVD.

POLICE dog, 9 mo. old, reasonable. 957½ ARAPAHOE ST.

ST. BERNARD pups, ped. Cheap. 122 N. Palm Dr., Beverly Hills. OX.0473.

SCOTTIES, champion stock. Richter's. 16501 Ventura Blvd., Van Nuys 1173.

SCOTTISH TERRIER PUPPIES—Highly pedigreed. No. Hollywood 701.

ENGLISH BULLDOG
"SIR MAJOR SPIKE," male, red brindle, winner of many blue ribbons & trophies. If interested to buy, please call owner at OR. 4298.

TOY Fox Terriers, thorobred, cheap. Campbell, 500 N. Hill st. MU. 6614.

HOUSES— For Sale Miscellaneous —50

TREMENDOUS SAC.
1620 VIRGINIA ROAD
Circumstances force me to sacrifice my beautifully furnished 9-rm. home, Lafayette Sq. House in splendid condi. All hand-carved furniture and oriental rugs; 4 bedrooms, 3 baths, sun room, bkfst. rm. Any reas. offer accepted. Ph. WH. 2500.

MR. RENTER
If you had seen this ad a few years ago, we could now make you a deed to this property. A nice, good, cozy, 6-room house, 1125 W. 50th St. A few hundred down, balance like rent. Own your own home, call MR. RATCLIFFE, WA. 1171.

HAVE 14 four and five-room houses and will sell tremendous discounts. $4500; five-room for $3250, $250 cash; and $3750, four-room house, $2750, only $250 cash; and $5000; five-room house, $3115.82, only $500 cash. You bargain hunters call and see list and act at once. Reynolds, 312 Douglas Bldg. MUtual 8808.

Bankers—Buyers—Agents
WILSHIRE'S GREATEST SACRIFICE 2-STORY 10-RM. ENG. RESIDENCE 3 BATHS, LARGE CORNER LOT NOW $29,000. WORTH $45,000 JAMES J. DONAHUE 3723 WILSHIRE BLVD. DRexel 4951

5 rms. & lg. breakfast nk. Tile thruout. Will make BIG SACRIFICE for cash or consider trade for 5-ACRE ORANGE GROVE. Owners only. Apply 1232 W. 54TH ST.

NEW 14-ROOM DUPLEX
In Beverly Hills, artistic and ultra-mod. Will trade. Builder. OX. 5249.

$5850—New 5-rm. Eng. stucco, built to sell for $7500. 15 min. to downtown. Wonder view Los Feliz & mts. 2820 Shadowlawn ave. OL. 1803.

CALIFORNIA veterans looking for a home notice! Modern 5-room stucco bungalow. Niagara 3949, Altadena.

MY Equity, 4-rm., stucco & gar. Lot 50x150. Call 427 S. Figueroa st. Room 305, after 5 p.m.

FORECLOSURE SALE 521 Delaware Road, Burbank. 10 rooms, 3½ baths. TR. 4477.

OWNER offers to sell at great sacrifice, equity in attractive 6-room stucco home. Phone Alhambra 4442.

HOUSES— For Sale Miscellaneous —50

SELECTED HOME VALUES
OPEN FOR INSPECTION
This sure is a little dream. 7 rooms, 3 bedrooms, 2 baths. Unit heat. Elec. refrig. Every room a model of completeness. Lawn and shrubs in. Double garage. Rear yard fenced. Price ONLY $7650. Easy terms. Afternoons 1 to 5. 2352 Selby.

$12,500
Brand new. Top o' the World. Within 2 blocks of Wilshire Blvd. You never saw such a buy, 7 rooms, 3 bedrooms, 2 exquisite baths. Furnace heat. Elec. refrig. Grounds nicely landscaped. Come out and look it over. It's the talk of the district. Open 2 to 5—10616 Wellworth.

$29,500
9 ROOMS, 4 BEDROOMS, 3 BATHS
Magnificent home on one of the high view lots north of Wilshire Blvd. Unique in design and decoration. Every modern convenience. Must be seen to be appreciated. Easy terms or will consider small exchange. Open daily 2 to 5. 721 Thayer avenue.

TO SEE THESE SPECIALS OR OTHER HOMES, CALL FRED WILKINS, OXford 1137, WESTWOOD VILLAGE DOME OFFICE, 1081 WESTWOOD BOULEVARD.
JANSS INVESTMENT CORPORAT'N

Price Competition Defied
QUALIFY THE BEST SPLENDID LOCATION UNUSUAL FINANCING EASY TERMS ON THE TWELVE SIX ROOM SPAN. STUCCO HOMES SAN MARINO AVENUE BETWEEN 7TH AND 8TH STS.
2 Blocks east of Wilson (Atlantic Blvd.) 1 block north of Valley Bld.
ALHAMBRA
All newly paved streets, no assessments
Priced at $5,000 and Less
Open for Inspection Saturday afternoon and Sunday, 9 a.m. to 5 p.m.

MAGNIFICENT HOME WINDSOR SQ. CORNER
This exceptional home has 5 master bedrms., 3 master baths, library, den & solarium, 3 maids' rms. & bath, billiard rm. & bowling alley, trunk rm., full basement with laundry & vacuum system installed.
Built by a lumberman, this home contains the finest hardwood in selected genuine mahogany, curly birch, southern figured red gum, bird's-eye maple & oak. It is a supreme pleasure to show such a solidly built home. Located on a beautifully landscaped large corner lot in the very heart of this highly restricted residential district, this home will impress anyone who knows values. The persons who can qualify for such a home may inspect by phoning WH. 2505.

Tremendous Sacrifice WINDSOR SQ. HOME
Beautifully located on a large corner lot, this delightful 12-room residence has 5 master bedrms., 3 baths, large beautiful sun room, library & breakfast rm., very attractive sitting & dining rooms. This home is in the best possible condition and will appeal to anyone who is accustomed to solid construction. Can be purchased at a greatly reduced price and completely furnished if desired. Persons who can qualify for a home of this character are invited to inspect by phoning WH. 2505.

7-ROOM SPANISH STUCCO
3 BEDROOMS — 2 BATHS
Tiled roof. Lot 50x135. All assessments paid. Vestibule entrance. Living-room 15x21, textured plaster, beamed ceiling, real fireplace. Dining-room 12x15, text. walls, cove ceiling. Breakfast-rm. 8x12. Sanitas, glass cabinets, table and chairs. Kitchen 10½x12; elec. refrigeration; 6-ft. tiled walls, double tiled drain. Bedrooms large, combed textured finish. Both baths tiled, lovely finish, unit heat, lawn, sprinkling system, double garage, large service porch. Price $7950. Easy terms monthly. 2320 Pelham, Westwood Hills. Call OX. 3711 or OX. 4918 for directions.

HOUSE WITH AN INCOME
$18,000
3 beautiful units. Just completed. On high view lot. Within walking distance of U.C.L.A., stores and transportation. Ideal rental property where cultural atmosphere prevails. Can give good terms. For appointment call OX. 1137 or evenings, HE. 9536.

WORTH $30,000 NOW $15,000
345 SO. HARVARD BLVD. LARGE OVERGROWN BUNGALOW 9 rms. 2 baths, lot 60x150, worth $25,000. Only $5000 cash needed. OPEN TODAY Call Chapman or Montrose. DU.3000

FURNISHED HOME SHOW
Event of the year. Home furnished by Barker Bros. Drive out Leimert Blvd., (continuation of Santa Barbara ave.,) cross E car tracks at school. Ph. VE. 1174.
WALTER H. LEIMERT CO. Daily except Monday noon to 8.

5-Rm. Stucco, $150 Dn.
2 nice bedrooms, 60-ft. corner lot. Fine location. Beautiful lawn. Assessments paid. Near schools and stores. Wide concrete street. NO TRADES. Excellent value at $4950. Monthly payments, $49.50, include 7% interest. PHONE QUICK. DEAN HOWARD. WE.0251. Eves. RO.7570.

FORECLOSURES
MORTGAGE COMPANY will sell several properties, both residences and income, in various locations, small down payment, balance easy terms. Call MR. SHANKLAND, TR. 3776.

FORECLOSURES
With easy terms. Mortgage co. must sell these homes, 3 in Westwood, 2 Culver City, 2 Venice, 2 Altadena, 2 Santa Monica. All nearly new stuccos. Modern. 5% down. Call MR. EDWARDS, TR. 4823. 306 National City Bank Bldg.

EXCEPTIONAL BUY
Spanish bungalow just completed near Griffith Park. Close in. Price $4750, easy terms. See owner at 1420 LAKE ST. near Sonora st. GLENDALE or call WY. 4124.

SACRIFICE—Double bungalow, completely furnished, unrestricted lot 50x148. Hollywood location, income $1200 yearly. As investment or ripe for apts. $2000 handles it. Quick action nec. Owner, 942 N. Hobart.

JUST had to foreclose beautiful 7-rm. English type home, large lot, street work paid, 3 bedrooms, 2 baths, unit heat. Fronting Silver Lake, 15 minutes downtown. $1000 cash. Balance like rent. OL. 3111.

FOR SALE OR EXCHANGE—12-room residence, nearly new. Large lot, nicely parked; sightly location, modern. Will accept clear lots for part payment. Telephone TRinity 0669.

915 S. Sherbourne Dr., L. A., 3 blks. S. of Wilshire. Brand new 2-story 7-rm., 3 bedrm., 2 bath Spanish. Cut to $12,500. Terms. Mr. Hawthorne, owner. EM. 4541. Eve., OX. 7732.

WILSHIRE 2-STORY ENGLISH $15,500, nr. Windsor Sq., stucco, 2 baths. Mahog. finish. Oil dec. Large lot. A real buy. WA. 1932.

$12,500 BUYS 10-RM. RESIDENCE B zone, 60 ft. Manhattan nr. 8th. HOWARD & HOWARD. DU. 1842.

$32.50—4-rm. new stucco. Gar. Opt. to buy. 4316 VERDUGO ROAD, L. A.

West and Northwest —50-A

BARGAIN. Beautiful 6-rm. stucco, 1 block no. of Pico. $1900 cash. Price $7600. Phone OX. 9609.

$200 DOWN. Fine little 3-rm. home & screen pch. Beaut. yd., shrubs & fruit trees. 4877 Ruth St. AL. 8242.

5-RM. new house, $4000. $50 down, $40 month covers all. GL. 0170.

SAC. my Echo Pk. home, pay like rent. Address R, box 350, Times Office.

5-RM. bung., ½ price for cash, come and see OWNER, 455 W. Ave. 46

STONE'S BEAUTY HOME at 12th and Ogden. Best buy in L.A. at $15,000.

SACRIFICE—Hancock Park Spanish stuc., 8 rms., 3 bths. $18,500. CR.7304

10-RM. cor. bung., Los Feliz dist. Ideal home. Call MO. 13274.

HOUSES— For Sale West and Northwest —50-A

SACRIFICE NEW HOME TO ENTER BUSINESS
Will take $27,000 for our $37,000 home for some immediate money, built six months ago. Designed by noted architect. All surrounding homes $35,000 and up. Large very private patio with fountain and cloister effect. Large tiled porch, handsome tiled street entry besides two large balconies, one large enough to entertain on, 9 spacious rooms, hall toilet and 3 baths with tastefully selected colored tile. Travertine entry hall and circular stair. Living-room with handsome fireplace and charming view. Fine library off main hall with separate toilet. A remarkably attractive kitchen with pass pantry and large General Electric refrigerator. Located just north of Los Feliz on Cromwell avenue. For appointment phone HE. 2965.

BEVERLY HILLS
NEW 12-ROOM SPANISH
We refused $60,000 twice for this house in the last six months, because we built it for a home.
A chance now arises to improve some business property we have and we want ready cash.
Adjoins Harold Lloyd estate. Make offer. You are buying from owner & builder. 1711 Tropical Ave., just off Benedict Canyon Dr. CR. 7178.

HERE IT IS!
THE HOME YOU'VE LONGED FOR 6-rm. Spanish, 2 bedrms., paved street, 2 blocks from school; has colored tile bath, stall shower, unit heat, elec. refrig., fireplace, dbl. gar., lawn & sprinkler sys. A well-built attractive home, only $6500. Ph. CR. 9782 or drive to 2011 S. BEDFORD ST.

LOS FELIZ
Modern Spanish, 3 bedrooms, 2 baths, good view, 1 block from Los Feliz Blvd. Built by owner for permanent home. Forced to sell. OL. 1606.

$7500, 6 rms., 3 bdr. New
3848 Horner st. nr. Pico & Preuss.

$8000, 6 r., 3 bdr., barg.
440 La Doux nr. Wilshire Blvd. WH. 6212. Terms. WH. 5213.

SACRIFICE. Must be sold this week. 11-rm. English type house. Full price $15,000, worth $25,000. Lot 75x150. Fine view. Lawn, shrubbery, flowers. Underground sprinkler system. Close in. Lot alone is worth price. $5000 cash handles. Owner. OL. 3434.

SACRIFICE—Not a foreclosure, no money lost on market. $25,000 home nr. Wilshire & Western. 5 bdrms., 3 baths. Clear. $16,500. Will stand $10,000 bank loan. Leaving for Europe. MR. BELL. 3206 W. 6th st. EX. 1149.

Just Completed. Owners
7-room Spanish, 3 bedrms., 2 baths, elect. ref., unit heat. Patio, sprink. sys. Dble. garage. Lot 50x171. 1136 Victoria Av. L. A. High dist. 10 to 4.

5 & 6-ROOM BUNGALOWS
Realtor who has been holding several homes must move to another tract. Responsible parties can make own prices and terms. 1665 Hi Point St., near Pico. Phone MUtual 8807.

SUNDAY, Jan. 26th, will sell for the highest offer made, bungalow at 9400 National Blvd. & duplex at 9412 National Blvd. Very fine property. Forced sale by creditors. A rare opportunity. Inspect Sun. only.

$5850—FORECLOSURE—$5850
If you hurry you can buy 5-rm. stucco. No. of Pico. Near Redondo for $5850 with all assmts. pd. OR. 9604. Eve., WH. 0133.

FORCED TO SELL, MAKE OFFER! 6-rm. mod. stucco, B Zone, two blks. new junior high. Convenient to trans. & Hollywood shopping dist. 822 N. JUNE ST. HE. 1962.

115 N. KINGSLEY
7-rm. stucco, like new. Col. tile. Lot worth $11,000. 50x176. Alley. $2500 dn. Submit. Owner. HO.0775.

YOU will want this bargain. Nice, 8-room home for price of the B-zone lot, 1 block north of Adams. 2372 W. 28TH ST.

BARGN. STUCCO HOME
11 rms., practically new, must sell, make offer. 1927 VICTORIA AVE.

HONEYMOON home, quarter-sawed oak floors, real fireplace, sacrifice at $5600. E. THOMPSON, 2418 Longwood ave. Ph. RO. 9732.

REAL ENGLISH HOME in splendid Westwood district, finely built; 7 rms., 3 bedrms. Small amt. cash will handle. 2041 Thayer av. GL. 5178.

BEVERLY HILLS—New 7-rm. bungalow, block from Wilshire. Exquisite home. Full tiled kitchen, 2 tiled baths. $10,500. Terms. OR. 1226.

PEACHY Spanish 5-rm. bung. on 55-ft. cor. Only $4350. $500 cash. Bal. E.Z. terms. See Mr. Lozan. CR.8806.

4253 Monroe, E. of Vt. car. 5 apt. 14 rms., 3 baths. Inc. $125. $10,000 net. Furn. free. Was $12,000. MU. 5789.

7-ROOM mod. Span. bung., 3 bdrms., 2 baths, by owner. 10512 BLYTHE AVE., WESTWOOD.

OWNER offers to sell at great sacrifice, equity in attractive 6-room stucco home. Phone Alhambra 4442.

BARGAIN—2nd ave., 2-story home. Bet. Pico & Venice Blvd. $7500. Dn. $1500. Bal. 7% straight. OR. 8101.

OWNER'S SACRIFICE
Hancock Pk. home, 9 rms. GL. 2095.

South and Southwest —50-B

HERE IS YOUR HOME
$11,500 $12,000 $14,000
YOUR OWN TERMS
Class A steel & concrete construction, hollow tile lining. 1 and 2-story residences. Last word in modern architecture, fireproof, vermin proof, insulated against heat & cold. Permanent as the Rock of Ages; furnace heat, 2 blocks to school & street cars. See these today at 4131 11th ave., Leimert Park. Take E car to Stocker or motor out Mesa Drive or Vernon ave. Agent at houses. THE COAST BUILDING CO. GR. 3156 837 N. SYCAMORE AVE.

8-ROOM BUNG. TOTAL $8250.
$4250 Eqty. $1250
Leaving Calif. at once, FOLKS, don't let anything stop you from seeing this real home, all quartered-oak floors, about 30 ft. liv.-rm. Every rm. a beauty. Large dress.-rms., have hot & cold running water, basement, gas furnace, very valuable lot, 51½x170, beaut. gardens, sprinkl. system, paymts. less than rent. $1250 down. 3705 S. Arlington. RO. 2321, MO. 11707.

DID IT EVER OCCUR TO YOU?
That you can buy a large 7-room, 3 bedroom brand new home with a Catalina Island view at price & terms that will surprise you. Key at 4044 WEST SLAUSON AVE.

Terms To Suit You
BEAUTIFUL 4, 5, 6 and 7-ROOM HOMES, $4800 to $8500. Good locations. Close to transportation, schools & stores, all assessments pd. ANGELES MESA LAND CO. Owners. 3600 WEST SLAUSON. VE. 0140.

7-RM. Span., beamed ceiling, mahog. trim, tile bath, hand dec. walls. Wonder. view. Spr. sys., lawn, shrubs, etc. ½ blk. W. of Mesa Dr. 3439 W. 77 st.

OWNER is sacrificing a home on 41st nr. Western. Hwd. flrs. 46' lot. Fine location. Steal this for $5750. Easy terms. $1500 underpriced. Owner, 4307 Angeles Mesa Drive.

MODERN 5-rm. bungalow, same as new, quiet residential neighborhood, real. firepl., gar., beautiful lawn, near E car line. Sacrifice by elderly couple. 3981 2ND AVE.

BY owner, beautiful 7-rm. corner home, basement, furnace, automatic water heater, Frid., dbl. gar. Sac. for immediate sale. $9000. On car line. 1458 W. 48th st.

4-ROOM frame, lot 40x189. Fruit trees, garage, one block from yellow car, two blocks from St. Mary's Academy. A bargain and very easy terms. Call FINN, TR. 7233.

8-ROOM DUPLEX, $5600 Near 48th & Western. Beautiful place, all mod. Dbl. gar. $1600 dn., bal. 7%. 4812 S. Vermont. TH.8429.

$3250—5-rm. bung. and 3-rm. apt. with 3 garages. Nr. Vermont. $1500 down, bal. easy. DIXON, 610 Pershing Square Bldg. VA. 7986.

$1000 DOWN OR GOOD CAR as part payment on beaut. 5 & 6-rm. stuccos. Furn., ostid. Owner. Or will rent. 425 W. 118 st. TH. 3956.

BY OWNER, cor. lot, new 4-rm. stucco, 3 bdrms. Frigidaire, dbl. gar. A perfect home at a real bargain. Terms. 1200 W. 73RD STREET.

Florence Ave. Business
50-ft. lot, nice 5-rm. house, $3250. $1850 dn. Call 1352 W. Florence.

Owner in Chicago writes sell 6-RM. FURNISHED HOME, $3250. Who gets this? Near Vermont & 49 Woodard, 5712 S. Vermont. YO.2767

4-RM., 2 bedrms., gar. Lot 50x133. Paved street. Imp. in & paid. $2500. $1500 cash. bal. $14 mo. 1151 W. 54

5-RM. stucco, tile bth., sink, hardwd. floors, lawn, shrubs, sprink. system. $3850, terms. 5423 Blackwelder st.

$3500, $1000 cash. 7-R. 2 baths, concrete street. A real home near 8th. VE. 1533.

NEW 6 rooms, 2 bedrooms, refrigeration. Pico district. $5500. $500 dn. OWNER RO. 2230.

2 5-RM. houses on 1 lot. close in. $7500. $1000 down. $55 month. Call 3568½ S. VERMONT. BE. 5656.

6 RMS., furn. or unfurnished, nr. Catholic, Manual Arts & grade schools; reasonable. UN. 8275.

$4000 for quick sale. 5 rms., hdw. floors, dbl. gar. 1330 W. 78th st. TH. 3082.

BY OWNER—6-rm. house, near car, stores and school. 4714 3RD AVE.

NOTHING down. $40 mo. 2 houses on lg. lot, 1 rented. YO.7582. TH.1473.

HOUSES— For Sale South and Southwest —50-B

5-RM. house near 54 & Bdwy. for about value of lot. L. M. Allen, owner, 821 Larch st., Inglewood.

East and Southeast —50-C

FORECLOSURE
5-rm. new stucco bungalow. Off Whittier Blvd. $3250. Easy terms. Brown & Johnson, owners. 201 So. La Brea. ORegon 0702.

$3200 EQTY. in new stucco bung., lawn, shrubs, spkg. sys. No pymt. due for 3 mos. Will sac. for cash. Leaving city. Owners only. YO. 2042

5-RM., cellar, unit heat, garage, furniture. Lot 45'x137'. $4500, clear. 707 E. 46TH ST.

MUST SELL, cor. lot, good home, on paved st. $3000. Mae Liddy. LA.9610.

North and Northeast —50-F

YOU make $500 easy on this house in Highland Pk. nr. trans., mod. 3-rm. cottage, hdw. flrs., nk., bath, sml. lot, no gar. $1575. Terms. AL. 8374.

2338 EADS ST., off Riverside Dr. 5-rm. frame & gar. Barg. for cash. Owner on premises. PL. 5548.

TO LET for long term or will sell mod. 5-rm. house, furn., or unfurn. 2432 W. Ave. 30. CA. 3875.

HOLLYWOOD— For Sale, Exchange, Etc.

BEVERLY HIGHLANDS
Modern stucco, 2-story, 4-bedrm. home, No. of Sunset, on level lot with fine view in Hollywood Hills, well built & FULLY GUARANTEED. Might lease. OWNER. WH. 7931.

$32,500—WILL sell large up-to-date residence in Hacienda Park, Hollywood. Many thousands less than cost. 12 beautiful rooms. Located within 300 feet of Sunset Blvd. Unsurpassed view of city. $10,000 cash. Bal. easy terms. Open for inspection from 10-4. 8420 Queen Pl. CR. 5319.

A Lot For Your Money
TO THE FIRST 10 PERSONS A LOT
Total Price $70 Each
One Hour From Hollywood
FOR PARTICULARS PH. OL. 1191.

50% DISCOUNT
BEAUTIFUL home. Exclusive location. Need money badly. The furniture goes free. Information, 1500 NORTH VERMONT AVE.

A REAL SACRIFICE
In Los Feliz dist. 7-rm. hse. 2 blks. from schl., shop. dist. 1 blk. to 3 transportations. 1933 N. New Hampshire. MO. 16546.

I'M BROKE
Move right in my Hollywood home with complete furnishings including grand piano. See it and make me an offer at 721 North Poinsettia Place. GRanite 5771.

NORTH Side Sunset blvd., Hollywood. 137 ft. E. of Western ave., 68x184 ft. Builders, good cond. Rental pays about double taxes & upkeep. OWNER, 2331 SIXTH AVENUE.

APT. site in Hollywood's most growing section. 5 bungalows, renting $235 monthly. Frontage on 2 streets. 270 ft. deep. $37,500. Incumb. $13,000. BREWSTER, 6070 Selma ave.

LA BREA AVE., corner, bargain, $500 per front foot. See D. M. Hingle with C. E. Toberman Co., 6763 Hollywood Blvd. HE. 4141.

MUST be sold. $2000 below val. 5-R. mod. res. in Holly. for $6500. Make offer. 1312 N. Poinsettia Pl. Owner.

FORECLOSURE on beautiful new home in heart of Hollywood. Best offer takes it. 2121 Broadview Terrace.

MY house, furnished 5 rooms & sleeping porch. B zone. Will sacrifice. 738 N. WILTON. HE. 8668.

MY equity in 2 1-4 acres, Laurel Canyon, for diamonds, high-grade cars, homes, lots or what? GL. 8614.

$11,000 CASH, 1976 N. Berendo, Los Feliz dist. Wide lot, 7-rm. well blt. bung. Wall. trees. Own. leav.

FORECLOSED, 2-sty, 7-rm. stuc. 631 N. Windsor, nr. Melrose. Orig. pr. $12,500. Consid. sac. ofr. MO. 17650.

HOLLYWOOD sel. res. lot 50x139, val. $6500, take $5200, tms. Own.OR.4904

5-ROOM new stucco, clear, $4100. Cash $500. CRestview 8302.

BEVERLY HILLS— For Sale, Exchange, Etc.

LOT SPECIALS
$8500—$2500 CASH
The best lot north of Santa Monica Blvd. for anything like the price. New Spanish homes on each side of lot. SNAP!

$15,000
90x230. Beautifully located. East front. Close to Sunset. Unobstructed view of city. Must be seen to be appreciated.

NOTICE
I am specializing on Beverly Hills homesites and can offer several sites that are exceptional values.
A. C. WALTER
The Frank Meline Co.
462 No. Canon Dr., Beverly Hills. OXford 6171.

8 Room Italian
SMALL CASH PAYMENT
Balance like rent. Exceptional opportunity to purchase a BEVERLY HILLS HOME between Santa Monica & Sunset Blvds., at the price and easy terms that this property can be purchased.
This 2-story home has 3 bedrooms and 2 baths, also maid's room & bath, and can be purchased far below the market value.
SEE ME AT ONCE!
The Frank Meline Co.
A. C. WALTER
462 N. Canon Dr., Beverly Hills. OXford 6171.

COMPELLED TO SELL
A real sacrifice to close a trust. Finest residential site in Beverly Ridge Estates.
Two lots overlooking Mary Pickford's home. Can be had for less than half their actual value. Positively finest view lots in Beverly.
W. C. Reed—Trust Agent
1828 Ocean Avenue
Santa Monica, California.

Extraordinary
508 ARDEN DRIVE
621 ALTA DRIVE
The tremendous value offered here will cause you the utmost astonishment.
COURTESY TO BROKERS
JAMES F. DICKASON
Builder of more than 300 homes.

$1,000, DOWN
New 7-room Spanish, 2 baths, tiled kitchen, brk. room with set, refrigeration. 2 units heat. only $12,000. Very low terms. Open daily. Don't miss this.
308 SO. CLARK DR.
BEVERLY HILLS. OX. 7181.

BEST BUY BEVERLY HILLS
$9950
New Spanish, just completed, 1 blk. No. of Wilshire, 7 rms., 3 bedrms., 2 tiled baths, tiled kitchen, beautifully decorated, double unit heat & all modern conveniences. Positive bargain. Owner, UN. 4234.
SEE IT

For Exchange
Come to HEADQUARTERS. See Mr. Winchel or Mr. Fitzpatrick.
LOU ROSE, Realtor
368 No. Beverly Dr. OX. 6151.

Nellie of Beverly
$3000 underpriced. New 7-room Spanish bung. Best location. 3 beds. 2 large baths, full tile & stall shower. Str. modern. 441 WILSHIRE BLVD. CR. 5097.

AT sacrifice, beautiful Spanish home & furniture for price of home alone. Large lot, cement tennis court, gymnasium, 5 baths. Ideal home for children. Best location, $125,000. For appt. phone Owner, OX. 2625.

7 RMS., 2 BATHS, $10,500
321 S. ALMONT DRIVE
New Span., unit heat, col. tile. Terms. Agents don't call. WH. 3621.

OWNER'S SACRIFICE
Beautiful 7-room 2-story home. Everything the latest. Corner lot. A rare bargain. 157 S. SWALL DR.

BEVERLY HILLS English residence. Large lot. Well built. Nine rooms. Owner. Courtesy to brokers. 618 N. PALM DR. OX. 5039. TR. 6754.

"Bargains in Good Homes"
Beverly Hills Realty Co.
400 N. Beverly Drive. OX. 6133.

706 N. WALDEN
5 bedrooms, 5 full tile baths. Open for inspection. CR. 4194.

BEAUTIFUL Brentwood ocean view lot. 120 ft. front. All imp. in. $5000 cash. No agents. West L.A. 31968.

BEVERLY HILLS EXCHANGES
GEO. E. READ, INC.
Phone OXford 6177.

80-FT. apt. site on Roxbury D. ½ blk. from Wilshire. $8000. M. K. Oswald, 9051 W. Pico. OX. 4315.

BEVERLY HILLS— For Sale, Exchange, Etc.

STOP! !
Extra Specials In Bungalows
FIRST—ONLY $10,900
New 7-rm. Span. Beaut. color tone, col. tile, walled grounds, cemented patio, perfect location in 200 blk. so. of Wilshire. See this snap at 213 SO. ALMONT DR.

SECOND—ONLY $11,350
Quality home, better construction, ¾ oak floors, hand made tile, pretty elevation, beaut. yard & lawn, big airy rooms. You will notice the difference here.
7 RMS., 3 BEDRMS., 2 BATHS
340 SO. MAPLE DR.

THIRD—DREAM HOME
This is the latest possible. If you want something to be proud of, invest in this brand new 7-rm.
SPANISH MASTERPIECE
Classy inside and out, wonderful construction and located just right. 3 big bedrooms, 2 full baths.
WORTH $15,500—OWNER WANTS ACTION.
256 SO. WETHERLY
SEE W. A. CROWE, JR., (at 256 So. Wetherly Dr.)
The Frank Meline Co.
1323 Wilshire Blvd., Beverly Hills OXford 4902.

SUPREMELY DESIRABLE AUTHENTIC MONTEREY SPANISH HOME
8 RMS. 4 BEDRMS. 3 TILE BATHS (All the Romance of Early Monterey) SPECIAL PRICE $18,950, Easy Tms.
An Artist's Home. On high, beautifully landscaped lot overlooking L. A. Country Club. SUPERB VIEW OF OCEAN & MTS. Every rm. a masterpiece with charming features, sand-blasted doors, plank floors, NEVER OCCUPIED. Lg. liv. rm. with antique ceil. & enormous fireplace. Din. rm. & liv. rm. open on walled in flower filled patio. Lg., sunny kitchen with every convenience. Butler's pantry. Standard electric range incl. in price. Lavish use of tile thruout. Cedar closets, dressing rms. UNIT HEAT, ELECT. REFRIG., SPANISH BALCONIES, CHARMING ROOF GARDEN, PORTE COCHERE. A wonderful buy for $18,950. Phone Miss Wesley, HO. 7903.

SELECT listings of Beverly Hills, Holmby Hills & Bel-Air properties. LEE COGGINS 441 Beverly Dr. CR. 6505

FINE paying apt. bldg. Consider exch., prefer home. Owner. OX.4872

WESTWOOD HILLS— For Sale, Exchange, Etc.

$400 LESS OPENING PRICE 55x120 income no. of S.M. Blvd. level lot, good location, near U.C.L.A. Price $2100. $600 cash, bal. $20 per mo. Walton, CR. 3206. Evenings, HE. 8834.

7-RM. Spanish, 3 bdrms., 2 baths, unit heat, etc., $12,500; take lot. 5-rm. or what have you for down paymt. OX. 5080.

10729 LINDBROOK, blk. No. Wilshire, near Selby, 4 bedrms., 3 baths. Open 2 to 5 p.m.

4-bed., 3 baths. N. of Wilsh. Cl. Own. 11-4. 834 Thayer av. VE.5564 eves.

GLENDALE— For Sale, Exchange, Etc.

Splendid Stucco Home
7 LARGE ROOMS, 60-FT. LOT
$6000
NEVER BEFORE AND NEVER AGAIN! Think of it, a splendidly built seven-room home on wide, lighted concrete street in ROSSMOYNE, Glendale's finest residential section. Large porches front and side, lot fenced. FORECLOSURE, we sold this house for $8500 when new and it looks like new now. Open Sunday
Greenlaw Realty Co.
148 SO. BRAND. Douglas 9201.

NEW SPANISH STUCCO
Verdugo foothill district. Beautiful new 7-room Spanish home, 3 bedrooms, 2 baths, unit heat. Large cement porches front and rear. Laundry trays in double garage. House and garage completely tiled. Price $12,500. Open for inspection. 1415 Thompson street, Glendale.

H. L. MILLER CO.
Real Estate, Insurance, Loans 212 E. BROADWAY, GLENDALE Phone Douglas 853

$1500 CASH to home builders, several choice $2500 to $2750 residence lots in highly restricted district. Phone AL. 5514. Glendale ph. Doug. 7985.

BELLEHURST—$7350
7 lg. rms., 3 bedrms. A real home. Ralph R. Race, 219½ So. Brand.

2-STORY Spanish, $8250, $1000 dn. Unit heat, 2 baths, new lot. SHOOK & CO., 116 So. Brand.

$11,000, 100x388 at 610 S. Verdugo Rd. Ideal for bungalow crt. Owner.

EAGLE ROCK— For Sale, Exchange, Etc.

NEW 5-rm. stucco, solid built, real gumwood finish, painted walls, lovely bath, dandy breakfast-rm., lawn, sprinklers, dbl. gar. $7000, terms. 5307 Sierra Villa. Owner. AL. 5885.

BEAUTIFUL 6-rm. Spanish bungalow, Eagle Rock, $6500, normally worth $9500. OL. 2991 or HO. 2794.

PASADENA— For Sale, Exchange, Etc.

A REAL SNAP
New and beautiful 9 large airy rooms, lot 80x165, 636 Winston st., just south of California st. Owner on premises. Phone Terrace 9617.

MUST sacrifice new 7-rm. house, cor. lot, beaut. loc., all mod., easy terms. Must sell at once. Can be seen at 2624 E. Villa st., Pasadena. Sun. or eves. week days. Ph. Terrace 1316.

BUILDERS AND SPECULATORS
I am the owner of 200 lots in southeast district Pasadena. Sacrifice 25 to 50% on all or part. Owner. 2526 N. Roosevelt ave., Altadena.

FOR SALE—Furnished 8-R. sl. pch. 2 baths. Trees, lot 107x180. Well located. $15,000. Step right in. Hogan Co. Sales & rentals. 379 E. Colorado st. Terrace 2151. Est. 19 years.

ALHAMBRA— For Sale, Exchange, Etc.

6 HOMES must be sold at big sacrifice ranging in price from $4200 to $5850. All in good residence section. See us at once. BALDWIN REALTY CO., INC. 20 S. 1st. Phone 68.

SAN MARINO— For Sale, Exchange, Etc.

4 SPLENDID HOMES

English Bungalow	6 rms.	$ 8,000
Spanish Bungalow	7 rms.	10,500
Spanish 2-story	8 rms.	12,000
Spanish 2-story	9 rms.	17,000

All new, strictly modern
Pollard & Brush, Realtors
2390 Mission St., San Marino Wakefield 2674.

New Monterey Home
4 bedrms., 2 baths, living-rm., din.-rm., breakfast-rm., butler's pantry & dandy kitchen. Large lot, dbl. gar. Close to schools & transportation. Priced to sell, $15,500. Wheeler & Co., 992 Huntington Dr. Ph. Alhambra 7128.

MUST sacrifice, going East, my large 5-rm. Spanish home, elec. control unit heating system, elec. refrig. Separate tile shower. Can be seen at 2920 Somerset Place on Sunday or eves. by appointment. Phone Alhambra 6378.

TO CLOSE AN ESTATE
10-R. hm., B zone. Big sac. Sta. Monica's hi-class dist. Valued $40,000. Sml. dn. pymt. Tms. or exch. 439 San Vicente Blvd. Ph. S.M. 22719.

FOR SALE, absolutely no trade. Beau. 10-rm. Spanish home, lge. lot, tennis court. Must be seen to be appreciated. Reduced from $22,500 to $16,000. Owner. Colorado 1084.

FOR SALE by owner, new 7-room Spanish home, 3 bedrooms, 2 baths. 1940 LORAINE RD., San Marino.

CITY LOTS AND LANDS— For Sale —53

BARGAIN—85-ft. view lot, No. 23, Tract 4278, Los Feliz Hts. Best cash offer takes $4470 equity in this $6000 lot. H. O'Brien, Owner, 39 Randwick ave., Oakland, Calif.

48-FOOT double frontage, concrete streets paid for. Overlooking Silver Lake, near schools, stores, cars. $275 cash, bal. easy. Might help finance. Call OL. 6303 or 1500 Silver Lake Bl.

MUST SACRIFICE
Best apt. hse. site in Wils. dist. Nr. Ambass. Hotel, 60x160. This is a steal, so don't wait. Own. OR. 4844.

ANGELES MESA LOTS
$100 cash, $15 to $30 monthly. All improvements includ. sewer in and paid. Owner, 3600 W. Slauson ave.

LARGE WILSHIRE CORNER
At major intersection, small income now. Will take some trade, very attractive price. Call MR. PATTEN or MR. MENZING, OX. 7161.

BEST OFFER TAKES my 80x144 ft. bung. court site. 3-rm. bung. 2941 Burnside, 2 blks. W. Redondo Blvd. ½ blk. S. of Washington. OR.5639.

BUILDER'S BARGAIN, corner lot, 62nd at Verdun. $300 for my equity. Bal. $1100 at $25 mo. Fletcher, WE. 6261.

SAVE $1950. Cor. lot west side, bet. 2 main blvds., worth $3000, full price $1050 cash. 5707 W. PICO BLVD.

LINDENHURST AVE. lot nr. Wilshire & Fairfax. $3775 bond pd. OR.9802.

HILLSIDE lot, beaut. view. Will sac. Terms or will trade. EX. 5458.

CITY LOTS AND LANDS— For Sale —53

COUNTRY CLUB PRIVILEGES
Of golf, tennis, riding, $100,000 clubhouse, (swimming pool under const.,) and other features go with scenic lot adj. club grounds. L.A. city limits. (NO DUES.) Owner will sell for $500. Terms. Address P, box 108, Times Office.

$400,000 John Marshall School announced just 2 blocks from this panorama view lot. All imp. in and paid for. Near free bus, schools, stores. Hurry! Only $275 dn. Owner, OL. 7606 or 2103 W. Silver Lake Dr.

$2,000 Below Market
WILSHIRE-LA BREA DIST.
B zone lot, 50x136, Cochran, so. of Wilshire, on paved street. $3000, clear. Prescott, DU. 3600.

THIS homesite is like a touch of old Switzerland, only $275 dn. Paved sts., near schools, stores, free bus, only 12 minutes from downtown L. A. OL. 4709 or 2103 W. Silver Lake Drive.

ONLY $10 PER MONTH
Fully improved, large lot. North Hollywood. Total $1250. High class district. Call owner. WA. 8971.

HUGE SACRIFICE
50-ft. B zone corner, Hancock Park, $5500. 50-ft. income lot on Vista st. $3500. EMERSON, GR. 5016.

LAWFUL larceny, 40x105 La Brea lot, near 1st st. About $8000 handles. James Madison, 133 N. La Brea. OR. 1220.

INCOME LOT $3,850
Genessee ave., north of Beverly Blvd. SWEENEY, OR. 1255.

SACRIFICE FOR CASH
Own 20 good level lots, Hawthorne. Will sell part $350 ea., cash. Owner, 921 Bank Italy Bldg. FA.0797

HAUSER Blvd. apt. lot, ½ blk. N. of Wilshire Blvd. 60x130. ½ price. Only $9950. $3900 at 7%. Call ECKHART, OR. 1271.

BUILDERS—SPECULATORS
25% off this week only. Wond. res. inc. lot, 80-ft. front. Carth. C. $2500 cash hdls. Own. WH. 6111

SACRIFICE, lot 50x200, suitable for court, apartment or business. 424 Date St., Alhambra. Call MEtropolitan 3014. Ask for Wilson.

BUILDERS attention—3 good B Zone lots. Will exch. for 2nd trust deed. 1495 N. VINE. HE. 0671.

MARTEL NEAR BEVERLY BLVD. Lot 50x139, value $6500. Take $5200 Owner. Frank, 7411 Beverly Blvd.

SAC. $1375, level, $3000 view homesite. Street work pd. $5600 home now bldg. next lot. 7c car. DR.2694.

HANCOCK Park res. lot, $5000. subj. $3400 T.D., 3 yrs. A bargain. Cost $8250. Owner. OL. 4811 & OR. 1937.

LOT 50x150 in South Gate, nr. Long Beach Blvd. and Firestone plant; good court site. Make offer. PL.4594

COURT site 95x280, steal for $4000. All imp. in, close to school, car. L. Ernst, 5802 York Blvd. GA. 9523.

ONLY $1500, 59 Pl. Close Normandie. Snap. Build small income. AX.8808.

INC. lot 60x129 nr. Adams car. imp. in $2200. $500 dn. 5240 W. Adams.

SAC. 8 biz lots, ½ blk. Val. Blvd., nr. Rosemead, nts. down. 609 Camulos

BUSINESS PROPERTY— For Sale —55

BROADWAY
Between 10th and 12th, a 50 ft. lot, unimproved, for less than $2000 per fr. ft. Subject to withdrawal or prior sale.
W. M. GARLAND & CO.
W. M. Garland Bldg. 117 W. 9th St.

Auction Tues., 2:30 P.M.
3906 AVALON BLVD. 5-ROOM BUNG. ON BUSINESS LOT TO BE SOLD RAIN OR SHINE. MORRIS WILSON, AUCT. EM. 4187

52x103—Ralph's, Woolworth's, Owl Drug and others right here—a hot spot—where you can make money. D. E. Robbins. HAROLD G. FERGUSON CORP. 736 S. Spring. TR. 2904.

BUSINESS lots on Florence ave., between Vermont and Hoover st. $2250 plus street assessments. Geo. H. Peck, owner. 1364 S. Hill st. WE. 6093. Ask for MR. HILL.

La Brea Cor., 54x105
Away under other prices. Ripe now for retail bus. No agts. Reas. tms. W. J. Sullivan, WA. 6066.

INVEST safely. Improved L.A. business property leased to big chain stores, pays over 8%. JAMES MADISON, 133 N. La Brea. OR. 1220.

BROADWAY PICKUP
3 stores & 5-rm. lot 48x130. Brick front near Florence. $18,000. $2500 cash, all leased. 239 W. Florence.

WELL located Whittier Blvd. lot, 50x150, ready to be improved. best buy on the blvd. See Beaty-Leuenberger-Dodge, 424 Whittier Blv., Montebello

BUSINESS FRONTAGE, $15,000
At 5326 Pasadena Ave., lot 56x156, 7-room house and garage. GArf. 9661. Eves. GArf. 3478.

INDUSTRIAL PROPERTY— For Sale and Exchange —56

MUST sell this week, 250x190 ft. to R.R. track; best buy in dist. $13,850. Terms. Van Nor. OL. 2909.

TRACT 125x133 ft., corner 9th & Greenwood, Montebello. 703 Whittier Blvd., Montebello, Calif.

MUST BE SOLD, 1 ac., VERNON. No reas. offer refused. Terms. TU.8865.

$11,000, 60x225, N. Spring. Close in. Will lse. Worth $18,000. VA. 7638

2 LOTS close in, Long Beach Ave. Cheap Own. AN. 3068. AN. 3856 eve.

35 ACS., indust. prop. on R.R. near Torrance, $1500 per acre. GR. 4472.

CHEAP L.A. lot or acreage. Sell, build or lease your factory. WY. 2144.

$25,000 BUYS 100x102 15 ft. A. Inc. $110. close in. Hubbard. TU. 2893.

SAC. 25,000 sq. ft., 28c sq. ft.; ntg. dn. Address P. box 275, Times Office.

INCOME PROPERTY— For Sale —57

DUPLEX, 48th M car, 50-ft. lot. Bank loan $4000, 7%, 1½ yrs. to run. Priced at $3600, $1600 cash. The above facts coupled with the splendid location, make this an outstanding value. The lot alone is worth more than entire price asked. 4419 S. Western. VE. 0563. VE. 1097.

$3000 CASH, 24 rooms, partly furn. cor., mod. apt.-house, monthly inc. over $300, for quick sale, $26,000. Incl. furn. Present encum. $18,000, due in 3 yrs. Owner on premises. 317 N. Palm Dr., Beverly Hills.

ATTRACTIVE income property from owner, 10-room double. Wilshire district, 1138-40 S. Highland, always rented, all assessments paid; small payment down; terms to suit. Ph. WE. 8393, ask for Mr. Richards.

FOR SALE—Hollywood's most exclusive apt., 4-story, brick bldg. $2500 mo. inc. Every apt. leased unfurn. 1 to 3 yrs. 43-car gar. in basement, will accept some trade. Address R, box 192, Times Office.

MORTGAGE CO. FORECLOSURE NEW APT. BLDG., BEVERLY HILLS 8 lg. dbls., completely furn., elec. refrig., etc. Income $6000. Only $28,500. All clear. 20% cash, bal. 7%. No trades. No agents. OX. 6169.

BARGAIN direct from owner, 8-room double, between Adams & Washington. 2306-7 S. Dunsmuir, always rented, assessments paid, small dn. payment, suitable terms. Phone Mr. Richarts. WE. 7291.

CLASSY 4-STY. HOLLYWOOD APT. HOTEL AT COST OF BLDG. AND FURNISHINGS. LOT VALUED AT $75,000, FREE. OWNER. GR. 2059.

OWNER will give satisfactory reas. for selling new furn. 12-unit apt. house (money-maker.) $10,000 under val. if you can make cash deal at once for equi. $20,500. No com. CR. 9257.

UNDER $20,000
MANSFIELD AVE. DUPLEX—So. Beverly, 2 bedrms., elec. refrig., small mtge. 6% Good deal for quick action. 1327 3rd ave., afternoons.

GOING east. Great sac. 16 singles. So. Ambassador. Elec.-Kold. Leased 10 yrs. Rent $324 mo. $31,000, part cash or duplex, will carry bal. 911 S. Kenmore. DR. 4610. Apt. 302.

BUY THIS 4-flat bldg., Wilshire-La Brea dist., income pays int. & all expens. $3000 will handle. Owner, 1100 Great Republic Life Bldg. Tel. TR. 4205.

CORNER DUPLEX STEAL Only $12,500 for new 14-rm. stucco duplex, 6 bedrooms, 4 colored tile baths, shwrs., Frigidaire, unit heat. $18,000 value. Schiller, EX. 2628.

NEAR WILSHIRE & WESTERN 2-story 28-rm. apt. house furn. Pr. $40,000. 1st $20,000, 7% Income $7200. Owner. WA. 7033. DR. 8567.

FOUR-family flat, 5 rooms, porches, 5-rm. house rear, pays 7% on $30,000. Want $20,000, ½ cash, no trade, nr. studios. Phone HE. 9074.

BIGGEST BARGAIN EVER OFFERED 16 units, 2-story corner, new modern apt. Will sacrifice for cash. Income $710. Call GArfield 1889.

75% DISC. FOR CASH
$30,000 apt.-hse. eqty. for $7500. Inc. above, $6000 a year. GL.1600

SELL or exch. triplex, 2 4-rm. flats below, 8 rms. above. Want bung. West or South. Assume & give T.D. EM. 1434.

$425 MO inc., $10,000 cash & assume T.D. 10-unit stuc. ct. 3 rms. each, furn. Lot 90x135, 343 W. 41 Dr., bet. Figueroa & Hoover. Owner.

BEAUTIFUL duplex, 14 rms., 4 baths, dishwasher, unit heat, refrig. Wonderful opportunity. 915 Shenandoah st. OX. 7497.

APT. BLDG., 14 sgls., 4 dbls., sac ½ price. $28,000. close in nr. Sunset. Address VV, box 386, Times Branch.

2½ ACRES—2 houses, 1 new, Gas, electric rights, water, school bus. Telephone Alhambra 3408-J.

NEW 20-R. 4-fam. flat, strictly mod. 3 blocks to car. Will take clear lot as part pay. RO. 2165.

A STEAL AT $10,500
12-rm. Close in dup. 3-car gar. F. M. Runkle, 2982 W. Pico. EM.0638.

INCOME corner lot, 3 units, all rented. W. Adams dist. near Crenshaw. Must be sold. RO. 8301.

SAC. Apt. site, 5-r. hse., Normandie near Franklin. Owner. MO. 12354.

INCOME PROPERTY— For Sale

Finance Company [illegible]
See Your Broker [illegible]
LUMBER COMPANY [illegible]
BEVERLY BLVD. [illegible]
S. A. Greenlee Co. [illegible]
REAL OPPORTUNITY [illegible]
INCOME EXCH. [illegible] $26,000 [illegible]
28½% NET [illegible]
$60 Per A[illegible]
Rich 3-Acre [illegible]
SUBURBAN PROPERTY [illegible]
CATTLE [illegible]
ONLY $10 MONTH [illegible]
ARIZONA [illegible]
SAC.—BEST OFFER [illegible]
MOUNTAIN PROPERTY [illegible]
BEACH PROPERTY [illegible]
EASTERN, N[illegible]
POULTRY AND RABBIT [illegible]
California [illegible]

INCOME PROPERTY—
For Sale

Finance Company

OFFERS "A WORKING MAN'S HOTEL." 80 ROOMS, LOCATED INDUSTRIAL DISTRICT. THIS LOCATION OFFERS SPLENDID RETURNS FOR SOME PERSON UNDERSTANDING CLASS OF TRADE. WILL CONSIDER RESIDENCE AS PART PAYMENT, BALANCE ON 5-YEAR PAPER. FULL PURCHASE PRICE $35,000.

See Your Broker
Or
F. L. Beal, 600 So. Grand

LUMBER COMPANY
CLOSING OUT
8-STORY APT. BUILDING
CLASS A CONSTRUCTION
ADVANCED ARCHITECTURE
STORAGE GARAGE IN BLDG.
2 HIGH-SPEED ELEVATORS
MODERN EQUIPMENT THROUGHOUT
FURNITURE COST $72,000
LOCATED ON LGE. CORNER LOT
NEAR WILSHIRE & WESTERN
100% FULL WITH WAITING LIST
SUBJECT TO 1 SMALL MTG.
BEST BUY IN CITY.
REASONABLE TERMS.

BEVERLY BLVD. COR.
NEAR WESTERN, 132 FT. FRONT
$35,000—TERMS
Magnificent apt. house site close to stores, transportation, etc. Builders and speculators, can make fortune at this spot. Improved with good house. Owner has to sell. Call Mr. Platt.

S. A. Greenlee Co. Inc.
5314 Wilshire Blvd.

REAL OPPORTUNITY
To obtain foreclosure, far below cost. New Spanish apartment house, large lobby, 20 doubles, 6 singles, 2 bachelor; lot 160x175. No vacancies, good income. Owes $50,000. Submit offer to Mr. Lake, HE. 2128.
HOLLYWOOD CORPORATION
1626 N. Vine St.

INCOME EXCEEDS
$26,000
15% NET on cash required, 40 units beautifully furnished. Near stores, etc. Appraisal $180,000. Heavy sacrifice for cash. 1219 Loew's State Bldg. VA. 2631.

EXCEPTIONAL BARGAINS
New 12-rm. duplex, W. Side. Exclusive decorations, mahog. trim, colored tile baths, elec. refrig., car garage. $14,000 value for $11,500.
8-family flat, So. Side, new mod., Kelvinator refrig. $22,000.
8-rm. double, Hollywood. $12,500. OR. 6248.

JUST as you find strategic corners that are OUTSTANDING in value among less fortunately located corners, so also you find OUTSTANDING values in income property. We have one of the latter, make us prove it. Meet us at 2325 W. 8th.

28½% NET
On amount invested to purchase new 8-unit bung. court, complete & mod., all rented. Well located. Big lot, 66x300. No agents.
BY FROM OWNER, VA. 8211.

BIG demand for duplexes in Hollywood Highlands. Buy this income lot, owner for only $3200. ½ blk. to Hollywood. Free bus, stores, etc. Owner will finance partial 2nd T.D. to responsible builder or individual. Call 2103 W. Silver Lake Drive.

STORE building on Pico nr. Union. Will cons. trade. WE. 7087.

23-UNIT apt. hse. Lot 50x150. Nr. all transportation fac. EX. 0970.

2 MOD. 6-r. stuc., tile sink, hdw. wd. $2750 ea. 258 N. Av. 22 CA. 4400.

WILL sacrifice 16-unit apartment house. Frigidaire. AN. 7707.

FINE LOCATION FOR HOTEL. PHONE OWNER AT 5488.

5-UNIT Foreclosure. Bal. $18,500. Full price. E. Hollyd. OL. 3134.

SUBURBAN PROPERTY—
For Sale

THIS La Habra Heights 4-acre avocado orchard land and scenic homesite property is a "whale of a bargain" at $800 per acre. In district where fine homes which cost up to $100,000 are building. Descriptive folder of this property on request. EDWIN G. HART, INC., 724 Van Nuys Bldg., Los Angeles. Ph. TR. 4521.

2½ ACRES, all in bearing fruit and walnuts. 6-room comfortable house. Close to car, schools, stores. Excellent district. Price $8500. Annual income worth $10,500. Terms.
SCHWARZKOPF REALTY CO.
1 North Santa Anita avenue.
662 W. Huntington Dr., Arcadia.

BEAUTIFUL Arcadia home. Clear. One acre of excellent fruit trees. Lawn, shrubbery & flowers. 5-room house exceptionally well built & attractive, modern. Take clear lot or cash as down payment. Balance like rent. OWNER, box 122, Monrovia.

BUENA PARK
Cor. 1-story bldg. 2 mal. blvds. Income $1200 yr. Spl. future. Good buy at $12,500. No trades. 1-2 cash. Terms. FA. 0797. Siddall. 609 Title Ins. Office. Room 921.

2½ ACRES at No. Los Angeles. Near 2 sts., city water main, fine for citrus fruits or anything else. Close to L. A. city school. Two newly sold. Lot very easy. Courtesy to brokers. Owner, GL. 2744, 9 to 10, 1 to 2.

ONLY $10 MONTH
Beautiful fruit covered 1-4 acre in heart of Studio City. North Hollywood. OWNER. Oxford 3844.

LARGE level resident lot in Flintridge. Wonderful view. Low pr. or trade. Phone HAYWARD, TR. 4841.

5-R. mod. hse., 3 r. & gar. Income. Lot 100x220. Only $5500. $750 bal. easy. 3820 E. Ist. AN. 1980.

WILL sell 10 or 20 ac. sure money maker for some one. Can sell way under mkt. 1420 Arapahoe WA. 3208.

1½ A. San Fern. Road. Imprvd. $2600. Tms. Owner. 5605 Addams. OA. 1206.

Arcadia

12 MILES L.A. City Hall, frame English type house, 5 rms., bath, 1 acre lot. Fruit and nut trees. Near car, Must be seen to be appreciated for lovely home. $8500, half cash. Own., 419 Fairview ave.

Culver City—Palms

5 ROOMS, attractive, large lot. Clear. $1000 down. 4073 MADISON AVE.

El Monte

ACRE walnuts, with 5-rm. stucco, dbl. gar., tile bath & sink; owner's choice of interior finish. $4650. Terms. Lambert & Hayes, 18 El Monte 292. Sundays 136-W.

Huntington Park

SAC.—BEST OFFER
Takes my choice new 7-rm. home. Located best section Walnut Pk. See owner, 2641 Flower st. LA. 3057.

Palos Verdes

A NEW 5-rm. house in PALOS VERDES surrounded with beautiful landscaping. For sale or rent. Very good. Quick action. Mr. Atha, WE. 7977.

Santa Monica

BEAUTIFUL 2-story home in Gillette's Regent Square. 9 large rooms, 4 bedrooms, 3 baths. Will sell at big price. M. B. Rapp, Owner, 1817 Montana. Phone Santa Monica 27218.

Temple City

5-RM. Eng. stucco, tile bath & sink. $500 down & $45 mo. R. Thompson Smith, Realtor, Temple City, Cal.

Van Nuys

2 full acres, close to Van Nuys. Gas, water, electricity. Terms. Phone A. Kellogg, 6478 Van Nuys Blvd. Phone 141.

LEASE 210x225, Van Nuys, close in. Own., R. 1, box 295.

Whittier

CAN you use eastern built home, on No. Bright. Will sell or exch. for eastern or local. WT. 2144.

BEACH PROPERTY—
For Sale

6-ROOM frame home. Ornamental lights. Street work paid. Wonderful view. $4500, terms. 809 BERYL ST. Phone 2463 REDONDO.

30 minutes from heart L.A. Fully improved. Unusual foreclosure bargain. Only few left, so hurry. $495. Terms. Phone UN. 9225.

OCEAN front lot, Manhattan Beach. $3500 cash today. 1122 Van Nuys Bldg. VA. 3258.

BEACH lot at Manhattan, will sell equity of $332 for $150 cash, take $498 at $6 mo. Phone WA. 1081.

AVENUE A & JUANITA, REDONDO. Perpetual view. Ph. 2463 REDONDO.

POULTRY AND RABBIT—
Ranches for Sale

THE BEST BUY IN RIVERSIDE—1 acre, some bearing orange trees, 4-room modern bungalow with large sleeping porch, garage and chicken house. Fine location. $3000 cash. Balance long time. CHICKENS, FRUIT, TURKEY RANCH.

For sale or lease, good improvements and extra fine chicken equipment, 20 acres, near Riverside.
J. C. GAFFORD, Arlington
Riverside, California.

POULTRY RANCH, equip. for 1000 hens and brooder house. New 5-room Spanish stucco, tile bath, service, real fireplace, double garage. Good stores and car line. McMICKENS REALTY SERVICE, 1206 Baldwin ave.

ARCADIA acre & half, new 5-room house, new poultry house for 300, cheap irrigating & domestic water. Price $4750, with $750 down, balance easy. Address R. box 224, Times Office.

BARGAIN for cash. Acre walnuts, ranch, 16 large trees. Modern house. Chicken equipment. Near Pomona. Owner, 2001 Lowsden ave. Near City. Phone Alhambra 3011.

2 A. Big trees, irrigated. $2100. Ideal for poultry. Pasadena. Box 175, Times, Pasadena.

SATURDAY MORNING.

POULTRY AND RABBIT—
Ranches for Sale

Buy and learn of the CHARLES WEEKS POULTRY COMMUNITY, the MOST INTENSIVE POULTRY CENTER in the world where sandy soil, irrigating water, balmy climate, home market, and type of poultry houses and GARDENS make it an outstanding location for beautiful, self-supporting GARDEN HOMES. Address CHARLES WEEKS, Box K, Owensmouth, Calif.

MODERN mod. chicken ranch, 1-4 mile from Santa Ana car line, Orange county. 4000 hens equipment, 3000 brooder capacity, gas, elect., good 5-rm. house, other outbldgs. Price $12,000, part cash. Chas. W. Eckert, 1½ south of Lincoln Blvd. on Anaheim Rd., Anaheim, R. 1, box

For sale or lease, chicken ranch, 1¼ a., 5-rm. house, 3-rm. house, orange, shade trees, chicken equipment. Bargain. Owner, 400 So. Burnside Ave., SAN GABRIEL.

I have 8 my most beaut. $18,000 chicken ranch in Calif. for $12,950. HARRINGTON, Huntington Dr., Phone Monrovia Black 324.

Chicken ranch house, 5 units, 1½ acres. Terms. Owner, 549

Clear T.D. for small chicken ranch. P.O. Box 997, Van Nuys.

COUNTRY PROPERTY—
For Sale

AVOCADOS—ORANGES
Best proven district, 4 mi. E. of Santa Ana on 3 paved roads; grand view of the mountains; soft, rich, sandy soil; 1 to 50 acres. Surplus pressure water; frostless. Clear title in owners. No salesmen. You want the best, we have it. Ask owners, our neighbors. They know land values in Orange county. Our terms, easy terms. F. F. MEAD, 1105 W. 3rd st., Santa Ana, Calif.

TAKE—Your opportunity to own a fully equipped chicken ranch in good town, own water, 4 acres, on paved highway, modern home, all nearly new. Price $12,000, first mortgage. Trade my equity for clear. OWNER, 613 N. Electric ave.

HAVE 10 acres or any part suitable for avocado, citrus, bulb raising or poultry. Will sell for $100 down and $20 per month. Plenty good water under pressure. Act quick if you want choice acreage in this prosperous community. P. O. box 243, Oxnard, Calif.

Avocado and citrus lands, $400 per acre and up, close in to the town of Vista. The most rapidly selling and developing orchard land section in the State. Illustrated folder on request. Edwin G. Hart, Inc., 724 Van Nuys Bldg., Los Angeles. Phone TR. 4521.

Redlands 5-room house, barn and chicken equipment, orchard and deciduous fruits. Mtg. Will sell or trade L.A. income. Box 8, Times. 20 W. Citrus.

COUNTRY home suitable for chickens. Must be sold. Close to blvd. Reduced from $10,500 to $5500. Can have $1500 cash. Biggest bargain in valley. Open Sundays. Gorke Co., 217 E. Main, Alhambra.

BEAUTIFUL two-acre avocado grove and delightful new home to be sold at $6500. Several other choice investments in this rapidly growing district. RAYMOND HATHAN, Owner, FALLBROOK.

$60 Per A. With Water
Has a 4-rm. house, 2½ mi. from town, on paved blvd. Income $4000 per year. Worth $150 per a. Must sell. Owner, 126 N. Daly st. CA. 5546.

Rich 3-Acre Farm, $1050
$100 down, $10 per mo. County rd. Water, elec. Fine for winter vegetables, berries, poultry, alfalfa. Room 516, 124 W. 4th st., VA. 8640.

STOCK RANCH 100 miles south L.A. 4 miles from ocean. The best of improvements. For further information address P.O. box 363, Beverly Hills or phone OX. 8394.

CATTLE RANCHES
For stock ranches, see Hamilton, "Cattle Man"
W. G. HILL, R. 531. TU. 2682

FARMER must sell 6½ acres finest avocado land. Perfect homesite overlooking Vista. Pressure water; frostless view. $4200. Easy terms. Address P. box 109, Times Office.

Good buys in poultry ranches, citrus, acreage, trades.
W. A. SINCLAIR
311 & Sierra ave., Fontana, Calif.

For avocado land, from owner to you. Any sized tracts. $450 per acre and up. Easy terms. Address W. box 301, Times Branch.

BEAUTIFUL 5 a. Kadota figs. 550 trees bearing, inc. increases yearly. Incl. sh. in cannery stock inc. 1204 S. Glendale. Douglas 9084-W.

5 a. rich, level land with running water, improvements cost $20,000. Only $150 an A. Owner, Payne. 549

AVOCADO and Sub Land, 2 to 15 ac. Sheltered, frostless, superb ocean view. Must sell. Owner. Box 325, Vista, Cal.

5 a. Pear orchard, gravity water, walnut trees, produces big crops. 2 acres drive. Will divide. Owner, 504 LOBOPER AVE.

FINE AVOCADO SOIL, frostless, pressure water, 1½ to 10 A. $650 per A. Terms. OWNER, WA. 0662.

Sub A. & A. Rich soil. Grow all crops, fruit, bulbs, San Diego Co. 449 Bradbury Bldg. MU. 4923.

5 A. Water, house, blvd., level, $800 cash. Worth double. Need money. Owner, 4601 De Longpre.

5000 A. PACIFIC Railroad lands. Long terms, payments. Land Dept., PACIFIC ELECTRIC BLDG.

Bus. lot, Inc. bldg. blvd. prop. Bargain. Easy terms. Owner, YO. 0932.

Antelope Valley

ANTELOPE Valley land specialist. We buy and sell alfalfa ranches, raw land, orchards, chicken ranches in Los Angeles and vicinity. See us first. W. J. McADAM, 400 Atlantic ave., Palmdale, Cal.

FOR SALE or trade, 160 A. alfalfa land, production 1000 tons. Under cultivation. 4 wells. On paved road. Inquire MU. 3325.

Arizona

ARIZONA CITRUS LAND
160-320 acres, highest-class citrus land near Mesa. An exceptional good buy for cash if taken at once. WH. 3420.

Imperial Valley

GO WITH ME TO IMPERIAL VALLEY, see T. M. Montgomery, Calipatria. Improved Farms, 40 to 640 a. Jones, 300 Lane Mtg. Bldg.

Redlands

Acreage for subdivision, citrus grove, 40 acres, heart of Redlands, four can be sold now. Over 400 trees. Chicken equip. Owner, 310 North Lucerne.

Riverside

CLEAR acre corner lot, Mission Blvd. All utilities, good store site, live community, bargain. Owner, Worth Bowes, box 194, Riverside. Ph. 84

San Joaquin Valley

Porterville citrus, navels prepared, for Los Angeles or Pasadena.
PARKER & GAMBLE, LTD.
88 So. Euclid ave., Pasadena.
Terrace 4168.

MOUNTAIN, RESORT, LAKE
Property—Sale, Exch., Etc.

FOR SALE on Clear Lake, Lake Co., Calif. A beautiful homesite, cleared and good well, cabin, gar. & forest. For particulars, Address P.O. box 20, Kelseyville, Lake Co.

FOR SALE or exch. for good equity, lot & 2 charter memberships in Bear, Lot level 50x100. Full value $1500. Sac. $600. Own. CA. 2978

EASTERN, NORTHERN PTY.
For Sale, Exchange, Etc.

For Sale

HIGH-CLASS FARM WITH INCOME $8000 to $10,000 yearly, 58 acres, fine house, walnuts, cherries, alfalfa, dairy products. 2½ miles University. Oregon, Eugene. Price $40,000. Terms. SAM HUGH REALTY CO., EUGENE, OREGON.

ROGUE RIVER VALLEY, Southern Oregon. Farms. Send for list. R. V. Chamber, Secretary, Medford, Ore.

For Exchange

RANCH for Los Angeles, sale or trade by owner. 10-unit residence apartment court, attractive house and grounds, excellent location, full price $60,000, mtg. $12,000. Income $8000. Want $24,000 cash, balance trade or will trade for part cash ranch or West Los Angeles. Address R. box 313, Times Office.

Trade Calif. for Florida. $50,000 clear prop. $35,000 business lot. Palm Beach clear. Also 1st mtg. $20,000. Elsie Whittier, 3732 Brynhurst, L.A.

California for Iowa
Sell or trade 8-rm. stucco, English home. CALL RO. 3820.

Iowa farm 160 A. clr., exch. for L.A. Own. 119 Central Block. Pueblo, Colo.

CHICAGO, ILL. EXCHANGES
WARREN DOYLE
LA BREA, OR. 2654

Farm in Illinois or Ohio, wheat land for trade. 1 Calif. Owner, 703 Whittier Blvd., Montebello, Calif.

KANSAS CITY, 6-rm. house, clear, for L.A. property. Owner, WY. 1315.

Exchange 7-rm. Eng. stucco for L.A. worth up to $15,000. WA. 8052. VE. 0687.

IOWA FARM, $20,000, also town prop. in Missouri. Want Calif. VA. 5419.

CHICAGO duplex, $8500 clr. Want Los Angeles. 173 N. Euclid. Ter. 0771. Pasa.

Wanted

Ohio, Kansas or Mo. acreage. Own. equity. GR. 7835. Owner.

SAN DIEGO PROPERTY—
For Sale, Exchange, Etc.

WANT San Diego property for Hollywood residential. GLadstone 8763.

GOVERNMENT LANDS—
and Relinquishments

160 ACRES relinquishment, tillable, main highway, nr. small town. Phone line. Bargain. 445½ E. 48TH ST.

OIL PROPERTY—
Miscellaneous

FOR SALE, lot, 140x224, 127th st., Athens. Well on land, has produced from top sand 4½ yrs., there must be more oil deeper. Owner must sell. 2408 Dunsmuir. OR. 6756.

HAVE your land tested by our greatest device for oil, water or minerals. You may be rich & not know it. For information call O. PETERSON, HO. 7101.

LOTS & leases nr. Ohio well, Venice. Petrero Land Co., 425 Wash. st., Venice.

FOR sale $4000, for 2½%, flowing well, Signal Hill, paying $750 a mo. Rm. 206, at 405 S. Hill, L.A.

WANT royalties, best $1500 will buy. Box 175, Times, Pasadena.

ORANGE, LEMON, WALNUT
Avocado Groves—Vineyards

For Sale

106 ACRES, ORANGE GROVE
81 A. navels, 25 A. Val. Gage water. Best location, Riverside dist. Excellent condition. Warm location. Splendid crop, complete equip. and ranch headquarters. Property clear. To liquidate partnership will sacrifice $205,000. Good terms. No trades. E. H. Gardner, sole agent, 668 Main St., Riverside, Cal.

THIS SIX-ACRE Whittier Foothill bearing avocado orchard and scenic homesite property is of high quality at a low price. Has a few old native oaks for the home setting. Edwin G. Hart, Inc., 724 Van Nuys Bldg., Los Angeles. Phone TR. 4521.

5 ACRES oranges, 6-rm. hse. & gar. Chicken corral 150 ft. long. Pretty home place, good soil, high & warm. $15,000. Should make $5000 year. Take clear hse. or lot to $10,000. 7463 MELROSE. GL. 1062.

WANT orange grove to $40,000, have apt. house, Hollywood, on high-class corner. Small mtg. 5½%. Will give A-1 deal. W. L. Harper, 1806 N. Gramercy Pl. HE. 7808.

TEN-acre full bearing budded walnut grove for sale or exchange. Owner, box 188 A, Route 2, West Covina.

10 acres Valencia grove, bldgs. Covina dist. Part exch. 962 So. Hobart.

For Exchange

25 Acre Orange Grove
For So. Cal. income. Equity $30,000, subject to $13,500 on crop payments. Will take only well financed income property. C. O. Premo, Porterville, Cal.

NEED cash, 10 A. irrig. avocado land, San Diego Co. Take part trade if clr. Address R. box 21, Times Office.

20 ac. orchard, cor. two blvd., foothills, full bearing, best of condition, improved. Pr. $50,000. VAn. 9521.

STOCK, DAIRY RANCHES—
For Sale and Exchange

DAIRYING is a successful business in Idaho. Write for new Booklet B-33 that tells why Idaho dairymen make money. Idaho Chamber of Commerce, Boise, Idaho.

ACREAGE, SUBDIVISION—
Miscellaneous

Investors—Speculators
2000 acres adjoining ROMOLA, in the Phoenix citrus belt where land is selling improved at $1750 an acre. This land can be had now in parcels of not less than 80 acres at $40 per acre, one-half cash, balance long terms.
Address X, Box 513, Times Branch

9 acres potential oil land near Culver City & new Venice oil field, ripe for subdivision right now. Call SAWYER, CA. 7402.

WANTED—
Real Estate

For Cash, Not Classified

WESTWOOD HOME OWNERS
Will pay up to $35,000 for Mexican farmhouse or early California type house in good location on an attractive view lot. Owners only. Address reply to R. box 221, Times Office.

WANT HOME—
In exchange for four acres, under irrigation. Price $6000. May pay some cash difference. Address R. box 228, Times Office.

Miscellaneous

FOR quick, satisfactory results sell by auction. We will gladly explain our method. No obligation. See Albi or Young. THE FRANK MELINE CO., 706 S. Hill, 3rd floor.

$40,000 TRUST Deed. Will trade on business or income property and assume one mortgage, or will add real estate on larger deal. Kass & Ruben, VA. 1822.

Want Real Est., House
CASH—NO TRADES
QUICK ACTION. BUYERS GALORE.
REDILION, 650 S. Spring. TR. 6865

MANY BUYERS AND BIDDERS COME to our Auction — in MOST cases this means CASH for the seller. C. H. O'Connor & Son. FI. 2134.

BUS. prop., not over $20,000. Also apt. hse., bung. ct. Give loc., size, pr., terms & incumbrance. No agts. Enquirer, 1017 W. 38TH ST.

LET us sell your real estate for cash above incumbrance. Quick action, small expense. Calhoun, 4506 So. Main. AX. 3889.

IF YOU WANT CASH FOR YOUR PROPERTY CALL H. N. WOOD, 705 W. 45TH ST. AX. 9716.

PROPERTY Sold for Cash
CALL 2034 WEST WASHINGTON

HAVE colored clients with cash for bargains in houses & lots. Francis P. Jones, 4108 Central. HU. 7817.

WANTED—City property, vacant or improved. Priced right. Address Jones, R. box 86, Times Office.

Property Sold for Cash
CALL 2034 WEST WASHINGTON

Houses

WANT a 5-rm. house in Beverly Hills or vicinity. Must be very neat & well built, near trans. Have similar property with an extra apt. in Hollywood, clear. Who wants this fine exchange? Patten & Mensing. OX. 7161.

MODERN home, 3 bdrms., about $35,000, Hancock Pk. or Beverly Hills. Mr. Sale. WY. 3606; eves. GL. 8237.

WILL buy equity in small home, city, disc. Full particulars 1st letter. Address S. box 71, Times Office.

WANT WILSHIRE HOME for my ONE acre Beautiful Arcadia Home. $14,000. Clear. Mr. Bear. DR. 2515.

HAVE $5250 1st paper. Want clear residence. TU. 5807.

Lots

WANT lot & cash for equity in two 4-rm. units. Income $50 mo. 845 Crescent Drive, Monrovia. Ph. Red 209.

WANT CLEAR LOTS IN EXCH. FOR INCOME OWNER. PA. 1136. 720 ROWAN BLDG.

BLDG. lots for cash. Must be bargains. Owners only. 5757 W. Pico. OR. 4205.

WANT B or C zone lot for stocks in local corporation. DU. 7277.

LOT OR HOUSE FOR EQUITY NEW 14-R. DUPLEX. OR. 0200.

WANT lot, Southwest, for cash. Address H. box 108, Times Office.

Acreage

WANT 1000 or more acres cheap land within about 50 miles of L.A. Must have minimum of 100 inches water developed or that can be developed. Give location and discription. Address B, box 325, Times Office.

Business Property

WANTED: Vacant business prop., Hollywood, Beverly Hills, or Wilshire dist. or main arteries up to $100,000 to trade on finest apt. house, Hollywood. Price $350,000, inc. $2400 mo. Call Mr. Howe, OX. 6111. OX. 2988, eves.

Want Vac. Bus. Cor.
We have eastern capitalists who want strategic business locations. Submit what you have to 745 N. LA BREA or GR. 8111.

WANT BUSINESS PROPERTY LEASED TO CHAIN STORE
Have $50,000, will buy one large or several small pieces and assume. E. J. Feder, 3200 W. 6th. DU. 1700.

$100,000 clear Cleveland business, 98 x300. Want clear about same. EL. 3513. Box 122, South Pasadena.

STORES & vac. hot spot, buy, lease, build. 218 Central Bld. VA. 8993.

Income Property

WANT 4-FLAT, UNFURNISHED MODERN WELL-LOCATED, FOR CLEAR RESIDENTIAL LOTS IN GLENDALE. PRICE MUST BE RIGHT, WITH ONE MTGE. ONLY. WRITE FULL DETAILS. JOHN A. MARNEY, 206 CENTRAL BLDG.

HAVE client arriving Saturday who will trade his eastern property for large income & assume any amount. Hollywood preferred. Also client for cash bargains. Submit complete listings. Principals only. P. O. Box 422, Hollywood.

WANT sm. income or home for 2 ac. Arcadia. Chick. equip. 6-rm. house. Owner, GL. 8980.

APT. house, 40 to 80 rooms. Must show good net income. Address R. box 158, Times Office.

MODERN APARTMENT HOUSE, WELL located. Have good vacant corner lot AND WILL ASSUME. WA. 4563.

WANTED—
Real Estate

Income Property

INCOME WANTED
Will trade 4 clear desirable close-in business lots valued at $9500 for equity and assume one paper. Address W. box 477, Times Branch.

CLEAR property for income. Owner, 1940 E. 3rd, apt. 3 AN. 4377.

Beach, Harbor Property

WANT 4 to 6-rm. beach home, gar. Can offer good exchange. Address Owner, Box 304, Sta. C, L. A.

Country, Ranch Pty.

UNIMPROVED or improved alfalfa land, good water conditions, to $30,000. 438 N. NORWICH DR.

REAL ESTATE—
For Exchange

Miscellaneous

POSSIBLY!
You have an orange grove to exchange for my magnificent Bev. Hills home.

PROBABLY!
I have the home you want. 12 rms. of Spanish design. 4 master bedrooms, 3 baths, swimming pool, beautifully landscaped gardens. Deal direct with owner. GL. 1168.

Millionaire's Estate
Estate of the late Elwood Sellers, near Chicago and Indianapolis. 59 acres, two streams, springs, on main highway. Acres of flowers and large trees. Swimming pool. Jap Pagoda with showers, etc. Large new home, cost $90,000. 8-room servants' quarters, $200,000 value; trade for Calif. or take cattle ranch near States. COYNE, 345 9th St., Santa Monica.

123 A. Finest Peat Land
Bradford Island, San Joaquin River, 23 m. to Stockton and 11 m. to Antioch. Excellent for asparagus, celery, potatoes, beans. A money maker. Irrigation from river. Price $30,000. Want bung. court, apt. house or auto camp. Owner here & wants to trade. MARSHALL, GL. 6614.

MUST SELL
High-class Ambassador district, 4-story brick elevator apt., which shows very good income and is always rented. One mortgage and small balance on furniture. Will sell or trade $75,000 equity for $60,000. Principals only. Ph. DR. 2369.

NAYARIT, Mexico, clear rich land for approved income here. Perfect climate. Superb scenery. Running streams year round. Luxuriant grass, valuable timber. Near railway and city. Particulars and photos, phone evenings, HO. 2322 or day, GL. 9265.

ROBERTSON BLVD., corner bet. Wilshire & Country Club. Subject $5000 1st. Ripe for service station. Will trade real equity $10,000 for home or lots. J. R. Banks. OR. 1802.

ONE of the best 8-family flats in L.A. Exchange $20,000 equity and assume on home, Standard Realty Co., 400½ S. Brand, Glendale. L.A. phone CApitol 5129.

WANT L.A. for clear, fertile, 10 A. (or part.) Sacramento; fronts blvds., near elec. lines, schools, stores, city. Only $400 an acre. Black Bros., 918 Black Bldg. TU. 5328.

WILL trade $2500 1st trust deed & $1900 2nd trust deed for vacant lots in So. West. Will assume. Owner. 7140 S. Western. YOrk 9126.

ARTISTIC 3-unit stucco court, beautifully landscaped. Want house, beach property or B zone lot. Will assume. Owner. EX. 4421.

2½ ACRES walnut grove and chicken ranch. 1000 chickens. Good equipt. and house. 2615 E. Olive st., Temple. Phone Alhambra 2075-W.

$6500 CLEAR, new 5-room stucco & lots for duplex, flats, etc.; will assume. Mr. Newlee, 650 S. Spring st. Room 619, TRinity 6571.

60 CHOICE A's 18 mi. from Phoenix, 3½ from Tempe, 5½ from Mesa. $8000 clear. Consider building contract. 433 S. Wetherly Dr., Bev. Hls.

FOR SALE or trade, cash or terms, 4½ a. level garden soil. Plenty of water. No bldgs. Address R. box 157, Times Office.

WELL located attractively built new 6-flat bldg., fully rented. Income $350 mo. 1 small 7% mtg. What have you? Selecman, OR. 1166.

IMPROVED 80-ac. ranch clear, Imperial Valley, nr. Seeley. $8000. Trade for Runnymede Units. Write DAVIS, 703½ West 6th st., L.A.

RESIDENCE lot near Beverly & La Brea. Also 5-room house at Azusa. Geo. E. Lee, 1900 Paloma st., Pasadena.

WANT one or more Runnymede Units in exch. for L.A. or acreage. Address MV. box 421, Times Branch.

FALLBROOK—30 ac. improved, $12,500, near blvd. want house or submit. Own., 722 Sec. Bldg., 5th-Spg.

NEW 14-rm. duplex, excl. Wils.-La Brea dist. For clear or nearly. Address P. box 127, Times Office.

HAVE clear lot $1250. Cash $500. Will assume $3000 on lease & furniture. GATES, VAndike 6181.

WE CAN exchange your property. THE OTTO G. WILDEY CO., LTD., 304 FINE ARTS BLDG. TR. 2575.

GAS station with cafe & living quarters. Blvd. corner. 1 mortgage, for house or lot. Owner. EX. 0661.

41-ACRE fruit ranch nr. Banning. Fully equipt. & improved. Owner forced to trade. EM. 4254 or RO. 6330.

2 FINE new duplexes, nr. Wilshire, 14 rms., $6500 equity ea. Submit exch. 665 N. Fairfax. WH. 4314.

CLEAR business lots in Compton. Want mt. cabin, Topango Canyon preferred. 2405 W. Vernon. VE. 2032.

WILL trade ranch, 155 acres alfalfa land, semi-improved. Value $7500. Want house L.A. 2145 W. Wash'ton.

DUPLEX, Wilshire dist. One mtg. Trade for home, lots or acreage. Crankshaw, 618 S. Figueroa. TU. 2733.

CLEAR A and B zone lots. Exch. for apts. or income. Will assume. Owners only. GR. 6307. GR. 2335.

WANT 4-flat bldg. Wilshire dist. for Burbank bus. lot $16,000. Will assume. 1122 Van Nuys Bldg. VA. 3258.

NEW 6-Flat bldg. 4 rms. ea. Income $4200 yr. Submit "B" zone vacant. HOWARD & HOWARD, DU. 1848.

OWNERS—I want your L.A. property as part payment on 2 well located inc. bargains. Newcomb. OR. 1234.

20 ACRES, vineyard, near Fresno, clr. $7000; want lot or bungalow. H. Schur, 848 N. Fuller. GR. 5385.

WANT LAKE ELSINORE
L. A. $10,000 stucco home, 6-rm. Incumb. $3600. Will assume. OR. 2242.

MODERN 6-room bungalow in San Diego, $3500 incumbrance. Want L. A. home. Owner. OL. 4450.

$30,000 clear property. Want apt. or stores. One mtg. Phone OR 8302. Geo. H. Cram.

4-RM. house, 1-4 a. in Monterey Pk., chick. equip. Trade $2500 eq. on L.A. or Glendale home. Eves. HU. 3421-R

HAVE clear bus. lot on Slauson ave. Want bungalow or income. Hancock Park. Will assume. WY. 3304.

APT. site & 9-rm. house, nr. Franklin & Bronson. $20,000. Want mod. 7 rms., 2 baths. EM. 3987. GR. 5908.

10 ACRE orchard 1 mile Tehachapi on highway, for $1500, clear. MA. 6363. 519 S. Flower. Miss Palmer.

7-R. Swiss chalet on apt. site 50x165. Crenshaw nr. Wash. Want Chicago prop. 4554 W. Washington. OR. 6107.

10 A. on blvd. S. Fern. Val. $30,000, for bung. ct. $45,000. No agts. EX. 4738.

I HAVE a wonderful 14-rm. Hancock Pk. duplex. $27,500. Bk. mtg. $10,000. Want clr. lot or bung. OR. 1184

CLEAR home Topango Canyon, $20,000. Want inc. Assume $7500. S. H. WEST & CO. GL. 0237.

WILL sell or trade $2500 eq. in nearly new 5-rm. stucco bung., Burbank. Submit. G. W. Payne, 315 W. 9TH.

CLEAR city lot and 20 acres Imperial for duplex with one mtg. Call Wilson, WY. 3108.

WE SPECIALIZE IN CITY INC. AND BUSINESS PROPERTIES FOR SALE OR EXCH. J. T. CUTTER, TR. 7233

EQUITY Sacto. income for chicken or pigeon ranch near Los Angeles. 1109 O st., Sacramento.

PROPERTY at 838 So. Lake, 50x150. Will sell or exchange. OWNER, WA. 3402 or GL. 7320.

5-R. stucco & 8-R. dbl. Cor. lot, 60x 120, 3 gar. As'mts. pd. Want Long Island, N. Y., home. 5244 W. Adams. WH. 6011.

BRAND NEW DUPLEX, WANT BUNG. or lot. Mrs. Davis. WH. 5111. CR. 6775

LONG BEACH income for house at L.A. 4903 Melrose ave., L.A. GL. 9269

NEW 5-rm. flat, elec. ref. Nr. Adams. Want house. EM. 4567. Eve. EM. 3295

SAC. beaut. new 14-r. duplex & 4-flat nr. Wilshire for what? OR. 2673.

TRADE 178 A. fruit & almond land. Price $25,000. Owner. TU. 3433.

EXCH. cash & 4-rm. mod. on 96 nr. Main for lit. N.W. or ? GR. 9648 evs.

ALL or part 125 acs. clear, Hawthorne blvd. nr. Redondo. GR. 4472

5-RM. stucco home, nice location in Pasadena. Want L. A. GR. 7938.

CLEAR HOMES FOR INCOME
CALL WEAVER, TRinity 9046.

NEW 14-R. dup. nr. Beverly, take clear L.A. bungalows for eq. CR. 3201

SEC. of land on Gila Riv. for house in suburbs. VE. 4971 evenings.

15-RM. duplex, 4 gar. Subj. to $12,000 1st str. Trade. OL. 5576.

EXCHANGES, all kinds, everywhere. Holderman, 1543 W. 7. EX. 4738.

15-RM. duplex, 4 gar. Subj. to $12,000 1st str. Trade. OL. 5536.

2-STORY brick. Pr. $30,000. Want home or acrg. AL. 1762. eve. GA. 7676

40 A'S, Merced, in irr. dist., apprad. $8000. Must sell. 3615 Bev. OL. 1191

BEAUT. 7-rm. house, stucco, for ? 1913 Fairburn, Westwood.

WILL TRADE $30,000 eqty. in excellent income at Wilshire. OX. 9774.

BEAUT. new home, Beverly. 10 rms. What have you? No brkrs. WH. 0700

BLVD. chick ranch $7500 clr. for L.A. sm. inc. Own. only. 1543 W. 7. EX. 4738

BEVERLY Blvd. business lot & house. Want 4-flat or double. MO. 10721.

TRADE clear 5-room house at 3722 3rd av. for T.D.'s. Owner. OL. 6119.

55 ACRES IN ALFALFA NEAR CHINO WITH HOUSE. CLEAR. GR. 4472.

WANT flat, duplex or double for vac. or improved business. WH. 4414.

REAL ESTATE—
For Exchange

Miscellaneous

I WANT A HOME
For My Hollywood Corner
Up to $100,000 for my business corner in the heart of Hollywood, only 1 block south of Hollywood Blvd., near Grauman's Egyptian Theater. Subject only to one incumbrance, 5 years, straight, income almost carries. Full commission to brokers. I will deal quickly. Owner, MR. FREEMAN, 1752 North Hudson Avenue. Phone GL. 7168.

LOTS
An acre homesite surrounded by mansions, in magnificent location where values are rapidly increasing. $18,500 with $6000 mtg. Also Beverly business lot, $18,000, with $5000 mtge. Excellent properties. (Deal one or both.) Want residence or income; will assume some. OX. 2807; eves. OR. 5236.

INCOME $1125 MONTH
New 3-story apt. house on cor. lot in Hollywood. Always full. Subject to $31,000 mtg., 7%.

OWNER WANTS
Clear property to value of $50,000 for equity. Courtesy to brokers. Phone owner, GL. 4913.

WE ARE BUSY
Why shouldn't we be with 30,000 to 40,000 clients? We check our list daily. Undoubtedly we have what you want. If not, we will have. Let us check our list for YOU.
PHILLIPS & REAM
S.E. cor. 6th & Western. WA. 1171.

Hancock Park Mansion
8 ROOMS, 2-STY., 4 BEDRMS.
3 BATHS, ALL COLORED TILE
Just completed, the most talked-of home in the city. Builder will consider good trade. 1059 S. Sierra Bonita.

WANT RANCH
$50,000 to $200,000. Offer apartment property. Leased business, reasonably incumbered or B & C zone vacant clear. J. N. Mernin Co., 2412 W. 7th St. DU. 6330.

REAL VALUE
Owner wants to exchange $200,000 equity in his furn. Class A apt. bldg. Nets $20,000 per ann. Only 1 mtg. for good grove or ranch. TU. 3433.

A TRADE—TRADE
WATKINS TRADES ANYTHING ANYWHERE
What Have you?
Write, Phone or Call
WATKINS, MUtual 5136,
416 Architects Bldg., 816 W. 5th St.

DO YOU WANT TO TRADE?
WE HAVE WHAT YOU WANT
Cash and Clear Properties.
HARRY GROSSMAN
204 Haas Bldg., 7th-Bdwy. TU. 2471.

WANT improved ranch, part alfalfa, prefer south of Fresno, for 10-unit bung. court. Price $36,000. Income $4320 year, encumbrance $14,500. Will assume. Mr. Summers. 6059 Hollywood Blvd. HE. 1302.

FOUR apartment buildings, 52 apartments in best apartment district in Oakland, an exceptional investment. Will change all or separately for Los Angeles. Owner, Alfred Corde, 2822 Park Blvd., Oakland.

HOME FOR EXCHANGE
Have beautiful 8-room bungalow, west side of Hollywood, north of Sunset. CHILDS, GR. 4194.

85-ROOM 4-STORY BRICK HOTEL and 5 stores, income $1500 month in Muskogee, Okla. Want California. Owner here. Take city or suburban. For photos & information see MR. Donohue, 1709 N. Western. HE. 2169.

"INCOME PROPERTY SPECIALISTS"
List Your Property for Exchange
M. W. TAGGART, REALTOR
1023 W. M. Garland Bldg. TR. 8860

A PICO CORNER
96-ft. cor. Bet. La Brea & Redondo on exch. basis. Want clear income to $30,000 or submit. No agts. Owner, OR. 9604. Eve. WH. 0132.

MY $40,000 equity in 2-story 12-room brick residence. Subject to bank mtg. only. Located 426 S. Lorraine Blvd., Windsor Square. Consider acreage, lots or smaller home. WY. 2144 or OR. 5492.

BRICK APT. HOUSE
300 ft. from Wils. Blvd. 28 apts. Pr. $100,000. Ground val. $60,000. Take grove to $35,000. DU. 6523.

HAVE $30,000 worth of choice residence lots in active section, $1600 and up. Take clear property in colored district for part. L. A. Dolton, WA. 1915.

HOME FOR YOUR LOT
Will take B zone lot worth $15,000 for equity in fine Spanish home, 4 bedrooms, 3 baths near Hollywood Blvd. Mtg. $10,000 at 6%. GR. 7938.

2 CLEAR income lots, Beverly-Pico district, $11,000. Want duplex, Fairfax district, to $20,000. Mrs. Baldwin, Griffith-Sherwood, 481 Wilshire, Beverly Hills.

WANT VISTA OR VICINITY, clear, for equity in income in business zone, N. Lake ave., Pasadena. Owner to owner. 61 Suffolk ave., Sierra Madre, Calif.

Hancock Park $6500 Inc.
Span. duplex court, 8 lge. apts. 1 loan $38,500. Want local or eastern for equity. WH. 1188.

COUNTRY HOTEL $40,000
Orange grove $50,000
Alfalfa ranch $50,000
Com. agents. Owner, VAn. 9521.
Suite 1102, 210 W. 7th st.

WE specialize in EXCHANGES. Let us match your property, large or small. Extensive listings. Eastern property handled. Ernest E. Cagnon Co., 1008 W. 6th st. MU. 8331.

THE PAMPAS AVIARY, cor. Balboa & W. of Sherman Way on carline. 6-rm. mod. house, all kinds of fruit, for Holly'd home. Owner only. 16907 W. Sherman Way, Van Nuys.

BEAUTIFUL DUPLEX
¼ block from Wilshire, 3 bedrms. & 2 baths each. Sell or exchange. 743-745 S. Genesee St.

New Duplex—14 Rms.
Near Beverly Blvd. Want good L. A. exchange. OWNER, OR. 9703.

WANT NEW BUNGALOW
6-rm. nr. yellow car, have 6-rm. bung., with dbl. bung. in rear, 2 cars. Inc. $130. OL. 5314.

WANTED—Good automobile in exchange for substantial equity in house in L.A. Owner. CRestview 5601. GRanite 5822.

LIVE IN HEALTHFUL POMONA
Will take clear L.A. lot or small cash in payment on nice bungalow. Wieland, 515 So. Gramercy Place.

CLEAR property to exchange for income and business property.
O'CONNELL & WHITE
4060 W. 6th st. FI. 4887.

Cash & Beverly Hills
Want good Los Angeles improved, $50,000 to $200,000. OX. 0805.

MOD. 7-R. stucco, lot 60x190 ft. Beautiful So. Pas. district, $10,500. Take smaller to $5000 or clear lot. Jacobs, 2435 W. Main st., Alhambra.

NEW 20-family apt. hse. All full. Inc. $850 per mo. $28,000, 6% loan. Trade for property anywhere but must have some cash. LA. 3774.

Wilshire Blvd. Lot
50x150 to alley, $35,000. Part trade. Terms bal. DU. 6523.

WANT beach, 160 A. clear, San Luis Valley, Colo., $3200. Owner to owner. 522 W. Central Ave., Sierra Madre, Calif.

OWNER says sell at low down price of year. A fine piece of property, blk. from Hollywood Blvd. Shows fine income, all rented. HE. 1710.

ACREAGE wanted close to L.A. for choice San Bernardino business property. Give location, size, price, etc. 700 D st., San Bernardino.

20 SGL. apts., income over $700 mo., lot 50x150, mtg. $18,000, 7%, $40,000, must have $10,000 cash, bal. lots or T.D. 4903 Melrose. GL. 9269.

EXCHANGE equity in 4-family flat for clear bungalow or small chicken ranch. Ph. AT. 8690.

EIGHT-family flat. Good income. Bank loan $12,500. Want clear property. GR. 2148.

CLEAR res. and bus. prop. L.A. Want good clear eastern from owner. 7014 Beverly Blvd., L. A. WY. 2144.

CLEAR house, large, corner, E. Rock. $8500. Assume 1 mtg. on L. A. prop WAsh. 8978.

HANCOCK Park new dupl., inc. $300 Mo., exch. cash & clear property over $15,000. Owner. CR. 5866.

5-ACRE chicken & turkey ranch finely improved; want flat, duplex or fur. & lease. Withrow, TU. 7333.

WANT MONTREAL, CANADA
Property in exchange for L. A. stores & residence. HE. 3324.

WANT vacant property for seven-room house or 4-family flat. Owners only. DRexel 5268.

E X C H A N G E S
Ranches, income, homes. See me. E. W. Magee, 727 W. 7th. TU. 8389.

NEW 20-RM. FLAT NEAR W. PICO. Take L. A. for equity. CR. 3201.

A-1 TRUST deeds, 8%, for vacant lots. FLIBOT, OX. 8818.

Houses

LOS FELIZ HOME
9 rms. Large lot. Wonderful view. 2½ blocks from blvd. Want lots, smaller property or income. HE. 2117

WESTWOOD—NR. WILSHIRE
7 rms., 2 baths, 3 bdrms., brkfst. rm., unit heat, patio, sprink. sys., dbl. gar., lg. lot, everything. For lot, bung. or income. Own. OX. 6341

SELL my beaut. 9-rm. home furnished Mah. fn. Steinway piano, radio. Heart Wilshire, dbl. gar. Or exch. for home Buffalo, N. Y. WA. 3088.

$8000, 5-RM. bungalow, E. Hollywd on Blvd. Enc. $2000 at 7%. Want clear vac. GRAHAM. DR. 3201.

STUCCO bung., nr. Magnolia Pk., Burbank 3 bdrms. $5000. Call OR. 0354

SPANISH 5-room bungalow, exchange for clear lot. WH. 3536.

REAL ESTATE—
For Exchange

Houses

BEVERLY HILLS HOME
A Gorgeous Bungalow
JUST COMPLETED
7 ROOMS, 2 BATHS
Builder will consider good trade. OL. 4612 before 9:30 a.m. or after 6

EQUITY in 5-rm. home, gar., lot 60x 198, Monterey Pk.; exch. for cl. lot with impr., local north, suburb, pref. Address R. box 7, Times Office.

Lots

WANT STORES
$12,000 clear, cash val. 60 ft. B zone, near Western & Melrose. Will assume $8000. Must show value. $25,000, clear. Western at Adams. C zone. Assume $15,000. Roy A. Ballagh, DU. 3000.

BUSINESS lot, Washington Blvd., heart of Culver City, all improvements in, $4000 equity for acreage or eastern. Owner, Robert T. Pabst 5132 Fairbanks Way, Culver City.

$12,500 CLEAR Bev. Hills lot. Want inc. or home. 1 mtg. OR. 3404. VE. 1116.

MY $2500 eq. in duplex lot, Hancock Park nr. Beverly Blvd. for $2250. WH. 8129.

WESTWOOD bus. lot for income or res. lot. Call owner, GL. 5947.

2 clear lots, Brentwood. Value $8600. Want 4-flat. 1 mtg. OX. 9712.

Business Property

EXCHANGES
Have 120 ft. of business ftg. only one block off major intersection in Beverly Hills. $10,000 encumbrance. Will assume 15 to 20,000 on sound income.

262 ft. of Pico Blvd. frontage subject to $16,250 T.D. Want business with substantial income and will add $18,000 first trust deed and assume $25,000 to $30,000.

Also very desirable Wilshire corner in Beverly Hills. Will take some trade and small cash.
C. J. BATES. OXford 4902.
The Frank Meline Co.
1323 Wilshire Blvd., Beverly Hills.

OWNER MUST SACRIFICE
This property pays 15% net. 2 cement and stucco store buildings. Income $85 month on 5-year lease on 2 storerooms. One new vacant. These stores are located in fast-growing section of West Los Angeles, between Venice Blvd. and Pico, on double blvd. corner lot 40x 122. Will sell for $6500, $3500 cash, buyer to assume 2-year $3000 mortgage. On present income this property pays 15 per cent net. Will be worth $15,000 before long. OWNER, 4113 W. Washington, EMpire 7834.

Leased $5400 Yearly
On main artery, West Side. One tenant. Long lease secured. New 1-story bldg. on 80x150 ft. lot. 1st mtg. $35,000; 3 yrs. Take smaller clear vacant or improved for equity of $35,000. Prefer C Zone corners. Address EXCHANGES, Mr. C. Lane, 4022½ W. 21st st.

A FORTUNE FOR YOU!
50-year lease on 130-ft. close-in blvd. business corner, just west of Western, including option to buy at 40 pct. of appraised value, and right to borrow $35,000 to build. Need cash BEST OFFER TAKES IT. OWNER, 4113 W. Washington, EMpire 7834.

250 FT. bus. front., N.W. dist., partly impr. Income $12,500 yr. Price $125,000. Trade $75,000 equity. Want country property. DU. 2310.

100 FT. LA BREA ave. store, $65,000. Take one-half trade. OX. 7161.

Income Property

15 Unit Bungalow Court
CLEAR
Very beautiful court with large grounds 200x300. Hollow tile and concrete construction, fully furnished. Just outside of Pasadena in the foothills. Income $600-$700 per month. Price $75,000. Owner will take improved or unimproved business property and assume.
MR. CASTLEMAN
ROBT. A. SWINK CO.
PASADENA
24 NO. LOS ROBLES. TER. 7093.

HOME & $100 INC.
Builder's Spanish duplex of 14 rms. & 4 baths, elec. refrig. & fans, unit heat, real fireplaces, 4-car gar., lge. lot on concrete st. Will trade, subject 1 mtg., for lot or small home. 745 North La Brea. GR. 8111.

BRICK APT BLDG.
29 apts. & lobby. Furn., steam heat. A money maker, close in. Always rented. Inc. $10,000 yr. On business st. with good future. Need some cash. See owner, Nelson, 3923 W. 6th St. DU. 6492. Res. DU. 6454.

91 ACRES LEMONS
31 ACRES WALNUTS
16 ACRES VALENCIAS
GOOD PRODUCERS
643-acre Dairy ranch, 340 in alfalfa, 100 cows, 40 heifers, full eqpt. & buildings, for citrus grove. J. T. LYON, 455 4th st., San Bernardino.

EXCHANGE my modern 5-family apt. house, nicely furn., always rented, in Pasadena, close in. Will take eastern improved or paper, or California chicken ranch, vacant lots or paper, what have you? Owner, 1815½ E. VERNON. HU. 6471-M.

WANT Columbus, Ohio, or vicinity to $10,000 on new 12-family apt. income $570 mo., all rented, beau. furniture, elec. refrig., M. car. Price $52,000. Owner, 1000 W. 47th st., at Western. Tel. VE. 9504.

Duplex & House Furn.
SAN DIEGO. Facing 2 blvds. Good loc. Sell or trade L. A. vicinity. 2014 N. Berendo. MO. 13026.

TRADE my equity in apt. house, 17 4 & 5-rm. apts., gars., West Hollywood, for $30,000 home in good neighborhood & $12,000 cash. Ph. OWNER, EX. 0929.

BEAUTIFUL 10-rm. double, ideal location off Wilshire, nr. Fairfax. Want 5-rm. single off Beverly or Melrose. OR. 3105. Evenings, GL. 1746.

$35,000 MODERN stucco 8-apt. flat bldg., unfurn., Hollywood. 5 garages. Frig. Enc. $13,000 at 5½%. 5 yrs. Submit for equity. Graham, DR. 3201

WILL trade eq. in 7-rm. stuc. or 6-unit court for 1st T.D. or trade both for 4-flat. Nr. U cars. Might add a little cash. JE. 6895.

15-RM. Span. dup., 4 baths. Mtg. $14,500. Eq. $10,500. Inc. $175. Want 6-rm. house, 2 baths. MO. 12844.

BUNGALOW COURT, now paying 17% on total price of $30,000. Mr. Wilkinson, VA. 2384, eves. MO. 18010.

LOS ANGELES property to trade for good farm. Address owner, 7007 Bear st., Bell, Calif.

TWO 5-R. bungalows, Hauser Blvd. cor. at 16th. Trade $3000 eqty. for clear loc. or suburban. ME. 3461.

NEW duplex, Frigidaire, good loc., prefer vacant, equity cheap for cash. 1232 Wellesley ave., Sawtelle.

ELEG. COR. BRK. APT. FURN. Only $16,000 mtg. Want clear farm or residence $34,000 equity. MU. 1875.

WILL trade dbl bung. on corner lot, Boyle Heights for any good business. Phone AN. 7085.

BERKELEY home, clear. Want income apt. in L.A. to $25,000. OL. 7153.

$30,000. Mod. 8-apt. bldg. & dup. Gd. inc. for chick. rch. Thompson, BE. 6033

NEW 12-rm. dplx., want lot or bung. to $9000 for eq. Owner, OR. 9775.

NEW 14-rm. duplex. 1065 Wooster. Small mtg. Exchange. Own. OX. 2534

Country Property

HAVE quarter section in progressive Lucerne Valley, clear, good buildings, water and windmill. Will exchange for small suburban acreage. No agents. Address S. box 101, Times Office.

40-ACRE dairy ranch, Hanford, $8500. 22 a. alfalfa, 8 peaches, 10 pasture. Cheap water, $40 per year. Wedemeyer, 808 American, Long Beach.

TO LOAN—
Money

Real Estate Improvements

BUILDING LOANS — 7-8%
Residences, flat and stores.

$1500	$2000	$2500	$3000
$4000	$5000	$6000	$7000
$7500	$8000	$9000	$10,000

F. H. EVARTS
VA. 9259 604 Van Nuys Building

BEFORE
Borrowing money to build a home or to pay off your present mortgage INVESTIGATE the Insurance Plan Loan which costs
LESS THAN 7%
531 WEST SIXTH STREET
Los Angeles. FAber 2331.

LIBERAL LOANS ON
UNIMPROVED LOTS
Business or residential. Quick action, free appraisal.
CALIFORNIA MORTGAGE CO.
718 Asso. Realty Bldg. VA. 9107

$1000 to $1,000,000, city or ranch improved or vacant, anywhere in Cal. Rates 7 to 8%. Bond issues, building loans, refinancing. Dependable Mtg. Co., 1101 & 1103 Broadway Arcade Bldg. MU. 8837. Established in 1907.

Liberal Loans on Vacant
8%
Quick action. Any amount.
Hollywood, Beverly or Westwood.
Call Mr. Cheesman. OX. 6111.

7% residence loans up to $30,000. Community Mortgage Co. TU. 5964.

$500 TO $10,000 TO LOAN. PRIVATE MONEY. MR. KANSEN. UN. 2265.

RANCH loans, anywhere, to buy, expand or refin. Goodell, 548 S. Spring

7% PRIVATE MONEY, 7% — Any amount. VE. 8755. Eve. UN. 4485

7% PRIVATE money, also cash for 2nd T.D.'s. VE. 9566; eve. AX 7321

BUILDING, financing, etc., plans free. Designer and Builder. VA. 8472.

TO LOAN—
Money

Real Estate Improvements

We Are Now Making
Building Loans
On single, double & duplex houses. Prefer West Side.
We have plenty of money on hand and can give prompt service on approvals.
Continental Bond And Investment Co.
1001 Security Title Ins. Bldg. 6th and Grand. TR. 4477.

6, 6½ & 7%
MONEY
FOR 3-5 OR 10 YEARS
ON IMPROVED RESIDENTIAL AND BUSINESS PROPERTY IN LOS ANGELES AND VICINITY
5½%
ON CENTRAL BUSINESS PROP. WHEN AN ABUNDANCE OF SECURITY IS OFFERED
NO CHARGE FOR APPRAISAL OR ESCROW
Correspondent
NEW YORK LIFE INS. CO.
Winter Investment Co.
11TH FLOOR 1 N. VAN NUYS BG
Los Angeles. TR. 3071. 7th & Spring

6% BUILDING LOANS
OUR OWN FUNDS
5½, 6, 7% IMPROVED
If you are building a home or high class income we will make a 6% temporary loan for 6 months or a year. Continuing at completion with 5½ or 6% Eastern money. Or a 7% straight 3 or 5 year building or improved property loan. 1% commission. Our policy is to serve the most people at the lowest possible cost.
WALTER C. HARTMAN
AND ASSOCIATES
Hollywood Security Bldg. HE. 8209.

5½% MONEY 6%
LIFE INSURANCE FUNDS
ON IMPROVED REAL ESTATE
THOMAS MORTGAGE CO.
810 So. Spring St.
FINANCIAL CORRESPONDENTS of PRUDENTIAL INSURANCE CO.
TR. 3946.

GET A BANK LOAN
NO COMMISSION
We have funds available for building or refinancing loans in any amount on good properties.
Apply at any one of our fifty-seven offices.
CALIFORNIA BANK
Mortgage Loan Departm't
629 South Spring. Los Angeles.

SECOND TRUST DEED MONEY
No commission or bonus. Prompt Service.
California Group Corporation
Room 714, 629 South Spring.

PHONE YOUR WANT ADS TO THE TIMES. NO CREDIT ARRANGEMENTS NECESSARY. COURTEOUS, EXPERIENCED AD-TAKERS DAY AND NIGHT WILL HELP YOU WITH YOUR COPY IF DESIRED.
MADISON 2345

6% AND 7%
MORTGAGE LOANS
THE JOHN M. C. MARBLE CO.
ESTABLISHED 1900
TR. 3776 210 Stock Exch. Bldg.

Loans placed with
PENN MUTUAL LIFE INS. CO.
Lowest Rates. No delay
HAVELOCK C. BOYLE
215 W. 6th st. TUcker 1368

7%—NO COMMISSION
ON IMPROVED CITY PROPERTY
No appraisal or escrow charge.
WOOD-BRUNNER-FIELD, INC.
1015 South La Brea OR. 1291

MONEY AVAILABLE NOW
IN ANY AMOUNT, AT 6% & 7% ON WELL LOCATED IMPROVED. Ask for appraisal & quick action. Robt. E. Lee & M. C. McCafferty, 401 Beaux Arts Bldg. EX. 7484.

QUICK ACTION
6% & 7% LOANS. 12% SECONDS.
CAMPBELL MORTGAGE CO.
723 Title Insurance Bldg. TR. 9933.

ANY amount $5000 to million on imp. properties and for bldg. purposes. W. W. MINES & CO. A. F. Beal, Mgr. Loan Dept. 1001 Stock Exch. Bldg. TR. 5834.

6% & 7%
REAL ESTATE LOANS
BEVERLY HILLS SECURITIES CORP.
444 No. Beverly Dr. OX. 7093.

6%
LONG TERM
In amounts of $250,000 or larger. MR. WALDMAN, 340 Roosevelt Bldg.

SHORT & long-term loans at 6% on improved prop. & bldg. operations. MORTGAGE GUARANTEE CO. 626 S. Spring St.

BUILDING and refinance loans at current rates. Our own funds. ASSOCIATED MTG. CO. OF L. A. 616 Bank of Italy Bldg. TR. 0564

Vacant, $5000 to $25,000
481 Wilshire Blvd., Beverly Hills. MR. KING, OX. 4415.

WE CLEAR YOUR LOT
To build or finance 100% & build. Address NN. box 109, Times Office.

FOR FEBY. OR MAR. REFIN. SEE
WM. H. HARWOOD CO.
666 SUBWAY BLDG. MU. 3573.

$12,000 TO loan on improved Los Angeles property, all or part. E. T. Grua, 1608 Mission, So. Pasadena. ELiot 1204.

PLENTY of money to loan on city improved or vacant. R. W. KINSEY, 810 South Spring. VA. 0463.

WANT good loans. Have priv. money. Can give quick action. K. B. Schurz Co. Mr. Crandall. OX. 8941.

$1000 TO $50,000, 7% & 8%, immediate action. American Mortgage Co., 1049 S. HILL ST. WE. 9131.

3-YR. loans, improved for building. FARNSWORTH BROS. 1017 Van Nuys Bldg. TUcker 1209

PRIVATE MONEY—7%. Commitment within 24 hrs. No red tape. 919 National City Bk. Bldg. TR. 9824.

6% AND 6½% MONEY
BROOKS MORTGAGE CO.
716 Union Bank Bldg. TU. 4855

5½, 6, 6½ & 7% LOANS
E. L. McCORMACK & CO.
1121 Van Nuys Bldg. VA. 7200

HAVE $6500, 7% private money to loan 3 yrs. straight on Bev. Hills improv. prop. Mr. King. OX. 4415.

BIG money to loan at attractive rates. Write your wants. O. PARK SMITH, 2234 Crenshaw Boulevard.

6½ & 7% loans. Prompt action. 3, 5, 10 years. H. D. COLSON, 1106 Van Nuys Bldg. VA. 7673.

PRIV. money, 6 & 7% on city, country or bldg. loans. Lockhart & Son, 435 H. W. Hellman Bldg. VA. 66'8.

Vacant Loans—Any Amt.
MURDOCK, Beverly Hills. OX. 1817

PRIVATE money to loan on owner's homes, collateral loans on T.D.'s. HE. 0466.

$10,000 Vac. Will Divide
Peck, CRest. 4194, Beverly Hills.

PROMPT MONEY
ROBBINS LITTLE, ROY NAFTZGER
312 ASSOCIATED REALTY BLDG.

COMB. 1st & 2nd loans, lot pay-offs. Surety bonds. ZEIGLER INV. CORP. TU. 1930. 1306 Pershing Sq. Bldg.

HOME owners, quick loans, low as $9.40 per $1000 at 6 & 7%. We examine. EX. 3990. 4936.

QUICK ACTION, FREE APPRAISAL. Have funds for GOOD 1ST MTGS. ALSO FOR 2ND T.D.'s. WA. 4563.

EAST SIDE & vicinity. I have plenty money to refinance or build home. 3808 Whittier Blvd. AN. 3218.

6% TO 7%, city, ranch. S. R. Earnest & Co., 319 Detwiler Bldg. Hugh R. Walker, Jr. S. R. Earnest. TR. 9071.

$20,000 TO LOAN. WILL DIVIDE. 700 S. Western. PLeasant 6246.

$500-$1000 PRIVATE money, 1st or 2nd paper N.W. GR. 9648 eves.

PHONE me if you want 1st or 2nd loan on your home. Hadley, HE. 3585

Vacant & T.D.'s EX. 9371

7% money on good res. W. & N.W. Quick act. WY. 4301. Eve., EM. 4474

7% private money, west & S.W. R. J. Rose, 1146 W. Sta. Barb. UN. 2653

MONEY IN ONE DAY. 5% per yr. up. BRING PAPERS. 345 S. HILL.

$2500 on improved. Principals only. Frew. MO. 12746.

PRIVATE MONEY TO LOAN
325 N. MARTEL WH. 6673

$7000 OR $8000 8% money wanted 622 GRANT BLDG. VA. 9247.

$3000 AT 8%. PRIVATE MONEY PRINCIPALS ONLY. WH. 2502.

TO LOAN—
Money

Real Estate Improvements

LOANS ON HOMES
$10 A Month Per $1000
Pays Both Principal
And Interest Until
Paid in Full
PROMPT SERVICE
Syndicate Mortgage Co.
400-408 Associated Realty Bldg. Phone VAndike 2384

LOANS ON HOMES
HOLLYWOOD — WILSHIRE
BEVERLY HILLS
LOANS FOR 50% OF APPRAISAL
3 YEARS STRAIGHT AT 7%.
ALSO
Refinancing and Construction loans up to 65% of appraisal. Amortizing over 10½ years and payable at $12 per mo. per $1000 including interest.
TOBERMAN & CO.
6763 Hollywood Boulevard.
HE. 4141.

6% BOND ISSUES
$200,000 AND OVER
12% TRUST DEED MONEY
Wm. McBurney, Jr.
816 Pershing Sq. Bldg. VA. 2001

PRIVATE MONEY AT 7%
Large and Small Amounts
25 Years Serving the Public.
1000's of Satisfied Clients.
G. D. ROBERTSON & COMPANY
Wilshire & Robertson Blvds. CR. 4111

7%, NO COMMISSION
Union Central Life Ins. Co. funds. Prompt action. Protection to brkrs. REDFIELD VAN EVERA & CO. 215 W. 6th st. FA. 2671

2ND T.D.'S @ 12%
Low rate, 1st in conjunction.
Vacant at 8%.
ROBERTSON. OX. 1131.

MONEY TO LOAN
La Bonte & Ransom
QUICK SERVICE
132 N. LARCHMONT ST. GL. 2161

LOANS, STR. OR MO. PAYMENTS low as $5 mo. per $1000 on prin. Low rate. Call, write Ashman Inv. Co., 4435 Whittier Blvd. AN. 4646.

$3000 AT 8%. PRIVATE MONEY PRINCIPALS ONLY. WH. 2502.

Loans on Furniture

FURNITURE & AUTOS
15-Minute Service—Low Rates—Easy Payments—Courtesy & Consideration—No Endorsers—No Red Tape—Any Amount—Liberal Appraisals. DODGE FINANCE CO., 901 N. VINE
PHONE HO. 7916

FURNITURE LOANS
$60 to $300. Easy monthly payments. Legal rates. No appraisal charge. Over 10,000 satified clients. Inman Corp., 936 Bartlett Bldg., 215 West 7th st. TU. 1839

MONEY quickly. Confidential. Easy paymts. 437 S. Hill st. Room 602

Diamonds, Jewelry

10 MILLION
DOLLARS TO LOAN
DIAMONDS AND JEWELRY
LOWEST RATE OF INTEREST
PLEDGES HELD 13 MONTHS
Private Loan Booths
PROVIDENT
LOAN ASSOCIATION
846 S. Broadway
New Orpheum Bldg.
Entire 3rd Floor

FOR 60 YEARS
A Financial Institution
FOR DIAMONDS & JEWELRY LOANS
SPECIAL DEPARTMENT FOR LADIES
A. B. Cohn & Bro.
305 Warner's Downtown Theater Bldg.
7th & Hill Sts.

DIAMONDS, JEWELRY, LINEN and other personal property. Courteous, private, confidential. References, leading banks & jewelers. Lowest rates. Established 1903. LADIES' DEPT. MAXWELL & CO. Suite 505 Foreman Bldg. 7th & Hill

Automobile Loans

AUTO LOANS
AND REFINANCING
CUT RATES
Out-of-State Cars Refinanced.
Hillman Auto Loan
507 S. FLOWER
Open evenings and Sundays

AUTO LOANS
No Insurance Required
WE MAKE OUR OWN COLLECTIONS AND DO NOT TRANSFER YOUR CONTRACT.
Blodgett & Middlecoff
1811 S. FIGUEROA
WE. 7381 EASY PARKING

AUTO LOANS
REFINANCING
LOWEST RATES
KELLEY KAR CO.
1225 So. Figueroa
WE. 3016

AUTO LOANS
Ten years of "BANK-LIKE" Service
Assures Satisfaction
DONALDSON
200 West Pico st., corner Hill st.
REFERENCES: YOUR BANK OR ANY COMMERCIAL AGENCY.

6% DISCOUNT RATES
Money in 10 minutes. No red tape. We accept your insurance. Out-of-State cars our specialty. VERMONT FINANCE CO. 263 NO. VERMONT. EX. 6253

Miscellaneous, Salary, Etc.

QUICK money, small amounts, to people steadily employed. No indorsers necessary. 403 Haas Bg., 7th-Bdwy.

LOANS TO REL. WAGE EARNERS. Citizens' Guaranty Co., 1026 S Bdy. Also open Monday eve. WE. 8832

MONEY WANTED—
Real Estate, Collaterals

WANTED—$6000 first trust deed, 7%, 3 years. Bungalow court, six units, west side. Well located. Good risk. Mr. Jones, 434 Central Bldg. Phone TUcker 5925.

8% INTEREST, payable quarterly, 48% bonus, payable monthly. Loan not to exceed two years. WILL GIVE A-1 SECURITY. Address X. box 352, Times Branch.

$15,000, 8%,
1st T.D., 3 yrs., 60 ft. on Wilshire Blvd., close in. Value $40,000. Kells & Grant. DU. 3000.

$6500 FIRST TRUST DEED
7% interest. Security 2-story home on apartment lot near Ambassador Hotel. Value $13,500. This is a gilt-edge loan. ORegon 1241.

WOULD you like to get 12% per annum on your money, payable mo. & be perfectly safe? We mean just that. See Mr. Schmid, 1169 S. Broadway. WE. 3723.

WANTED—$3500, 3 yrs., 8% & bonus, 1st mtge. or T.D. 7-rm. frame bung. & dbl. gar., lot 50x135. Val. $8000. Mr. Bergey. 4700 Cimarron. VE. 3878.

WANT $10,000 first loan on business block in Glendale. Also loans of $3500, $4500 and $5000. Phone Russell, CApitol 5303.

WANTED—A $3000 8% loan on So. Pasadena property. No agents. E. T. Grua, 1608 Mission, So. Pasadena. ELiot 1204.

$50,000 WANTED, 10% INTEREST. 960 A. high-class alfalfa land. Income yearly exceeds amt. wanted. H. BLAIR, Kipling Hotel.

WANT $3000, 3 yrs., 8% & bonus. 1st T.D. or mtge. owner's 5-rm. frame bung. & gar., val. $6000. Mr. Bergey. 4700 Cimarron. VE. 3878.

$1000 T.D., 8%, sec. by vac. res. cor. lot in Westwood on Selby ave., nr. Santa Monica Blvd. Val. $2250. 2% bonus. MR. HAUN, OX. 6111.

WANT $20,000 construction loan on apartment and store bldg. Will pay bonus. Hi. class rental dist. 7419 SO. WESTERN AVE.

WANT $35,000 on 300 A. ranch. 150 A. in 14 yr. old oranges 4 sets of residences in A-1 shape. Phone WH. 2810. C. C. Williams.

$10,000-$20,000 secured by lands overlooking Santa Monica Bay. If security pleases you the interest rate will. Princ. only. Box 78, So. Pasadena.

WANTED to borrow $1000 on a clear corner lot. On Inglewood Blvd. in Hawthorne worth $3500. Phone MO. 10853.

8% 1ST T.D. WITH SAFETY
STRAUSS BROTHERS
1118 Pac. Mut. Bldg. MU. 6907

$4000 1st T.D. on 6-rm. on bus. lot facing 2 blvds. Nr. Vermont & Beverly. PECK, CR. 4194.

$3500 1ST MTG.
New stucco res. S.W. occupied by owner. No bonus. VA. 6055.

FOR good safe 7 & 8% 1st T.D.'s See Western Ave. Realty Co., Inc. 3251½ S. Western Ave. DU. 4615.

12%, WANT $10,000 2nd, follows $4000 1st. Value $16,000. OL. 6388.

MONEY WANTED—
Real Estate, Collaterals

To All Mortgage Buyers
We have just issued an interesting book, "Intimate Confessions of a Mortgage Buyer." You may have a copy with our compliments if your request is received on or before Feb. 15th.
STANDARD MTG. SECURIT. CORP.
1544 Sta. Mon. Bl. Bev. Hills, Cal.

$17,500, 7%. Certified First Lien Trust Deed on attractive, new stucco, 2-family, 24-room flats. Well located on corner lot near Beverly and Fairfax. Every modern convenience.
RALPH G. WOLFF CO.
610 ROOSEVELT BLDG. TR. 8816

$17,500 1ST T.D., 7%, 3 years. New business building, two stories occupied. Good income. Beverly Blvd. just west of La Brea. Recently sold for $40,000. Choice loan.
KLINE MORTGAGE CO.
128 So. La Brea. WH. 1174.

$25,000 AT 7%, 5 YRS.
Wilshire Blvd. improved by modern residence. Restrictions expire 1935. Lot 54x 150. Principals only. Address R. box 230, Times Office.

$22,000 on good close-in income property. Inc. over $700 month. Will pay commission or bonus for quick action. Principals only. Call see owner and property, 1919 Bonsallo, just three blocks west Figueroa and Washington.

$888 Discount $888
Forced to sell my 8% T.D., unpaid bal. $2523, for $1635. Sec. 7-rm. stucco, 2 baths, A-1 risk. Choice loc. 7419 S. WESTERN. TH. 3685.

WANT $6500 second mortgage. On 40-acre $14,000 first mortgage. On 40-acre orange grove in Kern county. 18 years old. Good condition and valued at $90,000. Address V. box 561, Times Branch.

WANTED—$10,000 by financially responsible party on estate occupied by owner as home near San Fernando. Value of property, $44,000. D. L. PETERS, 916 California Reserve Bldg. MU. 4185.

WANTED from private party, $4000. Will pay 8% interest on new 7-rm. Spanish stucco bungalow on 50 ft. corner lot. No Bonds. A-1 Moral. Gifford, 5308 11th Av. VErmont 1196. Formerly 5464 Fifth Avenue.

BUILDER needs cash. Must sell my $2750, 8% T.D. Pays $35 per mo. Security new 12-room dbl. Will sacrifice for $1785. Located near school, stores, car, etc. Owner. 7419 SO WESTERN AVE. TH. 3685.

WANT $1700 for 3 yrs., 8% interest. Security modern 4-room bungalow. Lot 40x130, no bonds. Val. $3500. Gifford, 5308 11th Av. VErmont 1196. Formerly 5464 Fifth Avenue.

NEED seventy-five hundred quick. Will discount good secured paper, twenty five per cent to get money, will pay out in one year. Phone MU. 4708.

$3500 WANTED, 1st trust deed on new 2-story Spanish stucco, 7 large rooms. Well secured. Bonus. Builder, 4307 ANGELES MESA DRIVE.

WANT $1000 at 8% on $4000 lot, Hyperion Drive, L.A. Also $3500 at 8% on 3 income lots worth $11,000. Phone Douglas 1748.

$15,000 1ST T.D. wanted on inc. 1020 N. Sweetzer. Val. $35,000. Own. TR. 9424.

WANT $10,000 on San Fernando Valley blvd. frontage worth conservatively $35,000. Owner, OL. 8308.

7% and 8% 1st mtgs. for sale. Send for list. The American Mtg. Co. of Calif., 1049 South Hill. WE. 9131.

$25,000 PRIVATE money on Hollywood income, $65,000 value. Call Logan, DU. 2310.

WILL pay 9% for $3500 1st T.D. on $12,000 cor. lot, major cor. nr. Beverly. No commission. CR. 9406.

$6500, 7%, 10-rm. 2-sty. duplex nr. La Brea & Country Club. Especially good. No brokers. ROME, UN. 2553.

$3500, $2700, $3000, 3 yrs., 8%. Fine 7-rm. new bungalow. R. J. TON, 4830 S. Western. TH. 7281.

WANT $4000 1st T.D., 8% plus bonus. Secured by Florence ave. business cor., value $9000. York 6254.

$1000 wanted at 12% for 1 yr. Good security & a clear 1927 Ford coupe as bonus. 755 So. Boyle ave. Apt. 1.

$1000 1ST trust deed, 3 years, 8% interest, security $2200, no brokers. 7934 S. VERMONT. TH. 7302.

WANT $1500, $3000, $5000, $10,000, $30,000, $50,000. HARTLEY, 257 S. SPRING, RM 435. VA. 1503.

PAY 8% & 4%. $2700, 1 yr. 2nd to $5000 mtg. Burbank business corner. Good income. Call Monrovia Red 209

$20,000 ON BEVERLY BLVD. corner. Worth $75,000. Mr. Sloat, WY. 2144. Eves. OR. 5492

WANTED: $9000, PAY 8% SECURITY new flat bldg. located in Beverly Hills. Value $26,000. OX. 7104.

FIRST MORTGAGES FOR SALE
NORTHLAND MORTGAGE CO.
734 SECURITY BLDG. MU. 6131.

WANT $6500 on 10 A. alfalfa ranch in town of Reseda. Ph. WE. 2810. C. C. Williams.

$6000 1ST T.D. 8% NET. 4-family flat Sherbourne Drive, nr. Pico. No bonus. VA. 6555.

$2500 1ST T.D., 8%, 3 years, 4 rms. on lot 62x143 southwest. 2½% bonus. 1386. Eve. OX. 3517.

WANTED from private party, $4000 7½% on new 12-room Beverly Hills home. Call Mr. Grant, OX. 1054.

$5000, 3 yrs., 8%, 2% commission. 50 ft. on Fairfax ave. bet. Beverly & 3rd. Call Mr. Grant, OX. 0615

WANTED—$16,500 loan on a high-class Wilshire-La Brea duplex. Mr. Grant, OX. 1054.

WILL pay $1200 for $1000 for 1 yr. secured by second trust deed. Address S. box 103, Times Office.

$3000 2nd trust deed, fine security, due 11 mo. 6%. Moral risk fine. Will sell for $2000. E. M. Waddell. EY. 3834.

$3500, 7%, 6-room house. Close in. $6000, 7% business prop. VA. 6055.

WANT $15,000 private money, 7% int. Ample security. Phone OR. 8308.

WANT $3000, 3 yrs., priv. loan. Give 1st mtg. bung. val. $7500. CA. 4604

HAVE UP TO $3500. WANT GOOD LOAN. EL. 1661.

$4500, 7%, on 7-rm. stucco, 2 baths, nr. Melrose & Fairfax. WH. 6678.

$12,500 1st T.D., 7% bus. prop. val $27,000. OR. 3404. VE. 1116.

$7000, 8%, W. 30TH-HOOVER STS. 4 FLATS, GARAGES. WA. 2601.

$2500 first, 3 years, 8% interest. Excellent security. TH. 3370.

$4500, 8% 1st T.D. on 7-rm. stuc. home. 3% bonus. OL. 5536.

$1650 & $2000, 8%, nr. Pico-Doheny Dr. B-zone property. WA. 2601.

$11,000, N. Hobart, 22-rm. inc. $240. Stace, r. 219 at 356 S. Bdy. TU. 1787

WANT $3500 6-r. bus. nr. Vermont. wth. $8500. EM. 4567. eves. EM. 3295

$4500, 3 or 5 yrs. 7%. Priv. party. Sec. $12,000 inc. prop. AN. 5500.

$5000 at 7%, val. $12,000. House & Box 103, Lancaster, Calif.

$4000 1ST mortgage on double bung. just off W. Washington. VA. 1822.

$6500 FIRST Loan on two new stores leased. Owner. 1039 S. FAIRFAX.

WANT $2000 1st T.D. money on improved res. property. Call PL. 5223.

WANT $3250, 8% 1st T.D. for bldg. Alhambra. Bonus. TH. 7491.

$3500, 8%, Vermont-Fountain sts. Hollywood bung., garages. WA. 2601

MORTGAGES—
Trust Deeds

$11,000, 8%, 1st T.D. for sale, 14-room duplex upon which two insurance companies have definitely offered $10,000 & $10,500 at 6%. Bldg. for sale at $28,500. Ph. OX. 1127.

Trust Deeds Wanted
Ready cash, quick action. No brk. CALIFORNIA RESERVE CO.
408 S. Spring St. 2nd flr. FA. 2161.

GOING east, make offer for my first trust deed, $8500, 8%, security 12-room double bungalow & double garage. Business lot at 6026 8th ave. Owner. 1757 West Florence. YO. 9128.

1ST TR. DEED FOR SALE
$1675. T.D. mo. paymts. all due 1932 on res. Lot So. Pasadena. No assmts. Disc. 15%. EM. 1983.

$2300—8% trust deed, pays $30 mo. Disc. 30%. Owner's 7-rm. stucco & dbl. garage. Hi. ground. A-1 moral risk. 7140 S. Western. YO. 9126.

WILL BUY mtgs., T.D.'s, contrs., with our own money. Quick action, no brokerage. 401 Bdwy. Arcade Bldg.

CONTRACT $4500. Disc. 10%. Payable $500 a year. Interest quarterly. 809 Beryl St. Ph. 2463 Redondo.

$6650 T.D. 20% disc. Income. Prop. worth double total encumb. Owner. Address R. box 78, Times Office.

$2000—1st T.D. House & lot, value $5500, 1356 E. 56th St. Discount $80. Gilt Edge. COLE, TH. 7036.

WILL BUY monthly payment 2nd trust deeds in amounts $3000 to $25,000. Call KASS & RUBEN, VA. 1822.

WILL BUY monthly payment 2nd trust deeds in amounts $3000 to $25,000. Call KASS & RUBEN, VA. 1822.

$3200 first T.D., 3 yrs., 8%, value property $8000. Reas. disc. Stephens Co., 461 N. Western. HE. 8207.

A-1 1ST mtge. 8% net. $1000, $1300, $1400, $2600, well secured by res. prop. 2760 E. Florence Av. LA. 3774.

WANT good 1st T.D.'s or mtgs. Ready cash. WH. 6309. Eve., VE. 4364.

MTGS. & T.D.'s wanted. Ready cash. R. J. Ton, 4830 S. Western. TH. 7281

$6381 1ST T.D. $80 mo. 7%. All payments made. 15% discount. TH. 4404.

$1950 T.D. at 8%, pay. $40 mo. Sell $1560, 2 yr. to go. Owner. AL. 6740.

$1250 T.D. on fine 7-rm. new home, resd. disc. 1127 W. 71. YO. 6386.

TRUST deed, $1700, 8%, 20% disc. New 1-rm. stucco. Owner. LA. 2910.

$10,000 1st T.D. 8%, on residence valued at $26,000. Warner, WH. 8387.

$1080 seasoned T.D. $30 mo. disc. 20%. 6-r. stuc. nr. Western. YO. 0294.

$600 1ST T.D., pays $25 mo., 2 yrs. & $950 2nd T.D. $30 mo. VE. 0718.

WANT T.D. & mtgs. Small disc. 546 DOUGLAS BLDG. VA. 3245.

$800 T.D. 8%, $25 mo. All due 3 mos. Disc. 10%. Owner. TH. 1136.

MORTGAGES—
Trust Deeds

Want to Purchase
First mortgage. Have client desirous of purchasing first mortgage or deed of trust on well located property. Has good B Zone lot clear and cash. Beverly Hills dist. Mr. Cadwalader.
W. I. Hollingsworth & Co.
TRinity 9851. Realtors.
Hollingsworth Bldg., 6th & Hill.

DISC. $800 DISC.
Need cash, will sell trust deed unpaid bal. $2300, 8%, for $1500 cash. Security 7-room, 3 bedrms., double garage. Close to Western ave. Owner, 1737 W. Florence. YO. 9128.

35% DISCOUNT
Will sell $3500 Trust Deed for $1800. This is a steal. A-1 moral risk. Plenty of security. 7419 S. Western. TH. 3685.

1ST TRUST DEEDS FOR SALE
$3750—8%. New 7-rm. residence.
$4000—8%. 7-rm. residence, 2 baths.
$7500—8%. New 12-rm. duplex.
Courtesy to brokers.
FRANKLIN MTG. CORP. WA. 9997.

$1250 buys trust deed. Bal. $1600. Paying $30 mthly. incl. 8% interest. Security new 6-rm. modern stucco bungalow, dbl. gar. Owner pd. $750 down cash. A-1 investment. Gifford, 5308 11th Av. VErmont 1196. Formerly 5464 Fifth Avenue.

5% Dis. 1st. Trust Deed
Will sacrifice $3000 first trust deed for $4750. Security new 12-rm. double. Value $12,000. 7419 S. WESTERN AVE. TH. 3685.

$10,000, 8%, 1 yr. Holmby Hills lot, just off Beverly Blvd. Val. $20,000. OR. 8208. 7724 BEVERLY BLVD.

$957 T.D., 8%, 30% dis. 19 pymts. Owner's hm. Pymts. guar. YO. 6931.

$7000 1ST T.D., 7%, dbl. bung., Normandie ave. Disc. 4%. TH. 4404.

THREE $1250 2ND purchase money T.D.'s. Discount 25%. OX. 0492.

$1632 T.D. Disc. to show 14% investment. Good security. YO. 0094.

WANT seasoned trust deeds, small disc. No escrow. TH. 4404.

$1218 T.D. 28 paymts. made. Disc. 25%. 6-rm. stucco. TH. 4404.

1ST T.D. $4450, 7%, 4 yr. Pays $40 mo. New 7-R. stuc. 8% dis. Own. LA. 2910

STOCKS AND BONDS—
Miscellaneous

TRANSAMERICA
AND
EDISON COMMON
At its current market price, Edison common yields better than 5%, with value of stock rights considered. When Edison recently sold above 50, Mr. Ballard remarked that in his opinion Edison Common did not fully discount in market price the steadily improved status of the company. Earnings for the full year will approximate $3.40 per share, as compared with $3.10 in 1928. Buying Edison now is like buying gold dollars for 75c.

SEND FOR REPORT ON THESE STOCKS NOW
Full information relative to the improved status of these companies, with an opinion of the market outlook.

USE COUPON BELOW

Pay 20% Down
and the balance in 20 convenient monthly installments.

BUY PRACTICALLY ANY LISTED STOCK ON THIS PLAN

Mail this coupon. Phone or call at our office.

Please send me latest report on Transamerica and Edison Common. Also details of your Partial Payment Plan.

Name .... Phone..........

Address .... City..........

Securities Guarantee Company
669 HAAS BLDG.
Phones: MAdison 1385, VAndike 1980

FOR SALE—2000 Globe Petroleum 31 600 Signal Petroleum, 10.
WANTED—Pacific Auto Laundry Units, Snowmobile Oil, Dancing Oil, Associated Realty Owners, Runnymede Units.

PLEDGER & COMPANY
UNLISTED SECURITIES
936 So. Spring. TR. 7886.

MINES AND MINING—
Miscellaneous

HAVE large deposit pure white barite & want to get in touch with the consumer. No middle-men need write. W. O. Kelsey, Quartzsite, Ariz.

PRELIMINARY or operating capital negotiated for worthy mine & oil projects. 236 W. 5TH. Rm. 309.

NEW & used mining mchy. Mine & Mill Mchy. Co. 424 E. 3. MU. 3980

APARTMENT, HOTEL
and Income Lease

Hotels—Rooming Houses

WE have a client with complete furniture, carpets and equipment for twenty-unit apartment. Wants to lease for 5 years with furniture for security.
C. J. BATES.
The Frank Meline Co.
1323 Wilshire Blvd., Beverly Hills.
OXford 4902.

Hotel—Extra Special
40 rms., live. nr.—by town, well furn. Rent $350; car, bus. Trial given. Each for apt.-hse., lease or home. Wood, apt. 1447 S. Union ave.

60 RMS., NEW, $4000 DOWN
Beautiful corner brick, every feature, Frigidaire, elevator, rent only $7 room. Domboy & Co., 519 W. 6th. Rm. 223.

NEW furnishings with lease, 10 rms. 2 baths, grand piano optional. Excellent for roomers, 6 blks. from Brdy. on Wilshire. Called E. VA. 5051

80 RMS., West Side. Rent $5.00 per room. Long lease. Income $975. Brick building. All singles. A real bargain. 1619 W. 9th. DU. 7423.

PARTNER (lady) ½ or full interest for 41-room hotel, solid carpeted. Big business. Call at 713 E. 5th St. L.A.

66-ROOM apt., Wilshire dist. New 10-yr. lease direct from owner. Rent only $750 per mo. Total price $9500 cash. TR. 2501.

SANTA BARBARA hotel, gross over $22,000 year. $7000 cash. Bal. terms. Jones, 1018 State, Santa Barbara.

HOTEL, 18 rms., all or ½ int., good transient, manage same. $250 down, bal. as at Home & Co. Own. AX. 3886.

18 RMS., children's home, nr. Wilshire Park. Income $600 mo. $1200, terms. Les. Splendid prop. 801 Venice Blvd.

10 rms. $700. Clean, well furnished home & inc. 1641 Shatto st. nr. 6th and Union.

38-RM. hotel, unfurn., for lease, 5th st. 2 blks. west of Union Passenger Station. Phone owner, FA. 6808.

DANDY 15-rm. hotel, Hollywood. Rent only $75. 5-yr. lease. H-C. water. Sun Brokerage, 406 S. Main. Rm. 814

27-ROOM DOWNTOWN HOTEL
$1200 down, balance $25 month.
GODDARD, 521 WEST 6TH ST.

3000 hotels & apts. for sale & trade. If it's good, we have it. Crankshaw, 618 So. Figueroa. TU. 2733.

APARTMENT HOUSE LEASES
CASON-HARDENBECK & CO.
MU. 0020, 812 Rowan Bldg., 5-Spring.

60-ROOM hotel, for $3000 cash, bal. trade, netting $400 mo. Withrow, 212 Ins. Exc. Bldg., 5th & Olive.

12-RM. lovely furn. & lease, fine location & home. Rent $60 mo. $600 will handle. 1247 S. WINDSOR.

90-RM. mod. apt. hotel, Westlake Pk. Good lse. & rent. 8 yrs. same owner. Price $6800, terms. TR. 5817. DUKE

11-RM. hotel, rent $50, terms, bargain for cash. 113 W. Main, Alhambra.

HOTEL lease & furn. Exch. for apartment bse. Lease & furn. TU. 3430.

6-R. fur. flat, R. $50. Income $90. $650. 936 BARTLETT BLDG.

ROOMING HOUSE FOR SALE, BARGAIN. 10 RMS. RE. 3330.

16-RM. hotel, Santa Ana. Newly fur. Long lease. 402½ N. Bdwy. 2548-W.

6-RM. Westlake dist., gar. $800 cash; worth double. 417 S. Alvarado.

34 rms. modern. Pr. $1650. Terms. Rent $300. Brick bldg. 1007 W. 9 st.

Apartments—Bungalow Courts

LEASE & FURN.
68-rm. apt. Rent $350 per mo. 5-yr. lease. Fine condition. Always made money. $5000 handles. See W. D. MAC INTYRE, 355 ROOSEVELT BLDG.

12-UNIT court, beaut. furn., cost $15,000. Sac. lse. & furn. $10,000 account illness. Wilshire dist., always rented. WH. 9253.

APT.-House, 36 rms., close in, rent $100. 6-yr. lease. $1250 to handle. CAN YOU BEAT IT?
MR. PUCKETT, 917 W. 6, MU. 4934.

28 APTS., tile baths & sinks, ov. Wilshire. W'lake. Rent $8.90; inc. $1000, Pr. $5500. Leaving city. Harry, 1120 W. 7

LIVING in Chicago, will sacrifice June St. 4-flat, all rented. $1080 cash req. Morris, $11,000. UN. 1309.

37 RMS., HI CLASS, OPTED $1300
HDLS. TO BUY, SELL OR TRADE
SEE BRODER, 618 W. 6, MA. 5878.

29 APTS. sale & dbls. Capacity bus. walk. list. Lobby, steam ht., elev. No agts. 348 E. 4, Long Beach.

64-RM. APT.-hotel. $1250 cash. Will take good auto. Owner, AT. 8663.

SAC. 26-R., nr. new all corners. Mdl. fra., low rt. 5-yr. lse. 1306 W. 11.

APARTMENT, HOTEL and Income Lease

Apartments—Bungalow Courts—82

44 ROOMS furnished, close in. Bargain. 101 NO. HOPE ST.

Leases. Exch. Wanted. Etc.—83

SAN DIEGO hotel, lease and fur. High-class family place. 100 rooms. Good trade. Making money all year. Personal reasons make exceptional lease possible. See it this week. MR. CARTER, 920 6th st., San Diego.

BUSINESS INVESTMENTS

All Kinds —84

AN INVITATION
Well established business wishes lady or gentleman to take charge of office and buy 45% of establishment. $10,000 req. Principals only. Address R. box 34, Times Office.

ESTABLISHED CORP. has opening on board of directors for man or woman (executive ability preferred) with $5000 or more to invest. Apply 1106 MAINE BT.

Exch. Chicago Property

Highly developed income for staple stock of merchandise. EM. 0347. T. B. ANDREWS, 2327 S. Vineyard.

If you have $1500 and seek a sound investment which offers unusual money-making possibility and your investment secured by material. Address P. box 62, Times Office.

Less than $1000 to invest; investment will double and redouble first year; will investigate. Room WASHINGTON BLDG.

$2500 ACQUIRES ½ interest in mfg. & merchandising project. Initial salary $55 week & profits. For details, 702 Lane Mtg. Bldg.

LOCAL Finance Co. has openings for salaried executive. Inv. $5000. Refs. Address R. box 219, Times Office.

MANAGER for new apt., financial int. Res. H. Blair, Kipling Hotel.

BUSINESS OPPORTUNITIES

Of Many Kinds

Miscellaneous —85

DISTRIBUTORS WANTED—
I want to talk to a few salesmen and sales managers who want to make some real money during the year 1930. Space will not permit me to outline my proposition in this ad, but if you have a few hundred dollars to put into your business and want a real setup, come out and see me. The men I am seeking will understand what I mean. Is that you? 1103 Van Nuys Bldg.

TO SECURE CAPITAL
We furnish consultations. Companies organized, special promotions, stock issues, financial campaigns conducted, community, industrial, philanthropic business counselors.
Natl. Corp. Service, Inc.
Sec. Title Ins. Bldg. 530 W. 6th st. TU. 0243

PRINTING OPPORTUNITY
Have modern shop. Need all-around experienced man who can estimate, sell and take charge of shop. Do not need to put much money in. Also want to join a new business and build. Want you to own interest in corporation. Must have debts, excellent credit. Need man power. Call after 4 p.m. GR. 1343 for appointment.

AUTOMATIC MERCHANDISERS
Ambitious party who can join me in an unusually attractive expansion and make small investment, part or full time. Pleasant and unusually profitable. My business is established and I prove it. No brokers. Address Manufacturer, 424 Warren Lane, Inglewood

LET us put you into a profitable business. The finest line of ladies' house dresses, misses' & children's dresses, aprons & smocks. Also men's shirts, teamster's & mechanic's aprons. Reach Mfg. Co., P. O. Glendale.

NEED CAPITAL
Let us solve your financial problems. Complete incorporation serv. WYNNE FINANCE COMPANY, 718 Pantages Bldg. HO. 4191. New York Office, Suite 710, 150 Nassau.

REAL opportunity for good business man doing $ a month. Female Model Dispensing Machine Business. Now operating with good profits. Involves about $16,000 to handle. Reason for sale, MR. MIELE, TR. 8857, for appointment.

LARGEST 5-pump semi-super service in Venice. Lease, terms. $175 mo. Does $100 day. Direct from owner, who has higher interests. 324 Rose ave., 138 Forbes Lane. Phone 4677 Ventura.

TWENTY-FIVE hundred dollars will handle the thousand dollar franchise in Southern California. Owners must turn at once. Easily worth over five times. Exhibition of sales. Address S. box 7, Times Office.

BUSINESS man to take over exclusive distribution new beer and soft drink. Wholesale only. 2 trucks, warrant. Did $30,000 bus. last year. Do better this. No inv. 612 W. 9TH ST.

WE will put permit in to promote unusual opportunity to help us expand in clean mfg. biz. No indebtedness. CA. 0731. Address S. box 7, Times Office.

WANT party $5000 cash join estbl. dignitus develop. Ariz. 2000 A. fine level land, plenty water, investigat. If protected profits seem assured. SCHIEK, 704 So. Spring.

BARGAIN in good grocery and low rent. Invoice about $1500. Satisfactory reason. Pictures, reas. inv. stock, lease. Owner serving other interests. 4440 EAST JEFFERSON.

Employment Agency

Clearing over $500 mo. Same owner 7 yrs. Retiring. Largest of its kind in So. Calif. Price $6150. W. Pico st.

ESTABLISHED CORP. has opening on board of directors for man or woman (executive ability preferred) with $5000 or more to invest. Apply 1106 SO. MAIN ST.

ACTIVE man take interest of secretary, $4 cash, mfg. corp. Honest merchandise. Sell acct. gas. $2500 cash & take real estate to $5000. 2443 Colorado st., Pasadena.

MAN exper. in manag. distribution with sufficient capital to distribute nationally products with national demand. Apply 1544 W. Glenoaks, Glendale.

HAVE your own business at home. I will set you up. Easy. Will pay you $200. Address R. box 147, Times Office.

ACTIVE man take interest of secretary. Old estab. mfg. corp. Honest merchandise. Sell acct. gas. $2500 cash & take real estate to $5000. 2443 E. Colorado st., Pasadena.

RADIO SERVICE BUS.

Have 2735 active serv. accts. on books. Clear $1,- inc. low overhead. Going east. Ward. 2223 S. Hoover.

$500 INVESTMENT
MAKE $200 TO $1000 MO.
Mfr. wants several rep. L.A. & San Francisco district. Est. 45yrs.

WE CAN SELL YOUR BUSINESS
UNITED AGENCIES
PACIFIC NATL. BLDG. VA. 8568.

WANTED—Interest in established proposition. Prefer young lady who can operate typewriter. Address O. box 1, Burbank.

MAN with a little mechanical ability and $500 can DOUBLE HIS MONEY and make $40 a week. Exp. not nec. Only reliable applicants. Room 3237 Subway Terminal Bldg.

A business paying $6000 yr. net for $3000. Seller will teach buyer. D. L. Croft, 24 N. Marengo Ave., Pasadena. Gold 4138. Res. Sterling 3209.

I WANT a man, man with capital for manufacture of new merchandising device. Give ph. number. Address R. box 10, Times Office.

Emerson—Glendale

Specialists in disposing of all kinds of business. 1300 S. Brand, Glendale.

WANT man with $500 to $1000 for investment. Money secured but must room & board at my home. Address R. box 10, Times Office.

AMUS. device pat. More attractive than one that earned $27,000 at O. P. 1929. $3000 will put us in 1930 money. Call EM. 0481.

LADY wants lady partner with $200 to $300. Good business. Address R. box 12, Times Office.

EXCL. ribbon store, wond. location. Owner sacr. acct. sickness. Sml. invest. Inquire 1122 N. VINE ST.

HIGH class general auto repair service and 15 acres, money maker. Bargain. Turner, 835 So. L. A. st.

BUSINESS, business with future. Will instruct. Stock, fixtures, etc., less than inventory. $125. 919 W. 66th st.

$15,000 CASH buys small established business with fascinating future. Address R. box 324, Times Branch.

HANGERS for new apt., financial int. Res. H. Blair, Kipling Hotel.

$2000 BUYS partner in real money maker. Inv. Room 609, 430 S. Broadway.

PATENT for sale, money maker. H. M. EDWARDS, Cecil Hotel

In Alphabetical Order —85-A

AMUSEMENT concession on the pike at Long Beach for sale for $30. Inq. Address letter to P. M., 410 P. & M. Bank Bldg., Long Beach, Calif.

AUTO & greeting card shop, est. 6 yrs. Good lease. Price $2500. Owner will rent. Own. 4319 S. Broadway.

AUTO Camp, Gas Sta., Cafe, Groc. Loc. mdn. to River Dr. Inc. low rent. Clr. $400 mo. now, should clr. $1000 in summer. 14 cabins, mod. Hot & cold showers. 2 pump sta. groc. safe, all depts. making money. Price only $2500. Will inv. more. 814 W. 8

AUTO court, service station, lunchroom, ocean-to-ocean highway, heavy traffic. Ten-year lease. Good proposition & opportunity. Inquire at 13520 West Pico.

AUTO crt., 8 cabins, 3 lots, A-1 loc. $6500. Terms. 938 Bartlett Bldg.

AUTO repair shop, $650. A-1 loc. Worth double. 938 Bartlett Bldg.

BAKERY, dandy bl. shop, west side. $1250. $450 cash will handle. Schutz & Co. 214 W. Pico. WE. 8739

BAKERY & 2 fine open market stands. Inquire 4179 S. Hobart. UN. 2971.

BAKERY, retail, good location. West Hollywood. 7264 Santa Monica Blv.

BUSINESS OPPORTUNITIES

Of Many Kinds

In Alphabetical Order —85-A

BARBER shop, 4-chr., beauty plr. com. Low r. sd. bus. 6111 S. Broadway.

BEAUTY shop for sale, or trade my equity for late model used car or what have you? Call HO. 9607.

BEAUTY shop, loc. clientele. Must leave city. Sell very reas. DU. 2572.

CAFE & tea room, wond. opp., all new equip., fine for couple, excl. loc. with est. growing bus. No comp. Terms if desired. A real buy. Own. ill. must sell this month. Call between 2 and 4. 5005 S. Vermont.

CAFE men attention. Here's a real place doing $175 daily. (Trial until satisfied.) Seats 75. Price $2000. $1000 down. Modern, classy & established location. See Sheldon, 1010 W. 7th.

CAFE—Seats 75, beautiful place. Refrig. system, good lease, low rent. The most up-to-date cafe in town near L.A. Give trial. Cowper, 117 N. DALY ST.

CAFE for sale, or partner wanted. Old est., low rent, acct. sickness. Cheap for quick sale. 4447 Sunset Blvd.

CAFE, good location, seats 25, doing $50 a day. Bargain, 230 W. Main. Alhambra. Phone 7416-J.

CAFE repair shop—Fine location. Worth $3000. Closed. Must sell. Worth $3000. Fully equipped. Big chance for reliable honest auto mechanic or man. Rent $40 mo. Take full charge. Address S. box 23, Times Office.

CAFE doing good business. Sac. for quick sale. Owner going to Italy. 824 E. 16TH ST.

CAFE (Lido.) 1419 S. Western for lease, & equipt. for sale cheap. Owner on premises from 1 to 4.

CAFE—Finest equip. Long Beach. keen lease. Bargain. RM. 4626, L. A.

CLEAN & PRESS. Dandy loc. Rent $45. Wkly. Bus. $125. Owner must leave. $500 full pr. 1008 W. 6, R. 421.

CLEAN, PRESS, all cash & carry, old established location. Low $600. Refs. Address R. box 219, Times Office.

CLEANING & pressing best location in Hollywood. 1201 N. Western ave.

CLOTHING, men & ladies' good going business, Broadway loc. Beautiful fixtures, New clean stock, operated as credit store. Real bargain for cash, or might consider exch. Owners only. B. F. SHIPLEY, 630 Chapman Bldg. VA. 5656.

COFFEE shop, seats 72, booths, horseshoe counter. Make offer or will trade for clear property. Owner sick. 9447 WHITTIER BLVD.

COLLECTION dept. of old est. detective agency for sale. Have $25,000 bus. on books. Owner will teach thoroly. Really clr. $12,000 a yr. Full inv. $2000. Req. cash. 1812 W. 9.

CONF., lunch & grocery. Rent $55. Inc. 2 rooms & bath, corner location. Invoice $1500 dep. 6700 Santa Monica Blvd.

CONF., soft drinks, hamb., 10 stools, grill, counter, etc. Must sell. Sacrifice $450 full pr. BULL, 2818 W. 7th st.

CONF., brkf. beaut. Well stkd., beaut. fix. Good loc. thr. theatres, sch., liv. ct. Act quick. 4628 S. Vermont.

CONFECT., beaut. fixt., near theater, school. Liv. rms. 4628 S. Vermont.

CREAMERY fully equipt. selling 300 gal. of milk daily. Terms. Address R. box 91, Times Branch.

DENTAL office, nicely equipped. Reas. rent. 832 Subway Terminal Bldg.

DRESSMAKING, ready-to-wear. Sacrifice for quick sale. 2510 W. 9th st.

DRUG STORE ON MAJOR HOLLYWOOD corner across street from 300 year round workers. Fountain pays all expenses. Must sell, not rented. $7000, part cash. Cahuenga at Sunset Blvd.

DRUG store, sales $111 day, downtn. Mayer, 411 S. Main, Rm. 311.

DRY goods, nice clean stock, best loc. in city. Terms. Modern plan. Owner, 5423 W. Pico.

DRY goods store, $2200, good loc. Sell quick. 8815 S. Broadway.

DRY goods, shoes, etc. Cleaning int. 5084 W. PICO. OR. 12311.

ELECT. & radio bus. $4000 inv., will sac. for cash; low rent. 1249 Wilshire Blvd., Beverly Hills.

FOUNTAIN Lunch For Sale in Public Market. Excellent location, wonderful opportunity for a going business. For further information, L. A. Wholesalers' Board of Trade. Rm. 309 Board of Trade Bldg. TR. 8631.

GARAGE AT BEACH

100x150 loc. in Santa Monica, now being operated by owner of property; will lease building and equipment, reasonable rental. Small lease security. G. R. Jones, WH. 7259

GARAGE REPAIR SHOP—Fine location. Worth $3000. Closed. Must sell. Worth $3000. Fully equipped. Big chance for reliable honest auto mechanic or man. Rent $40 mo. Take full charge. Address S. box 23, Times Office.

GARAGES AND GAS STATIONS.
Anywhere in So. California. $300 to $5000. See me before buying.
RICH, THE GARAGE MAN.
1203 So. Hill. Cor. 14th st.

GARAGE. WILSHIRE STORAGE. 70 cars. 3 yr. lease, rent $175. Clears $100. Modern handles.
WALLACE, 416 W. 8th. Rm. 1306-7

GARAGE, storage & repair, center of Hollywood. 100 cars, good lease, unusual rent, $4500 cash handles.
COCK. HO. 3813.

GARAGE, parking, wash & polish. Inc. $600 gross mo. 2 year lease. $700 cash required. 630 S. FLOWER.

GAS STATION LEASE
10 yrs., rent $100. Five vis. pumps. 5000 gal. tank. Will spend $1000 for improvements if desired. Address R. box 219, Times Office.

GAS Station, will sell at substantially less than rents, consr. cost. Attractive well loc. serv. sta., net inc. better than $200 mo. Can be subst. increased. Leaving country. Sell as sac. $1800 cash, bal. very easy pays. Phone Rebbaurn, NO. 6826.

GAS STATION
Lease, stock and equipment.
Alameda & San Fernando Rd., BURBANK.

GAS sta. Averages 500 gal. day now, 300 gal. oil mo. Positively clears $100 mo. Price inc. souls. & lease. Wholesale gas co. must sell. $1350 full price. Terms. 1347 N. Western.

GAS sta., being built. Leave for Silver City. Good for 1000 gals. per day. Need partner or will sell. Jolly Wallace, 1201 Washington Bl.

GAS super-service & garage, heavy traffic, good business, high-class place. Owner, Lake ave. and Villa St., Pasadena.

GAS STA. RENT $85
3½ yr. lease. Lot 70x83. Present sales 300 gal. $700 handles.
WALLACE, 416 W. 8th. Rm. 1306-7

GAS STATION and BUNGALOW, furniture & repair shop. $550 full price. Big River ave. location. Good money maker. 2745 W. Washington.

GAS station, 3 pumps, going good business, living rooms, rent $50. 9077 SANTA MONICA BLVD.

GAS sta. lease, 54th & Van Ness. Stock and fat & last mo. rent paid. Own. has other bus. Price $500.

GAS Sta. Inventory taken; must sell at once. Location, doing good bus. Call 2537 S. HILL.

GAS station, good loc. Reas. by month. 4844 Santa Monica Blvd.

GAS station lease, pay rent deposit only, $1277. 1312 S. VERMONT.

GROCERY, fruit, vegetable and delicatessen, beautiful corner, finest equipped store in the bay cities. 5-year lease. Showing good profits on investment. Cash will handle. LEDFORD'S MARKET, 3185 College ave., Berkeley, Calif.

GROCERY, meats & fruits, 3 blvd. corner, only $25 a yr. lease, doing $110 day bus. Man & wife can handle alone. Clearing $400 mo. 2939 W. 11th. cor. Prairie.

GROCERY, market location. No competition. Sacr. nr. Bev. Hills. Phone 1403, Monday.

GROCERY and market with living-room. Inv. $900. Fixtures $400. Good location & bus. 9623 S. San Pedro.

GROCERY, corner, West side loc. Good bus. Father & son can't agree. Will sacrifice. 715 N. WESTERN.

GROC. 100 stores, printed inform. Groc. Sales Co., 410 So. L. A. st.

HARDWARE & paint business. Good town, Southern California. Apply 2401 E. 16th st.

HARDWARE, estab. 6½ yrs. A going business. Will sacrifice stock & fixtures for cash. 936 S. Western.

HARDWARE store, est., sac. stock, cash or trade. 4467 Whittier Blvd.

HARDWARE & Gen. Mdse. Good loc. Bona fide. 7765 Sta. Monica Blvd.

ICE CREAM store, route & business will dbl. this year, all or ½ int. Address R. box 119, Times Office.

JEWELRY and gift shop, good location, doing a fine business. Good reason for selling. Cash proposition. No dickers. Wonderful opportunity. Address R. box 1095, Times Office.

KINDERGARTEN & day nursery, 12-R. bldg. 12 yr. lease. Nr. schl. 8 cars. 1264 Alexandria.

LADIES' ready-to-wear, good business. Barg. Meyer, 411 S. Main, Rm. 311.

LUMBER yard, stock, equipment and real estate. Going concern. Good clientele. Another business, reason for sale. Address Times Agency, 81 S. Fairoaks Ave., Pasadena.

LUNCH RM., also home cooked foods & bakery gds. taken out. Well equip. A-1 loc. Profitable suburbbd. trade. Good for couple. Will give trial. OWNER, 3237½ Sunset Blvd.

LUNCH counter, industrial dist. Cash register, steam table, 2 loc boxes, plenty equipment. Good bus. Low rent. Full price, $378. 3086 W. PICO

LUNCHES, downtown apt. & rooming house loc. 12 stools, rent $85. Lease. The kind that pays. $1000. $300 dn. Cowper, 117 N. Daly St.

LUNCH room, horseshoe counter, seats 24. Rent $35. Clears $60 week & no Sundays. $700 down. COWPER, 117 N. Daly st.

LUNCH, sandwich & M. milk. Dtwn. Nice eqpt. $1500 if price. Must sacrifice. 426 Spring. Rm. 602.

LUNCH rm., Long Beach. R. $25. A-1 equip. $950. Terms. 938 Bartlett Bldg.

LUNCH R., $300. Money mkr. Small equip. $650. Terms. 938 Bartlett Bldg.

LUNCH counter and booths for 45. Steady & trans. 1306 W. Jefferson.

BUSINESS OPPORTUNITIES

Of Many Kinds

In Alphabetical Order —85-A

LUNCH—12 stools, $250 cash, bal. easy. 4314 WHITTIER BLVD.

LUNCH rm. and cafe for sale, cheap rent. Must sac.! 3820 Verdugo Rd.

MALT BUSINESS. GOOD LOCATION. LESS THAN INVENTORY. 142 E. SANTA BARBARA.

MANUFACTURING business, fully equipped with unlimited possibilities. Nationally advertised products. Low rent. Alhambra. Fine for 1 or 2 people. Sold by grocers, used by bakers & candy makers. Indorsed by leading bakers & Proctor & Gamble. This is a real chance & will bear rigid investigation. For full information Address R. box 15, Times Office.

MINE, estab. 7 years, $50,000 net worth. Will give the right type of man half int. for $10,000. $5000 down, balance out of business. Will absolutely net you $10,000 a Y. & better. Call see owner, 219 E. Washington.

MANUFACTURING BUSINESS to trade for real estate, acct. health. Mach. & mdse. $80,000 in operation in Middle West. Phone 74-16-J.

MANUFACTURING leather goods, dog collars, harnesses, etc., for sale. Established trade. Small investment. C. Miller, 1239 S. Brand, Glendale, Cal.

MARKET BLDG., corner southwest, for lease; 20 vacant lots in the district. Wonderful opportunity for grocery, butcher, vegetables, bakery. Mr. BLACK, 3206 W. 6th. FR. 1149.

Meat Market Fixtures

Bargains in used, rebuilt, Liberal terms. CITY REFRIGERATOR CO. 37th & Alameda. RI. 5490.

MEAT market & fixtures, remarkable leasehold that gives free rent. Big money maker. Call mornings, GA. 9004.

MEAT market, open air, good business, long lease; small amt. cash handles. Owner, 4013 Beverly Blvd.

MUSIC store, complete, fixtures & stock. $300 cash. 4080 S. Vermont.

PARTNER

In a business well established in the Mass, but new here. I can prove to you that the returns will be steady & large, and the profits will grow each year. The investment is small and you handle your own money. For details, meet owner at

1812 W. 9th

PARTNER, REAL OPPORTUNITY
Active interest in going business to honest & dependable party. Must be willing to fill post of vice-president & assistant to general manager. No silent partnership. Only worker wanted. $5000 investment. $250 monthly salary. Write full information regarding former connections. P. O. box 1023, Station C.

PARTNER—An active partner, lady or gentleman, to take active interest in business with unlimited possibilities. Patented article. Salary $50 per week and ½ profits. Money fully secured. Phone for appointment. DUN. 2152, or call 1639 W. 11th st.

PARTNER—Airport and commercial flying aviation school (Los Angeles.) Also gas station business in connection for planes and automobiles. Money to be used to build hangars and expansion purposes. Income $700 mo. up. Inv. $3500. 416 W. 9th.

PARTNER

Small mfg. plant. Estab. bus. Fine income. Security. Int. for partner's acct. called back to Panama. Investigate. 1912 W. 9TH.

PARTNER (office manager) in growing mfg. business. $3000 for equipment to expand. Present business has outgrown present plant. $3000 req. (You handle own money.) 1812 W. 9TH.

PARTNER wanted, one-half interest in good paying cleaning plant, growing desert town, no competition. Reliable help scarce, need partner to help care for business. Address R. box 5, Times Office.

PARTNER—Auditor or salesman, luggage & trunk line. Estab. 1907. $3500 secures 1-3 int. Money to be used for expansion. This will stand investigation. 715 N. WESTERN.

PARTNER

Want reliable man to manage office in commercial advertising bus. Small inv. 501 N. WESTERN.

PARTNER, Young man to work with artist of long exp. in architectural plaster design & art stone. Good bus. ext. yrs. $500 helps. $1500 to $2000. 5210 E. WESTERN.

PARTNER, must have help at once for finest little business in State. Light and easy duties, clear $400 per month; no experience req. Very small invest. 3712 S. VERMONT.

PARTNER, $500 required, 90-day trial. $150 month salary. Money fully secured. Needed for expansion. Addressing and mailing business. See Morris, 2227 W. Venice Blvd.

PARTNER, carpenter & cabinet works. Doing $3500 a mo. bus. Want party either for all or outside work. $100 salary and divide profits. $750 handles. Call 612 W. 9TH ST.

PARTNER with cash to go into building loan, cor. Center & Sur City. Cal. for 1000 sals. per day or will lease fully equip. 10000 W. Washington Blvd.

PARTNER, Want good man or man to handle office details, etc. Shld. make $250 mo. each; req. $350 invest. See Mr. Hill, 612 W. 9TH ST.

PARTNER: Have location and fixtures. 5 yr. lease, restaurant; need partner for front end. Small investmt. Owner chef. 801 VENICE BLVD.

PARTNER—I need a lumberman with $15,000 to join me in a paying yard. Call at 3066 S. VERMONT and ask for Mr. Bost. Or address R. box 208, Times Office.

PARTNER for private patrol beat. Must have car. $500 cash, for half interest. The beat is established. Inquire 11914 Holmes ave., L. A.

PARTNER with capital for wholesale drug distributing business. Address Y. box 397, Times Branch.

PARTNER, estab. trade, good, milling. Plenty of work. Good profits. Small inv. Office, 737 E. Pisueros.

PARTNER, man or woman, est. mfg. invest. $1000, orders, $600. Hoover.

RADIO store, well located in good residens. beautiful stock & fixtures; a real buy. Consult assignee. Ph. MU. 1917.

READY-TO-WEAR shop, Ladies' Owner. Phone Santa Monica 23148.

RESTAURANT—Best town in Orange county, cafe, seating 40, 3 rooms, 140 Netting $700 monthly. Price $7500. Terms.
CAPITAL BOARD OF TRADE
111 W. 7th. Board of Trade Bldg.

RESTAURANT—Sales $53-$75 day. 3 yr. lease. Rent $50.00 inc. 4-room living quarters. Price $2500. Reasonable offer. L.A. Shop. $600 bdls. 1812 W. 9TH.

RESTAURANT, heart of Glendale. Will trade wonderful equipment & lease for home. O. L. Zook, 211 E. Broadway, Glendale. Douglas 1468.

RESTAURANT (Kosher style) going bus. must sell on account ill health. 631 TEMPLE STREET.

REST. Marble counter & tables, seats 32. $100 daily bus. Closed Sun. 5-yr. lease. $600 cash. 1812 W. 9TH.

RESTAURANT—Seats 28, $65 per day. Closed Sunday. 800 E. First st.

SWEET SHOP AND SODA FOUNTAIN for owner. $400 MELROSE.

SHOE STOCK and gents' furnishings at auction Monday, Jan. 27th, 10 a.m. 1114 Broadway. Sold in BULK (THE TRADE) in large lots only. About $3000 stock, also elegant lot fixtures, inlaid linoleum, floor, wall cases, shelving, tables, settees, etc. Storage—Leonard Co. Trask, assgt. for 2016.

S-P-A-R-K-L-E-T-T-S

BOTTLED WATER ROUTES
Sparklett's, "California's Finest Drinking Water" is the fastest growing organization of its kind in the world. If you have the minimum of $1500 required to operate a Sparklett's Water route on contract basis, you should investigate. Attractive green trucks & all equipment furnished. 8 car York Blvd. MR. ROGERS, Sparklett's Bottled Water Corp., 4500-4520 York Blvd.

STATIONERY, greeting cards, good office supply business. Well located. Cash. Owner. Address S. box 134, Times Office.

STATIONERY and greeting card stock. Sacrifice for cash. No trades. See today. 425 SOUTH WESTERN AVE.

TEA room, busiest spot in Hollywood, doing good business. Lady owner unable to handle alone. Cash price $2000; might cons. working partner, Scandinavian preferred. Address R. box 509, Times Branch.

TEAROOM sac., marvelous bus. Must go north at once. HO. 8908.

TEAROOM sac., marvelous bus. Must go north at once. HO. 8908.

TIRE shop, good loc., cheap rent, small investment. 3067 S. VERMONT

TRANSFER MEN! Do you have a small bus. & unable to get financial help to increase bus.? I can increase your earnings 100% without cash outlay. Write full inform. to 1102 S. MAIN ST.

WATCHMAKERS & JEWELRY SHOP Fine location. Doing nice bus., at invoice. Sickness. Must sell. L. A. Retail Board of Trade, 111 W. 7, Board of Trade Bldg.

Business Wanted —87

YOUR BUSINESS SOLD. PARTNER SEC. IN 5 DAYS. City FULL of EASTERN BUYERS seeking business of all descriptions. NO ADVANCE charges whatsoever. Phone EX. 0787. National Brokerage Co. 1812 W. 9th.

WILL buy your stock or business for cash.
GEO. FISHER, AUCT.
607 So. Western ave. EX. 1174.

LIST YOUR BUSINESS with us. we guarantee service to both buyer and seller. 1058 W. 6th. Rm. 421. MU. 8231

CASH PAID for your store, merchandise or fixtures of any description. Phone TUcker 1420.

CONF. or small groc. with living-rms. North L.A. or So. Pas., Hollywood. Address Y. box 445, Times Branch.

BUY CASH FOR YOUR STOCK OR Store. PHONE VA. 0795.

BUSINESS loans anywhere to buy, expand or refin. Goodell, 548 S. Spring

WANTED—Estab. office business. Distributor or mail order. Have cash. Address R. box 169, Times Office.

LINER OREGON IN INITIAL BOW

New Luxurious French Line Craft Arrives

Vessel First of Quintet to Enter on Run

Round of Pleasure to Mark Stay in Port

[Illustration on Picture Page]

BY WALDO DRAKE

The French Line's "longest gangplank in the world" was yesterday extended to California in the arrival on her maiden voyage of the new motor liner Oregon, first of five express carriers to give the Coast direct passenger service with Le Havre. Characteristic luxury of all French Line passenger ships is noted in her passenger accommodations, while the Oregon herself typifies the latest developments in modern ship design.

She displaces 16,960 tons but has the propelling machinery, safety equipment and navigation aids characteristic of the greatest liners afloat. Two 3000-horsepower M.A.N. Diesel engines drive her at a designed speed of fourteen knots, which Capt. Jules Duchesne, her commander, said she exceeded with ease on the present voyage. The Oregon is 496 feet long, with a beam of 61.3 feet and in addition to splendid quarters for forty passengers in twenty outside staterooms she has cargo space for 12,000 tons of refrigerated and regularly stowed freight. All of her cargo handling gear is electrically operated.

Her public rooms surpass in beauty and luxury those of all other ships in European-Pacific service. These include the dining saloon, finished in old rose and green, with indirect lighting, as have all public rooms; the smoking room, finished in bird's-eye maple and with deep leather furnishings; the ladies' lounge, furnished in lavender, and the veranda cafe, well-protected on her broad boat deck.

A round of affairs in celebration of the Oregon's arrival to establish French Line's new express service will be started next Tuesday, the 28th inst., with the arrival here from Paris of Maurice Tillier, president of the Compagnie General Transatlantique, (French Line,) together with an entourage headed by Pierre de Malglaive, French Line chief in the United States. M. Tillier will visit Mayor Porter Tuesday morning, be the guest of honor at a Chamber of Commerce luncheon that noon and that night he will be present on board the Oregon at a dinner tendered local steamship passenger agents by Capt. Bartolome Aillet, Pacific Coast head of the French Line.

On Wednesday, M. Tillier will preside at a luncheon on board the Oregon to be attended by civic and industrial leaders of Southern California, while that night he will give a dinner to shipping leaders and members of the Chamber of Commerce. The Oregon will sail at midnight of the 29th inst., for San Francisco.

She will be followed on February 24 by the turbine steamer Wisconsin and at monthly intervals by the motor ship Washington, the steamer Winnipeg, and the turbine steamer Wyoming, in that order. Thereafter, these five vessels will operate on a monthly schedule between France and California.

NEW SHIP LINE TO MEXICO LAUNCHED

Larimore Lines, Ltd., a new California corporation, will inaugurate a new monthly service from Los Angeles to Mexican west coast ports with the sailing from here February 7 of the 1500-ton motor ship Masatlan, a ship originally built for that service and recently reconditioned.

John P. Larimore, a former naval officer, is president and E. C. Shea, investment banker of Chicago, secretary and treasurer, while O. E. Darling, formerly operating manager of Mexican States Line, will be traffic manager. Headquarters will be in the Spring-street Arcade, Los Angeles, and terminals will be maintained at Berth 58, assigned to Los Angeles and San Francisco Navigation Company.

While the firm will engage in general trading and transportation business, passengers also are expected to be carried, as the vessel has accommodations for sixteen.

The Mazatlan is equipped with two 350-horsepower Winton fuel Diesels, the first ship so built on the Pacific Coast, coming from the Craig's yards in 1921, when H. E. Pickering, now with W. H. Wicksersham's offices, was chief engineer of the yard. She will make ten knots, and of only sixteen feet draft when loaded, she will be able to put into most of the shallow Mexican ports.

Built for that service and operating there two years for the California-Mexico Steamship Company, she later made trips to Siberia and the South Seas. During her recent lay-ups, her engines have been entirely reconditioned by the engine company. Electric winches, steering gear and heating facilities are a feature.

W. J. Maggio's 135-foot bait boat Hermosa came in yesterday after thirty-four days at sea with 180 tons of extremely large-size tuna, much of which went to hungry fresh markets and the rest to Coast Fishing Company's cannery. Capt. H. J. Johnson would not reveal where he had been except to admit he has discovered new fishing grounds.

Nine thousand bales of cotton are being loaded on the coal-burning tramp steamer Silksworth for Liverpool, Birkenhead and Bremen. The ship is owned by Dalgliesh, Ltd., of Newcastle and is on her first visit here.

Soviet interests are reported negotiating with a Pacific Coast line to send its North China ships to Vladivostok, Siberia, hereafter. The deal is sought by the Amderutra Transport Corporation, the traffic division of Amtorg Trading Company, agents in America for the soviet government.

Sun, Moon and Tide

Jan. 29 Feb. 6 Feb. 13 Feb. 20

SATURDAY, JANUARY 25

Sun rises 6:53 a.m., sets 5:18 p.m.
Moon rises 4:55 a.m., sets 12:44 p.m.

TIDES, LOS ANGELES HARBOR

Jan.	High.	Low.	High.	Low
25	6:09 5.5	1:49-0.3	8:14 3.5	....
Jan.	Low.	High.	Low.	High.
26	0:33 2.7	6:50 5.7	2:24 0.4	9:48 3.6
27	1:16 2.6	7:34 5.9	2:56-0.5	9:14 3.7
28	1:50 2.4	8:05 6.0	3:25-0.5	9:40 3.8
29	2:23 2.4	8:35 6.0	3:51-0.5	10:07 3.9
30	2:55 2.2	9:06 5.9	4:17-0.4	10:35 3.9

NOTE—Tides are given in order of occurrence. First column denotes day and second column height in feet above or below mean low water. Light face type denotes a.m.; black face, p.m.

SHIPPING

PASSENGER SCHEDULE
VESSELS ARRIVING

	Berth
Saturday, January 25—	
Pennsylvania, New York via Havana. 8 a.m.	152
Lochgoil, San Francisco, 8 a.m.	167
Condor, San Francisco, 8 a.m.	57
Humboldt, San Diego, 6 a.m.	96
London Importer, Manchester, 6 p.m.	168
Sunday, January 26—	
President Madison, Orient via San Francisco, noon	232B
Harvard, San Francisco, 10 p.m.	135
Admiral Benson, Portland via San Francisco, 9 p.m.	154
Svsadrott, Caldera via Puntarenas, 8 a.m.	51
Emma Alexander, San Diego, 7 a.m.	153
Monday, January 27—	
Venezuela, San Francisco, 8 a.m.	188
Cadaretta, Seattle via San Francisco, 8 a.m.	160
Pella, San Francisco, 8 a.m.	230E
Suwied, San Francisco, 8 a.m.	160
Harvard, San Diego, 2 p.m.	135
Wapama, San Francisco, 6 a.m.	58

VESSELS SAILING

Saturday, January 25—	
Glymont, Seattle, via S. F., 5 p.m.	160
La Plata Maru, Orient direct, 5 p.m.	228E
Admiral Farragut, Portland via San Francisco, 7 p.m.	154
Celilina, San Francisco, 5 p.m.	230E
Condor, Antofagasta and way ports, 5 p.m.	52
Lochgoil, Liverpool, Southampton, London, Rotterdam, 5 p.m.	187
Humboldt, San Francisco, 7 p.m.	96
Sunday, January 26—	
Harvard, San Diego, 3 p.m.	135
Emma Alexander, Seattle via San Francisco, 11 a.m.	154
Pennsylvania, San Francisco, 10 a.m.	152
Monday, January 27—	
London Importer, San Francisco, 8 p.m.	188
President Madison, Orient via San Francisco, noon	232B
Admiral Benson, San Diego, 11 a.m.	154
Svsadrott, San Francisco, 5 p.m.	52
Venezuela, New York via Mexican and Central American ports, 5 p.m.	188
Pella, Mediterranean ports, 5 p.m.	230E
Suwield, Savannah, Norfolk, Baltimore, 5 p.m.	160
Harvard, San Francisco, 4 p.m.	135

VESSELS IN PORT

Midnight, Friday, January 24

PASSENGER VESSELS

Admiral Farragut, steamer	154
Celilina, motorship (Ital.)	230E
La Plata Maru, motorship (Jap.)	228E
Oregon, motorship (Fr.)	232E
Glymont, steamer	160
Yale, steamer	107

CARGO VESSELS

Cubore, motorship	230B
Brookings, steamer	192
Benjamin Franklin, motorship (Nor.)	90
Chattanooga City, steamer	190
Ethel M. Sterling, motorship	174
Brookdale, steamer	177
Silksworth, steamer (Br.)	59
Iowan, steamer	178
Vaquero, motorship	94
Walter A. Luckenbach, steamer	232D
Stanley Dollar, steamer	217
J. L. Luckenbach, steamer	166

OIL CARRIERS

Tahchee, tanker (Br.)	238
Invergordon, tanker (Br.)	L.B.
Save Arrow, tanker	240
Calliche, tanker	240
Warwick, tanker	101

LUMBER CARRIERS

Barbara C., steamer	198
Katherine Donovan, steamer	96
El Capitan, steamer	107

DAILY CATALINA SERVICE
(Except Sunday)

Leave Berth 183, Wilmington district, 10 a.m. and 3:30